

**ISRAELI ARCHAEOLOGICAL ACTIVITY  
IN THE WEST BANK 1967–2007  
A SOURCEBOOK**

RAPHAEL GREENBERG

ADI KEINAN

THE WEST BANK AND EAST JERUSALEM  
ARCHAEOLOGICAL DATABASE PROJECT



© 2009 Raphael Greenberg and Adi Keinan

Cover: Surveying in western Samaria, early 1970s (courtesy of Esti Yadin)

Layout: Dina Shalem

Production: Ostracon

Printed by Rahas Press, Bar-Lev Industrial Park, Israel

Distributed by Emek Shaveh (CPB), El'azar Hamoda'i 13, Jerusalem

eshaveh@gmail.com

ISBN 978-965-91468-0-2

# CONTENTS

|  |     |
|--|-----|
| <b>FOREWORD</b>  | 1   |
| <b>PART 1. HISTORICAL BACKGROUND, ARCHAEOLOGICAL SURVEYS<br/>AND EXCAVATIONS IN THE WEST BANK SINCE 1967</b> |     |
| Introduction   | 3   |
| Israeli Archaeology in the West Bank   | 3   |
| Note on Palestinian Archaeology in the West Bank   | 7   |
| Israeli Archaeology in East Jerusalem  | 8   |
| Conclusion   | 10  |
| <b>PART 2. CONSTRUCTING THE DATABASE</b>   |     |
| A. Surveys   | 11  |
| <i>Survey Motivation and Design</i>  | 12  |
| <i>Survey Method</i>   | 12  |
| <i>Definition of Sites</i>   | 13  |
| <i>Site Names</i>  | 14  |
| <i>Dating</i>  | 14  |
| <i>Survey Database Components</i>  | 15  |
| B. Excavations   | 18  |
| <i>Basic Data on Excavations</i>   | 19  |
| <i>The Excavation Gazetteer</i>  | 20  |
| <i>Excavated Site Types and Periods</i>  | 21  |
| C. GIS Linkage and Its Potential   | 22  |
| <i>Case No. 1: The Iron Age I Revisited</i>  | 23  |
| <i>Case No. 2: Roman Neapolis</i>  | 26  |
| <i>Case No. 3: An Inventory of Mosaic Floors</i>   | 26  |
| D. Database Limitations  | 28  |
| Concluding Remarks   | 29  |
| References (for Parts 1 and 2)   | 30  |
| <b>PART 3. GAZETTEER OF EXCAVATIONS, 1967–2007</b>   | 33  |
| <b>PART 4. BIBLIOGRAPHY</b>  | 151 |
| <b>PART 5. INDEX OF EXCAVATED SITES</b>  | 173 |
| <b>PART 6. DATABASE FILES (on CD only)</b>   |     |



## FOREWORD

The authors will be the first to concede that modern political boundaries—the Green Line, the Separation Wall and Barrier, or the municipal boundaries of Jerusalem—have no archaeological significance. Archaeology, at its best, is a challenge to commonly held beliefs about borders and boundaries and offers a vision of the myriad alternative ways that any landscape can be lived in and made significant. It is, however, an inescapable fact that the political division of the Holy Land has created stark archaeological realities, insofar as professional practice, administration, and public impact are concerned.

The ongoing redrawing of boundaries in Israel/Palestine since 1967 has had both a dividing and a pooling effect. The existence of a military administration in most parts of the West Bank has severed the archaeology of this region from Israel and—to a great extent—from the international archaeological community. The linkage of archaeological practice to the legal framework of military occupation has made the conduct of archaeology in the West Bank largely opaque; there is neither requirement for disclosure nor any structure of accountability. While practice ranges from the idealistic to the ideological, the issues of legitimacy have rendered quantities of archaeological information virtually invisible—inaccessible to nearly all, bar those directly engaged in its retrieval. In annexed East Jerusalem a different reality obtains. Here, archaeological practice and administration have seamlessly been joined to those of Israel proper, creating a single unit comprised of Jerusalem and points west. By the same token, the archaeology of Jerusalem has been severed from its immediate geographical context on the north, east and south, and made inaccessible to many of those living in and among the sites themselves. It has

been subsumed in a particular view of Jerusalem's significance in history.

This volume is therefore, first and foremost, an attempt to fill a void. It is a first effort to create a unified archaeological inventory of an area of vital historical importance that is internationally defined as occupied Palestinian territory. The attempt is perforce schematic, limited by the availability of data, by the shortcomings of the authors, and by the quality of the original records. It is carried out within a particular cultural, social and political context, but does not attempt to evaluate the impact of that context on the evidence presented (legal issues as well as questions of research bias have been addressed by us in an earlier publication). It does not and cannot provide information on the current status of the sites, many of which are threatened by or have succumbed to military and domestic construction as well as illicit excavation. We welcome all criticism, particularly from those who would add new data to that compiled.

This study in no way absolves the relevant authorities from a full disclosure of activities, finds, and present status of sites. In fact, we would gladly see this work become obsolete. It does provide a preliminary handle on what is a vast, crucially important inventory of thousands of years of human history in the Levant.

The report is composed of several parts, of which the first five are available in print and in digital media and the sixth exists only in digital form: Part 1 includes a brief review of the history and administrative/legal framework of archaeological work in the West Bank and East Jerusalem; Part 2 introduces the database, beginning with the surveyed sites (extent of surveys, field methodology and database components), continuing with the excavated sites

(database components and limitations), and ending with a presentation, through selected case studies, of the GIS platform linked to the database; Part 3 is the Gazetteer of excavated sites, including distribution maps; Part 4 is a bibliography, and Part 5 comprises an alphabetical index of excavated sites. Part 6, comprising the database files (excavations, surveys, list of SOA licenses), is available in digital form only.

The database includes records of excavations and surveys conducted to 2007; bibliographic references were collated during 2008.

### **Acknowledgements**

The research leading to this publication was initiated at the behest of Lynn Swartz Dodd and Ran Boytner, conveners of the Israeli-Palestinian Archaeology Working Group, and was originally intended to provide a factual foundation for the deliberations of the group on the future of archaeology in the event of a final status agreement. Documents relating to the work of IPAWG can be found at: <http://www.sharedfuture.org>.

We wish to acknowledge the following organizations and individuals:

For their assistance in obtaining basic published and archival information: Aryeh Rochman, Ruthy Shem-Tov, Michal Shmuel, Gideon Avni, Jon Seligman, Gideon Solimany and Yehuda Dagan of

the IAA; Yitzhak Magen and Yoav Zionit of the SOA.

For GIS layers and cartographic help: Hanita Cinamon, Dan Rothem (S. Daniel Abraham Center, Washington) and Adi Bin-Nun (Hebrew University).

For legal help: Raz Ben-Dor of the Freedom of Information Movement.

The sponsors of our research, at various stages, have been: the United States Institute for Peace (USIP), the Center for Religious and Civic Culture at USC, the Cotsen Institute of Archaeology at UCLA, the S. Daniel Abraham Centers for Middle East Peace and Economic Cooperation (Washington DC) and for International and Regional Studies (Tel Aviv University), Andrea and Charles Bronfman Philanthropies and private donors. Emek Shaveh (CBP) supported the production and distribution of this publication.

Parts of the manuscript were vetted by Raz Kletter and Gideon Solimany; Zvi Gal and Dina Shalem of Ostracon press gave it its final form. We also thank the following for their personal support in this long and arduous venture: the members of IPAWG (Adel Yahya, Ghattas Sayej, Nazmi al-Ju'beh, David Ilan, Moty Cristal, Lynn Dodd and Ran Boytner), Raanan Rein, Sarit Paz, Mark Iserlis, Alina Getzel and Yonathan Mizrachi. We hope we have lived up to their expectations.

## PART 1

# HISTORICAL BACKGROUND ARCHAEOLOGICAL SURVEYS AND EXCAVATIONS IN THE WEST BANK SINCE 1967

### Introduction

Throughout history, the country between the Jordan River and the Mediterranean Sea has been repeatedly re-created through the inscription of its inventory. Ancient Egyptian 'execration texts' defined the landscape of Egypt's adversaries in the early second millennium BCE, and the place-lists of Egypt's New Kingdom rulers defined the extent of its imperial domination. Tribal allotments and boundary-lists define the Biblical Promised Land and pilgrim's itineraries define the sacred geography of the Christian Holy Land. In modern times, Palestine's (and, later, modern Israel's) deep history has been walked and written into existence by the surveyor-archaeologists. This is a cultural project, no less than a scientific (or, for that matter, political) one, and often intensely personal. As such, its history, motivations, and content are subjects worthy of academic study. They are an indivisible component of the inventory itself. We therefore begin this presentation with a brief history and explication of the origins and nature of the inventory, and of the editorial decisions made by us in the process of offering it to the public.

### Israeli Archaeology in the West Bank

The central highlands of the Holy Land and their margins, encompassed by the modern political boundaries of the West Bank and East Jerusalem, have long attracted the interest and curiosity of archaeologists and scholars. Starting in the late 19<sup>th</sup> century and during the decades that followed, many

of the key pieces in the historical and archaeological mosaic of the Holy Land began to be revealed here. Jerusalem was, of course, the primary target for nascent Biblical archaeologists, but by the end of Ottoman rule, ground had been broken at the major tells of Balatah (Shechem), Jericho, Samaria, and Taanach. The PEF Survey of Western Palestine (Fig. 1) for its part, identified hundreds of ancient sites, though their dating was by and large rudimentary (Conder and Kitchener 1881-1883). Excavations of tells and major sites continued during the decades of



Fig. 1. The PEF surveyors. After Conder 1878, frontispiece

British and Jordanian rule, with sites such as Tell el-Far'ah, Tell Dothan, Tell en-Nasbeh, Tell el-Ful, el-Jib, Beitin, Sebastiya, Herodium, Khirbet al-Mafjar and Qumran joining the other major sites—all of which were re-excavated as well. The sum total of identified sites remained, however, not substantially different from that of the beginning of the century, as field surveys extending beyond the immediate environs of the investigated mounds were relatively few and often remained unpublished. The Schedule of Sites compiled by the British Mandatory government, containing close to a thousand locations in the central highlands and its margins, was the operative document for anyone who wanted to get an idea of the archaeological inventory of the highlands (Government of Palestine 1929; 1933; 1944).

The six-day war of June 1967 marked the beginning of a process that was to revolutionize the archaeological investigation of the central highland regions, leading to the addition of thousands of sites to its inventory, hundreds to the list of its excavated places, and changing some of the central paradigms of archaeological interpretation of its history. Because of the transformational nature of this post-1967 Israeli activity, it would be worthwhile to cite a contemporary description of the both the mood of leading Israeli archaeologists and of the concrete decisions made at the time. In Israel, the fields of archaeology and historical geography had long been linked, and academics in both fields had an intimate and mutual relationship with military historians and with the IDF itself. In 1956-7, during the brief conquest of the Sinai peninsula, limited surveys and excavations were carried out with IDF assistance by the pioneer of the archaeological survey in Israel, Yohanan Aharoni, and others (Rothenberg 1958); this was to be a model for future work in Israel's battlegrounds. In 1967, archaeologists entered the Palestine Archaeological Museum almost in tandem

with the troops. Immediately after the war, on the 15<sup>th</sup> of June 1967, the Archaeological Council was convened: at the top of its agenda were the protection of sites in the newly occupied areas and the fate of the Museum, which had recently been nationalized by Jordan (cf. Kletter 2006:174-192). The meeting was described in detail in the first issue of Israel Department of Antiquities Newsletter (*Hadashot Arkheologiyot*) to be published after the war:

#### **In These Times**

It will take some time before this generation, which has been privileged to witness the expansion of Israel from the Golan Heights to the Sinai Desert, will be able to grasp the momentousness of the occasion and the scope of its complexity. This is not the place to analyze the events that will no doubt determine future patterns of the State of Israel. But even in our archaeological world changes have occurred and many problems have arisen.

The Archaeological Council, headed by Prof. Benjamin Mazar, convened in full strength on the 15th of June in the Department of Antiquities offices in Jerusalem, in order to discuss the pressing matters of the hour. The members of the Council emphasized the need to properly protect the new archaeological sites, including the museums and other cultural property. The Council decided to recommend to the government that the Department of Antiquities be empowered to take responsibility for the archaeological sites in the new territories in cooperation with the National Parks Authority. The Council also decided that the Rockefeller Museum be transferred to the care of the Department of Antiquities, as well as the other museums. The Council recommended that the Israel Museum be requested by the Department of Antiquities to prepare the Rockefeller Museum galleries for public access.

The members of the council also identified an urgent need for documentation of sites and museums in the new territories that would include registration, photography, mapping etc. Efforts are now being made to recruit means and personnel for this task. In the meantime, Department of Antiquities employees and many other colleagues have begun to devote a considerable part of their time to getting acquainted with the new territories.

...

In the Rockefeller Museum, which served as a Jordanian Legion outpost, the building and some exhibits were damaged. Even before the cease-fire agreement the Department personnel took measures



to secure the safety of the building and its treasures. The Department of Antiquities took over the building and all of its wings, and the exhibition galleries will be operated by the Israel Museum. Department curator L.Y. Rahmani is busy registering and examining the inventory of antiquities. Employees of the Department and of the Museum are industriously preparing the Rockefeller Museum to be opened for visits.

...

The new territories added during the “six days’ war” require vigilance and action on the part of all parties who value the antiquities of the land. The registration and recording of these antiquities are our primary task. It is imperative that everything be done to prevent intentional or accidental destruction. The Archaeological Council calls upon the public to protect and preserve the sites.  
(*HA* 1967:1-4).

Indeed, shortly after the occupation of the West Bank in 1967, the “Emergency Survey” of the West Bank and the Golan (so called, in view of the impending return, as it was thought, of the occupied territories to Jordan and Syria) was put into motion. Within a few months the surveyors were able to submit a preliminary report, presented at a meeting in the residence of the President of Israel:

The directorate of the Archaeological Survey, whose members are Dr. A. Biran, Chairman, Prof. B. Mazar, Prof. Y. Aharoni, Dr. M. Dothan and Mr. Z. Yeivin (Secretary), entrusted the coordinating unit, based in Jerusalem, with the task of recruiting seven teams that would fan out through the countryside.

....

About three thousand sites have been surveyed with lightning speed, 1000 of which were unknown. A new picture has been revealed that may change conventional ideas and raise problems that require study and resolution. Without the help of the army, the Border Guard, the police, the military governors, the volunteers and enthusiasts the survey teams could not have achieved what they achieved. But the secret of success lies in the human spirit. Without the enthusiasm, the dedication, the creative zeal of the surveyors, Stage I of the survey could not have been completed in the allotted time. Braving real physical danger, in most difficult conditions, the surveyors entered uncharted territory and have presented a new map for understanding the land and its history. Kudos to the surveyors on a job well done; we are fortunate to be able to enjoy the fruits of their labor.  
(*HA* 1968:1-2)

This survey focused on sites already identified on maps or in the Mandatory Schedule of Sites as possible antiquities sites (the numbers noted in the enthusiastic report cited above are rather inflated!). It was to be followed by a long line of surveys, many of which emerged from the crucible of Israeli survey methodology at Tel Aviv University (see below). These surveys, which dramatically transformed our knowledge of the archaeological resources of the West Bank, were initiated in 1978, after it became clear that Israeli presence in the West Bank was not a passing phase (as shown in Greenberg and Keinan 2007:23-25, this realization corresponded with political changes in Israel and the invigoration of the settlement policy in the West Bank). The surveys have recorded, to date, a total of approximately 6000 sites—a 600% increase in relation to the number of sites recorded in 1967 (Fig. 2).

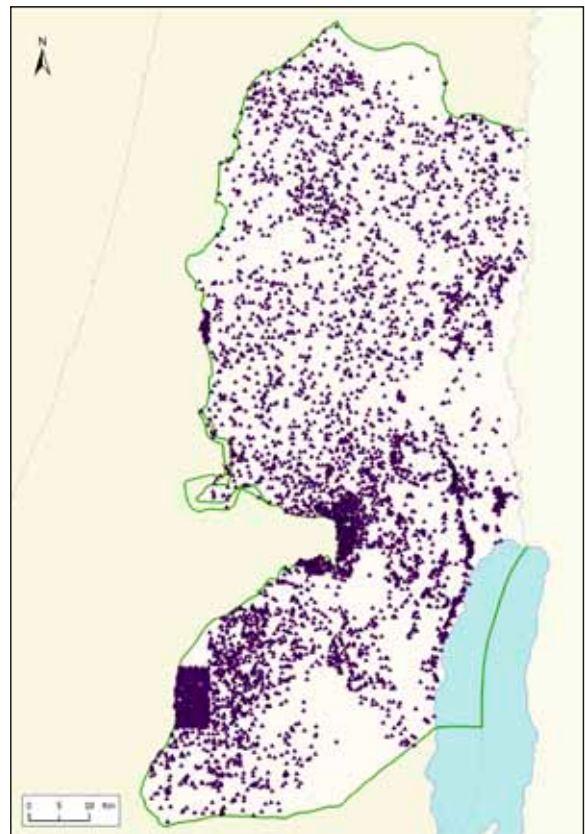

Fig. 2. All sites surveyed in the West Bank since 1967.

In a separate development, the Israel Department of Antiquities and Museums (IDAM)—in accordance with Israel government policy of establishing a civil infrastructure in occupied zones in the months following the war—installed a Staff Officer for Archaeology (SOA) in Judea and Samaria. The first Staff Officers were employees of IDAM (then a part of the Ministry of Education and Culture); thus, while the salaries paid to the SOA and his staff were (and to some extent, still are) paid by the Ministry of Education, the budget of the SOA was underwritten by the Military (later the Civil) Administration. The SOA was nominally answerable to the military commander/Head of Civil Administration, but apparently not to the Department of Antiquities (later the Israel Antiquities Authority [IAA]).<sup>1</sup>

In line with the “open bridges” policy designed to promote maximal economic interaction between West Bank Palestinians and the Kingdom of Jordan, the 1966 Jordanian Antiquities Law was adopted

<sup>1</sup> In 1990, the Israel Antiquities Authority was established as an autonomous entity, funded partly by the state, and partly through its own activities (inspection and excavation contracts, for the most part). The first Director of the IAA, Amir Drori, attempted to subject the SOA to the same regulations governing the work of the IAA, particularly those related to the licensing and publishing of excavations. At this time, the IAA initiated a stringent licensing policy, accompanied by the publication of complete lists of licensed excavation, including the license number, precise name and location of the site, the excavator, and the responsible institution. IAA informants state that the SOA resisted the attempt to reign him in, stating that he was neither budgeted by the IAA nor on its payroll, and that the Israel Antiquities Law does not apply in the occupied territories.

Three heads of the Civil Administration, Generals Gazit, Zedaka and Paz, have confirmed (in a conversation with one of the authors [RG]) that the SOA acted independently, in what they viewed as a highly professional capacity. With the SOA often in conflict with both the IDF and the Jewish settlers over damage inflicted to archaeological sites, the military commander did not consider himself in a position of authority over the SOA, and did not require any regular account of his activities. Protocols of the academic advisory board also reveal that only selected issues were brought to its attention, principally those related to the activities of external archaeological institutions (Israeli and foreign) in the West Bank. The upshot of all the above is that the SOA has become an autonomous, highly centralized unit answerable to no one. To the best of our knowledge, there does not exist—outside of the SOA computers—an account of the activities of the unit, even at the purely administrative level.

wholesale, with minor adjustments designed to invest the SOA with the erstwhile powers of the Director of the Jordanian Department of Antiquities. This legal framework has remained largely intact, a new antiquities decree of 1986 serving only to bolster the independence and nearly absolute authority of the SOA in all affairs archaeological (Greenberg and Keinan 2007:16-18; Appendix II). At present, the SOA is the sole arbiter on archaeological affairs in the West Bank. His archaeological unit issues excavation licenses, most of them to itself; it conducts and oversees the excavations; it reports their results, and it selectively publishes some of its excavations either in its own in-house publication (Judea and Samaria Publications) or in locally published periodicals, such as *‘Atiqot*, *Hadashot Arkheologiyot*, *Qadmoniot*, *Judea and Samaria Research Studies*, *The Frontier and the Desert in the Land of Israel* or *Liber Annuus*.

During the first decade of its existence the SOA unit was concerned for the most part with salvage work (conducted almost exclusively by Palestinian employees of the SOA) and with the facilitation of the work of overseas institutions at sites such as Balatah and ‘Ai. Gradually, Israeli academics began to initiate research-oriented excavations, often merging with survey work. This trend reached its apex during the second decade of occupation, from 1978-1987, when funding for work in the West Bank became available due to the promotion of Jewish settlement activity by the Israel government. At this time, about 15% of Israeli research-oriented excavations were being conducted in the territories, and up to a third of Israel’s Ph.D. candidates were engaged in research based on material from the occupied territories (Greenberg and Keinan 2007:26). This impacted the work of the SOA as well, who began to support research initiatives and to take such initiatives of his own.

The involvement of Israeli academics in West Bank archaeology was severely curtailed, however, in 1987,

when the outbreak of the first *intifada* made fieldwork a dangerous proposition. The signing of the Oslo accords in 1993 introduced a new phase of activity: Because the Oslo accords, as negotiated in bilateral interim agreements, called for “[the transfer of] powers and responsibilities in the sphere of archaeology in the West Bank and the Gaza Strip... from the military government and its Civil Administration to the Palestinian side” (The Israeli-Palestinian Interim Agreement on the West Bank and The Gaza Strip, Annex III, Protocol Concerning Civil Affairs, Appendix I, Article 2; <http://www.mideastweb.org/intanx3.htm>), a sense of urgency arose regarding areas scheduled for withdrawal. The most visible of these pre-implementation activities was “Operation Scroll”, an SOA-IAA collaborative effort conducted in late 1993-early 1994 in order to pre-empt possible looting (according to the initiators) or retrieval by Palestinian archaeologists (according to critics) of epigraphic material from Judean Desert caves in the area of Jericho and the northern Dead Sea shore (Wexler 2002).

After implementation, when parts of the West Bank were transferred to the authority of the Palestinian National Authority and its Department of Antiquities (the PDA), pressure on the archaeological sites within areas still controlled by the SOA did not abate. This was caused, on the one hand, by the closure policy that led to increasing economic hardship in the West Bank and the concomitant rise of subsistence looting (Yahya 2008). On the other hand, the construction of the Separation Barrier in the first decade of the new millennium threw dozens of archaeological sites in the way of destructive development, necessitating dozens of new salvage excavations. In April 2008, at the 34<sup>th</sup> Archaeological Congress in Jerusalem, the SOA characterized the members of his unit as the “last archaeologists” in the West Bank, signifying that—in his perception—few antiquities of significance

would survive the disorder that would reign after the dissolution of the unit (presumably, in the event of Israeli withdrawal and the establishment of a Palestinian state), and that there was no significant Palestinian professional infrastructure that could take over the SOA's responsibilities.

As can be seen in the accompanying chart (Fig. 3), the SOA has remained very active in the last decade of recorded work, carrying out more than 270 excavations at 190 sites. The total number of SOA licenses for excavation and survey issued between 1967 and 2007 was 1148, of which at least 820 were carried out by the unit.

### **Note on Palestinian Archaeology in the West Bank**

A few words may be in order regarding archaeology in the Palestinian National Authority, although work carried out by its Department of Antiquities is outside the purview of this report. In a review of the emergence of a Palestinian school of archaeology, Ziadeh-Seely (2007) describes the ideological and institutional background to the creation (and subsequent temporary demise) of the Institute of Archaeology at Birzeit University, emphasizing the attempt to create a multi-cultural approach to the past. Al-Houdalieh (2009) has recently complemented this description with a thorough assessment of the present state of archaeological studies in the occupied West Bank. These publications establish the existence of an independent Palestinian approach to archaeology, initiated in the late 1970s and surviving, if not thriving, at the present. Palestinian academic institutions have excavated at several sites and carried out regional surveys.

The existence of a professional infrastructure allowed the creation of a Palestinian Department of Antiquities and Cultural Heritage in the Ministry of Tourism and Antiquities following the Oslo accords.

From its inception, the work of this organization was hampered by the territorial fragmentation of the PNA and by the retention of Israeli oversight of archaeological sites situated within areas of Palestinian habitation. The department has nonetheless carried out, among its other activities, a series of collaborations with overseas institutions at sites such as Jericho, Kh. al-Mafjar, and Kh. Bal'ameh in the West Bank, and Tel el-Ajjul, Tell es-Sakkan and Gaza in the Gaza Strip. Alongside the PDA, several non-governmental organizations have taken on projects in the realm of cultural heritage management and conservation (see esp. Riwaq 2006).

The widespread violence during the first half of the present decade and the accompanying military closures, roadblocks and construction of the Separation Barrier and Wall posed a formidable challenge to all of the heritage organizations, governmental and otherwise, working in the West Bank. Unlicensed construction and subsistence looting became widespread while the power of the central authorities was consistently

undermined (Yahya 2008). It has become increasingly clear that the best hope for antiquities lies in the establishment of a stable government able to take responsibility of the archaeological inventory as a whole. This hope is thus inextricably linked to the resolution of the Israeli-Palestinian conflict in some kind of long-term or final status agreement.

### Israeli Archaeology in East Jerusalem

The 70 sq km of greater East Jerusalem, as defined by Israel, include some of the densest concentrations of archaeological sites anywhere. The area was annexed by Israel immediately following the 1967 war and the administration of its archaeology placed under the jurisdiction of IDAM (now the IAA). The concept of East and West Jerusalem as a single "united" entity was further strengthened by Knesset legislation of 1980 and 2001 ([http://www.knesset.gov.il/laws/special/eng/basic10\\_eng.htm](http://www.knesset.gov.il/laws/special/eng/basic10_eng.htm)). Large-scale archaeological excavations were initiated in 1968 in the area adjacent to the Temple Mount (1968-1978) and in the Jewish

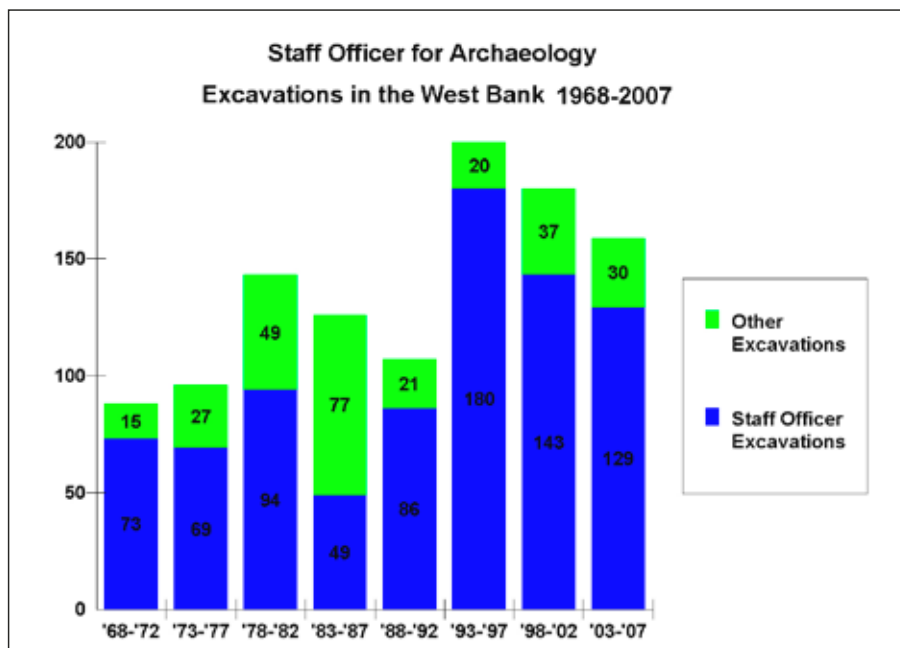

Fig. 3. The relation between Staff Officer and other excavations in five-year increments between 1968 and 2007.



Quarter (1969-1982), and before long many locations in and around the Old City were being excavated, mostly in conjunction with rapid changes effected by the unification of Jerusalem and short-term adjustments of its infrastructure. Beginning in the 1970s, extensive Jewish neighborhoods began to be built in previously unoccupied tracts located in the no-man’s land of the 1949 armistice lines and just over the old border (e.g., Ramat Eshkol and French Hill in the 1970s, Giloh, Neve Yaacov, East Talpiyot and Ramot in the 1970s-80s, and Pisgat Zeev and Har Homa in the 1990s). The construction required massive salvage work, revealing scores of settlement sites and thousands of tombs, the majority belonging to the Roman era necropolis of Jerusalem. The last major research excavation in East Jerusalem was the City of David Project (1978-1985), conducted on the southeast ridge of ancient Jerusalem, below the Temple Mount. Since that time, nearly all work conducted in the city, including in its historic center, has been related either to construction and infrastructure

development in both Jewish and Arab neighborhoods, or to tourist development in the Old City and its environs, in a large measure initiated by religious and nationalist non-governmental organizations (Greenberg, forthcoming). As can be seen in Fig. 4, recent years have seen a dramatic increase in the number of salvage excavations initiated in Jerusalem; many of these excavations – and especially the largest of them (e.g., in the “City of David” and the Western Wall area) – are, in fact the product of political and religious initiative (Greenberg 2009; forthcoming).

In contrast to the work of the SOA, the extent of IDAM, IAA and academic activity in East Jerusalem is fully recorded and accessible. However, because of the redrawing of Jerusalem’s boundaries, no distinction is made between work conducted east or west of the Green Line. While this may not be an issue to Israelis, it is an issue for the international community, which has not recognized the annexation of East Jerusalem (UN Security Council Resolution 478; <http://www.un.org/documents/sc/res/1980/>

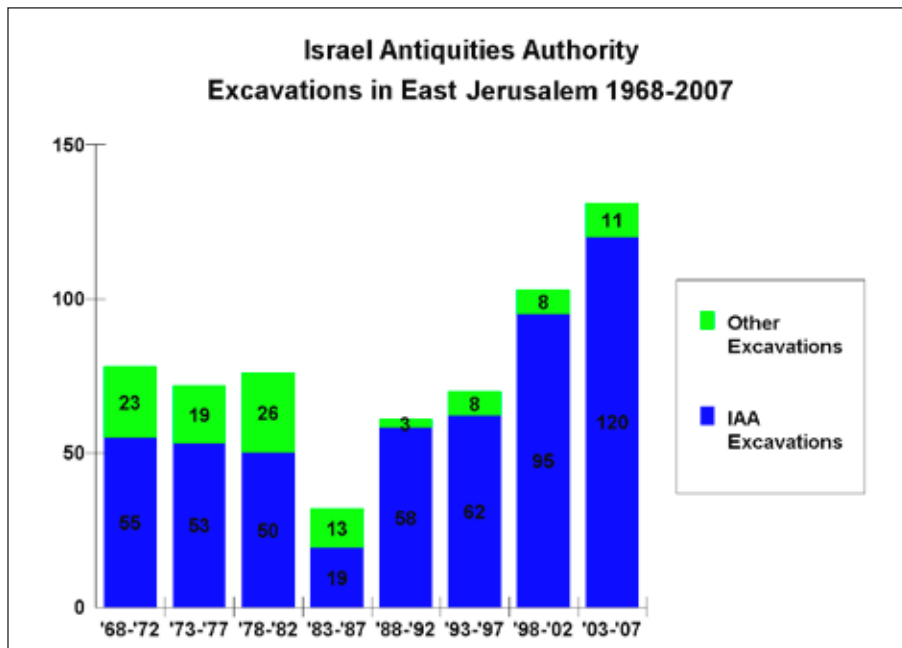

Fig. 4. The relation between Israel Antiquities Authority and other excavations in five-year increments between 1968 and 2007.

sces80.htm). Our task in this publication has been, therefore, to reinstate the old division, and reunite greater East Jerusalem with the West Bank, in order to create a single inventory of the contested area. In this manner, about 600 excavations at 335 sites have been added to the SOA excavations in the Gazetteer presented below.

### **Conclusion**

To sum up this historical review, while the bulk of archaeological work in the West Bank and Jerusalem has been carried out by “the Israelis”, it is very diverse in its motivations, methods, priorities, legal frameworks and presentation. Its administrative division and its linkage—in the SOA aspect—to the often arcane workings of the military administration make access to basic information a difficult, if not impossible, task. Indeed, the initial impetus for the creation of this database was the need to provide a point of departure for a discussion of the future of West Bank antiquities within the framework of a two-state solution. What

at first seemed to be a technical issue—the creation of a simple map of antiquities sites, soon proved to be a complex research task, involving the collation of hundreds of published descriptions, the re-instatement of the Green Line on data sources that had ‘forgotten’ it, the mining of data stored in unlikely formats in the IAA digital records, and the obtaining of unpublished basic information—sometimes by recourse to legal action—from the SOA. All of this was required in order to establish a baseline for the discussion of the future by representatives of the Israeli and Palestinian archaeological community. As agreed by all parties, the future of a unified archaeology for the Holy Land must begin with a clear division of responsibilities between legitimate authorities. This database is a step towards an accurate description and characterization of the Israeli archaeological project in the contested territories, a source of information on the cultural inventory of the Central Highlands, and a contribution to the ongoing project of recording and mapping the deep history of the Near East.

## PART 2

### CONSTRUCTING THE DATABASE

#### A. Surveys

As noted in the introduction, the implementation of extensive field surveys has revolutionized the quality and sheer quantity of information on the archaeological inventory of the West Bank. The survey database included in this report contains information on nearly 6000 locations covered in these surveys (as will be explained below, many of these locations are not “sites” in the usual sense).<sup>2</sup> While published “full coverage” surveys (see below) cover over 70% of the region, the Staff Officer has noted (in a conversation with the authors) that the entire area of the West Bank (with the possible exception of extensive army firing zones in the Judean Desert, southeast of Hebron) has, in fact, been covered. Published surveys (Fig. 5) include the Emergency Survey (Kochavi 1972), Zertal’s survey of the Manassite hill-country, 1978-98 (Zertal 1992, 1996, 2005; Zertal and Mirkam 2000); Finkelstein and others’ Land of Ephraim survey, 1980-87 (Finkelstein, Lederman and Bunimovitz 1997), Ofer’s Survey of Judah, 1982-88 (Ofer 1993), and Dagan’s survey of the Shephelah (Dagan 2000), which only slightly impinged on the southwest part of the region in question. These topical surveys, all of which served as foundations for PhD research at Tel Aviv University and for interpretive studies of Bronze and Iron Age settlement, were complemented by arbitrary 100 sq km “map” surveys, based on the Archaeological Survey of Israel system, carried out either by Hebrew

University researchers or by employees of the Staff Officer for Archaeology. These include the “Land of Benjamin” maps, studied by various SOA surveyors in 1982-1986 (Finkelstein and Magen 1993), the maps of Herodium (surveyed 1981-1982; Hirschfeld 1985) and Deir Mar Saba (surveyed 1981-1982; Patrich 1994), as well as maps belonging in a large part to Israel proper, but which cover small areas of the West Bank: Amazia (east) (Dagan 2006a, b), Nes Harim (Weiss, Zissu and Solimany 2004), Rosh Ha-Ayin (Kochavi and Beit-Arieh 1994), Lod (Gophna

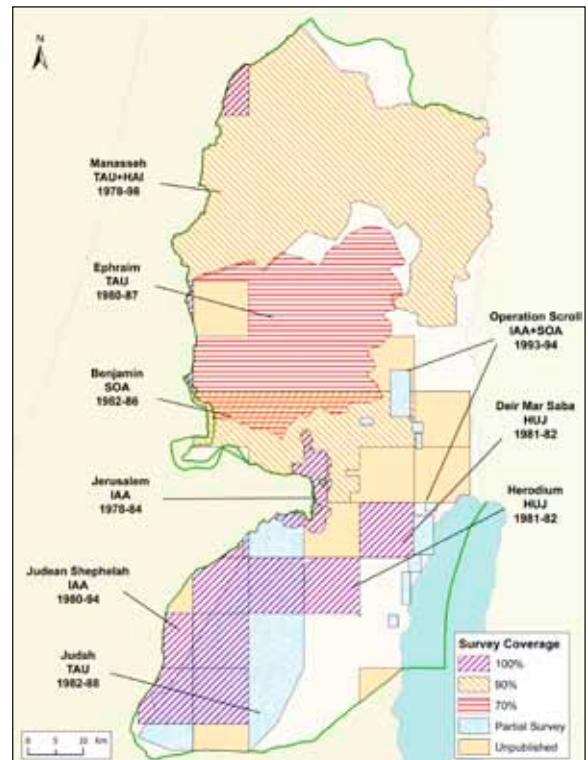

Fig. 5. Coverage and progress of published surveys, with indication of institutional auspices (TAU = Tel Aviv University; HAI = Haifa University; HUJ = Hebrew University, Jerusalem; SOA = Staff Officer for Archaeology; IAA = Israel Antiquities Authority).

<sup>2</sup> In principle, all the survey data is either published in the sources enumerated in our bibliography, or extant in publicly accessible archives. One unpublished source is Dagan’s survey of several maps located west of Hebron, which included many sites previously visited by Kochavi and by Ofer. Dagan’s survey, graciously provided by its author, is referred to as Dagan n.d.

and Beit-Arieh 1997) and Ma'anit (Ne'eman 1990). Other West Bank maps have seen only preliminary publication: Wadi Qelt (Sion 1994), Qalya (Sion 1997), el-Maghar (Spanier 1995), Bidya (Eitam 1981) and Talpiyot (Hirschfeld 1984; this map partly overlaps with Kloner's Jerusalem survey – see below). Finally, there are some detailed descriptions of problem-oriented surveys, such as farmsteads in Samaria (Dar 1986), Byzantine settlement in Samaria (Sion 2001), Roman roads (Fischer, Isaac and Roll 1996), Jewish settlement in the Hebron hills (Amit 2003) or “Operation Scroll” (Wexler 2002), and scattered references to others (e.g., Hirschfeld 1979; Hovers and Bar-Yosef 1987; Barouch 1997; Batz 2008).

In greater East Jerusalem a monumental survey sponsored by IDAM and begun by Kloner in 1981 recorded nearly a thousand sites, many of which have since succumbed to the massive development projects (Kloner 2000-2003).

### Survey Motivation and Design

Few surveys have been designated as exercises in pure data-retrieval, and only some approach this ideal type. The Emergency Survey of 1968, the survey of Jerusalem, as well as most of the surveys sponsored by the Staff Officer, state as their aim the recording of maximal data on sites (in areas of “historical importance”; Finkelstein and Magen 1993:5\*) in advance of encroaching development and looting. Other surveys, especially the series that runs along the spine of the central hills, were sponsored by the Institute of Archaeology at Tel Aviv University with the express intent of providing spatial data on Bronze and Iron Age settlement in the hill-country (Zertal 1992, 1996, 2005; Ofer 1993; Finkelstein, Lederman and Bunimovitz 1997). The biblical framework of this effort is clearly implied by the geographic designations: Mannaseh, Ephraim (the original name of the Southern Samaria survey; Finkelstein 1993a:1),

Benjamin, and Judah. In practice, however, these surveys were inclusive, recording sites that lay outside the immediate interest (and often, the expertise) of the surveyors. A hybrid type of survey motivation is evidenced in several “map” surveys: these were ostensibly arbitrary data-collection surveys, but their location was closely related to their authors' interest in materials specific to the region. Thus, for example, Hirschfeld's (1985) map of Herodium overlaps to a great extent with the Byzantine monastic phenomena that formed the topic of his Ph.D. research (Hirschfeld 1987). Lastly, we should point out that very few surveys were initiated and conducted by archaeologists with a proficiency in lithics (exceptions being Gopher 1985; Hovers and Bar-Yosef 1987; Barkai, Gopher, and Friedmann 1997; Winter 2005). Indeed, several surveyors noted the dearth of prehistoric sites as an *a priori* weakness of their data set (e.g., Finkelstein and Magen 1993). The same may be said of the latest periods—late Medieval and Ottoman—as well, for which only the Southern Samaria survey was equipped to provide specialist analysis (J.C. Finkelstein 1997).

### Survey Method

Israeli archaeology has by and large steered clear of the lively debate over survey methodology that characterizes Mediterranean fieldwork in recent decades (e.g., Ammerman 1995; Davis and Sutton 1995; Given 1999; Van de Velde 2001; Bintliff et al. 2002; Caraher 2006). Only a few of the West Bank surveys have detailed methodological introductions; the rest manifest—and usually clearly state—their allegiance to the “Archaeological Survey of Israel [ASI] method”. Put simply, this method entails pedestrian survey, usually in teams of 2–7 persons spaced 50–200 m apart. The teams scour ridges, hilltops, slopes, caves and springs, with wadi-beds and especially rocky or overgrown terrain often receiving only cursory study (e.g., Finkelstein and



Magen 1993:17). Sites are defined by architectural and artifactual parameters (see Site Definition, below). Structural remains are plotted, a central grid-point is usually established (all surveys use the Old Israel Grid, sometimes adding UTM or New Israel Grid references as well; also, most published surveys predate the use of GPS), and size is estimated intuitively, or on the basis of step-counts. Once defined, sites are combed for diagnostic pottery, which is usually kept for further typological study, quantification etc. In most cases, surveyors note that they returned to sites that were deemed important in order to enlarge the artifact sample. An important element noted in nearly all the surveys is the reliance on earlier work: previous surveys (beginning with the PEF survey of the 1870s and 1880s) and excavations are acknowledged and used as an aid in control of the new results (e.g., through comparison of artifact assemblages). Most surveyors place considerable stress on acquaintance with environmental data: geology and geomorphology, hydrology, vegetation and climate.

The ASI method is generally termed “intensive” or “full” by the surveyors. Only Finkelstein (Finkelstein, Lederman and Bunimovitz 1997:12) states explicitly that the “full” ASI survey is not the same as the “full coverage” or “siteless” survey espoused by several Mediterranean specialists (Given 1999; Caraher 2006). Indeed, only the survey of Jerusalem includes data (although not systematically collected) on off-site agricultural terraces, whereas field-installations in most surveys are, at best, attached to the nearest site or mentioned in passing. Two of the surveys—the Emergency Survey of 1968 and Operation Scroll—expressly state that they are not “full” surveys: the former was intended to cover only known sites and places indicated on maps, the latter to study only caves.

For the purposes of this study, therefore, “full coverage” refers to the ASI method and “partial coverage” to site-oriented surveys.

|                        | <i>Full coverage</i>        | <i>Partial coverage</i> |
|------------------------|-----------------------------|-------------------------|
| Northern Samaria       | 90%                         | 10%                     |
| Southern Samaria       | 70%                         | 30%                     |
| Benjamin (Finkelstein) | 92%                         | 8%                      |
| Benjamin (Goldfus)     |                             | 100%                    |
| Benjamin (others)      | not recorded                |                         |
| Operation Scroll       |                             | 100%                    |
| Mar Saba               | 100% (?)                    |                         |
| Herodium               | 100%                        |                         |
| Judah                  | 33%                         | 66%                     |
| Amazia                 | 100%                        |                         |
| Jerusalem              | 100% in non-urbanized zones |                         |

### Definition of Sites

The ASI method recognizes only “sites”. These may range from lithic or ceramic scatters to extant monuments and even old village cores. Significantly, most surveyors do *not* observe the 1700 CE legal cutoff date for “antiquities”, so that almost any feature that is not obviously modern may be recorded. Some surveys list a set of site-types: the northern Samaria survey notes 19 site-types (Zertal 1992:24), many of them interpretive, e.g., the type designated as ‘fort: a site used as a permanent defensive installation’, or ‘farm: site used for permanent residence of a family of farmers, including appropriate installations’ (Zertal 1992:24); the southern Samaria survey notes 17 site-types, sometimes of a more descriptive nature, e.g., ‘unclassified single building’ (Finkelstein, Lederman and Bunimovitz 1997:16). Despite the various designations favored by different surveyors, all sites have the same value on the survey maps; i.e., the maps are not weighted in any way (for example, major vs. minor sites; fortresses vs. farms, etc.). In multi-period sites, the specific extent and type of site cannot be established for each period, except in rare cases. Thus, the information on the periods and on the structure

and extent of the sites is not correlated. ASI-type maps represent therefore only a very preliminary form of spatial analysis.

Isolated structures, caves, and agricultural/industrial installations are a vexed issue: some surveyors list them as independent sites, others attach them to the nearest major site, many use both of these options, and still others list them separately, outside the main site-list (such lists, e.g. those in Finkelstein and Magen 1993, have not been incorporated in the surveys database). The Jerusalem survey notes 28 different types of ‘elements’, most of which are attached to the ‘main’ site description (Kloner 2003:16\*-18\*).

The outcome of the different survey methods (sometimes within the same survey!) and different ways of defining sites is perhaps nowhere more evident than in the southwestern Judea survey areas, where stark differences appear in the density of “sites” in adjacent “maps” studied by Ofer on the one hand, and Dagan, on the other (Fig. 6; see Database Limitations).

### Site Names

For the most part, PEF and British Mandate maps were consulted by the surveyors in the ascription of

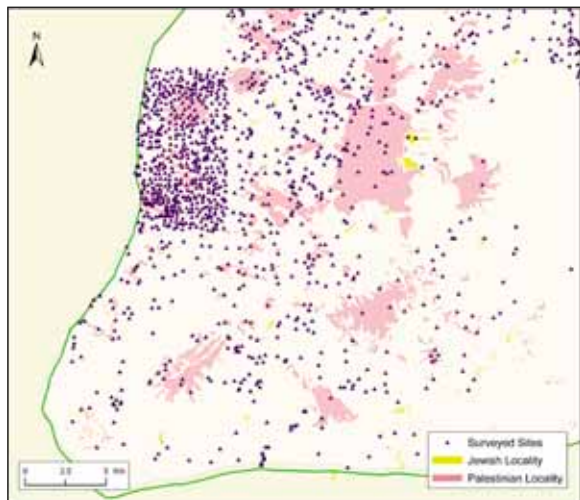

Fig. 6. Different site densities in south-western Judea.

names to sites (the names on the two sets of maps do not always match, and the use of one source or the other by surveyors is not systematic). Exceptions to this rule include the Land of Judah and northern Samaria surveys, where names supplied by local Palestinian informants were preferred over map names, and the Jerusalem survey, where post-1967 Israeli maps and Hebrew names were the default value, with older (usually Arabic) names noted as well. Where no names exist, the Land of Judah survey used either locally-supplied names or the name of the nearest major site; most other surveys left such sites unnamed. Occasionally, sites are noted according to triangulation values or spot-heights. A further complication is the use of un-pointed Hebrew place names in some publications.

The divergent value ascribed by different surveyors to the sources used to name sites illustrates one of the potentially most problematic aspects of the database. In our work, primary value is given to the grid reference (not that this datum is universally accurate!); site names must always be taken with a grain of salt.

### Dating

Most of the surveyors—or, to be precise, most of those motivated to study the biblical settlement context of the central hills—exhibit considerable sensitivity to issues of chronological attribution and these occupy a significant proportion of their explicit methodology. Published surveys provide either combined typologies or unsystematic samples of diagnostics from the more “important” sites.

Differences emerge between the surveys with respect to the quantification of the ceramics and the size of the sample deemed appropriate. Large or complex sites were usually subject to several visits by the survey teams. Ultimately, however, the different teams rely on the obtaining of diagnostic ceramics

as the main—often the only—means for dating sites, especially of pre-classical age. Ofer (1993:154-159) presents at length a methodology for teasing out the relative extent of sites with multi-period occupation. Finkelstein is skeptical of Ofer's system, and also points out that reexamination of the 1968 Emergency Survey collections revealed discrepancies with the published results (Finkelstein, Lederman and Bunimovitz 1997:19, 21). The problems associated with both the accuracy of the published data-sets and the ceramic proficiency of the archaeologists concerned are underlined in the exchange between Finkelstein and Mazar over the "Bull Site" in northern Samaria (Finkelstein 1998; Mazar 1999). Short of reexamining all the survey artifact boxes, there is no simple remedy for such uncertainties.

The excavation of sites as part of the survey or subsequent to the survey is often used to confirm chronological attributions made during the survey; that is, the results of excavations in a small sample of sites of a certain character are extrapolated to support the dates assigned to the group as a whole. Studying such excavation reports (e.g., Zertal 1986-87 [Mt Ebal]; Finkelstein 1993b [Shiloh]; Ofer 1993 [Hebron]) can help understand the ceramic dating criteria used by the respective surveyors.

Lastly, the issue of terminology needs to be disposed of: Most surveys adhere to the standard Israeli chronologies, as outlined in the *Encyclopedia of Archaeological Excavations in the Holy Land* (Avi-Yonah 1975-1978). Where diagnostics are rare, very broad divisions are employed, such as Early Bronze Age, or Roman-Byzantine. The latter type of designation is also used for 'transitional' types, i.e., types that show continuity between two periods. Some researchers have used their own chronological divisions for some periods, such as Iron Age IId, or Roman 3. In our transcription of the data, we have tried to collate the terminology under easily recognizable terms (see

below). Clearly, however, there is a great deal of variation in precision and choice of terminology between and even within surveys.

#### *Note on the Inclusion of Excavated Sites in Survey Maps*

We have noted above that excavation of sites both small and large by the survey teams was often considered as a methodological complement to the survey itself. Also, surveyors usually carefully recorded earlier work on sites within the survey area. There are, however, several cases in which excavated sites did not receive specific mention in the published survey maps. These include the following:

1. Sites discovered during development and construction that postdated the survey;
2. Sub-sites or special structures within larger sites;
3. Sites from areas not covered in surveys or not visited by the surveyors;
4. Errors in name compounded with variations in grid references: these preclude the certain identification of the excavation with a surveyed site;
5. Prehistoric sites in general;
6. Excavated sites for which there is no grid reference.

We have remedied these problems to a great extent; nonetheless, there remain a number of sites, known only by name, in which excavations have been recorded but which could not be matched with a site in the survey database.

#### **Survey Database Components**

Aside from a limited number of sites in Judea, the data has been compiled from completely or partially published surveys, as enumerated above. Since the Emergency Survey of 1968 overlaps with all subsequent surveys, the material from that survey was entered in tandem with each of the regional surveys, in order both to corroborate information and to avoid double entries.

The survey spreadsheet includes the following fields: grid reference, site name, other names, survey site-number, survey reference, main periods, additional periods, site components, comments, excavated (yes/no), IAA site no., excavator, institution, license no., bibliography. Details on these fields follow:

*Grid Reference.* All published surveys to date use the Old Israel Grid for site location, and we have chosen to maintain this reference as a common denominator, although newer surveys add the UTM and New Israel Grid references. References range from 6 to 12 digits, and usually denote a central point in the site. We have used 12 digits in order to minimize any loss of information. Where grid references indicate a range (especially for extensive sites such as aqueducts), a central point is indicated and the range is mentioned in the Comments. Where there are discrepancies between publications of the same site, we either corroborated the reference through additional sources or used the more detailed reference. If the discrepancy is marked or if an error is suspected, this is noted in the Comments.

*Site Name.* Site names noted in surveys or obtained from other sources are entered in this field. Where there is more than one name, only the first is entered in this field. Where there is no name, the field remains empty. Names are often repeated in the surveys and in the database; this occurs when sites take the names of an adjacent geographical feature (e.g., Nahal Gillo), or when sites are divided into independent features, each with its own grid reference (e.g., Kh. Rabud). Also, different sites at distant locations may have the same name, especially when it is of a vague nature (such as el-Qasr, or Kh. ed-Deir). Many surveys use descriptive or technical terms as names (e.g., Cave, Spot Height 614). In each case, the published term is reproduced in the database.

*Other Names.* This field is used often. Care has been taken to include additional names or variant spellings

(including incorrect ones used in published sources) in order to allow for a wide range of search options. Where special characters occur in the site name, these are noted in this field in the following manner: Bethlehem (site name), Bet Leḥem (other name; ḥ denotes special character for 'het'). If further names are mentioned in other surveys, excavation reports, or any other source, they are noted here. Also, new Hebrew names are entered in this field, as well as variant spellings. Thus, Zakariya (Site name) has the following 'other names': Sakariyye; Sakariya; Sikariya; Ḥ. Bet Zekhariya; Rosh Z̤urim.

*Survey Site Number.* The ASI uses a system that counts site per square km: each site (e.g., grid ref. 176400/133800) receives a prefix denoting the map square, e.g., 17-13, the grid reference for the 1 km square within the map, e.g., 63, and then a serial number, e.g., 1 (the entire no. is thus 17-13/63/1). Obviously, different surveys of the same territory will generate different site numbers, and these are duly noted in the database. At publication, sites are generally designated with an arbitrary ordinal number as well. Special surveys have their own numeration; for example, Operation Scroll divided the survey region into 15 units (marked I – XV), to which the cave no. was appended. Thus, the Cave of the Crosses is numbered VIII/2.

*Survey Reference.* This denotes the survey publication/s and published site no., from which the information was retrieved. If the published survey incorporates earlier surveys (post-1967) or if the information is retrieved from a very preliminary or unpublished survey, this is indicated in the Comments.

*Major Periods, Other Periods.* These fields denote the periods represented at the site according to the survey. Division into "major" and "other" periods was based on the following:

- textual reference (e.g., "An Iron Age mound existed at the site, with limited reoccupation in

the Ottoman period”)

- pottery frequencies cited in the survey
- where a single artifact was assigned to a period lacking ceramic representation, that period is entered as “other”.

Where we were unable to distinguish between the relative representation of different periods, all were entered as major periods.

Occasionally there are discrepancies between the dates assigned in different surveys of the same site. In such cases, all periods are entered. In case of doubt, the period is bracketed or marked with a query. Transitional periods are marked with a hyphen (e.g., Rom-Byz); where consecutive periods could not be distinguished they are marked with slashes (e.g., Rom/Byz).

The following terminological adjustments have been made: Canaanite Period => Bronze Age; Israelite Period => Iron Age; Hasmonean => Hellenistic; Herodian => Early Roman. In addition, designations have been revised as follows: EB IV or MB I => Intermediate Bronze; Middle Bronze II => Middle Bronze Age (unless a specific sub-period is noted); Iron Age III => Iron Age II. Maximal detail has been preserved: if the survey distinguishes Umayyad and Abbasid, or early and late Roman, these are noted, and not collated as Early Islamic or Roman. Where no date is cited in the source, we have provided none. Where excavations subsequent to the survey added new information, the appropriate field was updated.

The following abbreviations are used:

|     |                    |
|-----|--------------------|
| Pal | Paleolithic        |
| LP  | Lower Paleolithic  |
| MP  | Middle Paleolithic |
| UP  | Upper Paleolithic  |
| EP  | Epipaleolithic     |
| Nat | Natufian           |
| Keb | Kebaran            |

|          |                             |
|----------|-----------------------------|
| EKeb     | Early Kebaran               |
| Geo Keb  | Geometric Kebaran           |
| PPN      | Pre-Pottery Neolithic       |
| PPNA/B/C | Pre-Pottery Neolithic A/B/C |
| PN       | Pottery Neolithic           |
| WR       | Wadi Rabah                  |
| Chal     | Chalcolithic                |
| EB       | Early Bronze Age            |
| EB 1/2/3 | Early Bronze I/II/III       |
| IB       | Intermediate Bronze Age     |
| MB       | Middle Bronze Age           |
| MB2a/b/c | Middle Bronze Age IIa/b/c   |
| LB       | Late Bronze Age             |
| LB1/2/3  | Late Bronze I/II/III        |
| IA       | Iron Age                    |
| IA1a/b/c | Iron Age Ia/b/c             |
| IA2a/b/c | Iron Age IIa/b/c            |
| Per      | Persian Period              |
| Hel      | Hellenistic Period          |
| Rom      | Roman Period                |
| Rom1     | Early Roman Period          |
| Rom2     | Late Roman Period           |
| Byz      | Byzantine Period            |
| Isl      | Islamic Period              |
| EIs      | Early Islamic Period        |
| Late Isl | Late Islamic Period         |
| Uma      | Umayyad Period              |
| Abb      | Abbasid Period              |
| Med      | Medieval Period             |
| Cru      | Crusader Period             |
| Ayy      | Ayyubid Period              |
| Mam      | Mameluke Period             |
| Ott      | Ottoman Period              |
| EOtt     | Early Ottoman Period        |
| Mod      | Modern Period               |

*Site Components.* This field briefly notes the principal discoveries at the site. Although usually based on the survey, in those cases where sites have excavated and



published, the field has been updated accordingly. Finds include architectural remains, installations, tombs, special artifacts (including coins, stamped handles) and any other characteristics of (ancient) human activity.

*Comments.* The various contents of this field have been noted above, where relevant. This field may also include additional information regarding the site, such as excavation, site status, discrepancies between different surveys and other sources of information, past archaeological activities at the site, etc.

*Excavated.* This field, which notes the presence or absence of excavation, represents our cross-referencing with the excavation spreadsheet.

*IAA Site Number.* This serves to link our data-set with that of the IAA, where possible.

*Excavator, Institute, License.* These all refer to administrative details relevant to excavated sites.

*Publication Bibliography.* This field contains abbreviated references to publications of excavations. For further details, see Section B, below.

## B. Excavations

In contrast to the survey data, which is concentrated in several major publications and a handful of additional published and archived sources (absent the unpublished and unreported SOA survey maps), information on excavations is widely scattered in hundreds of publications and in archives. A list of excavation licenses obtained from the SOA provided a starting point for the Excavations Gazetteer in Part 3.<sup>3</sup> Clearly, however, this list is not exhaustive, as there are several recorded instances of excavations conducted under survey permits or with no permit

at all. Also, there are some cases of one permit being granted for several excavations, and for permit numbers being assigned to excavations *ex post facto*.

As for IAA excavations in Jerusalem, while a much more robust procedure of accountability is in place, the organization of the data in the IAA archives is such that identifying the precise location of each excavation carried out since 1967 and matching up surveyed sites, excavation reports, and permit nos. (especially as regards multiple permits for contiguous sites and the myriad tomb-caves in the Roman-period necropolis of Jerusalem) is a rather complex task. This having been said, by dint of careful crosschecking of archive lists, comparison with published compendia (such as Kloner's [2000-2003] survey or the Tübinger Atlas Gazetteer for Jerusalem [Bieberstein and Bloedhorn 1994]), and scanning of relevant publications, we have succeeded in preparing a Gazetteer of excavated sites with which we are relatively comfortable.

Approximately 1600 excavation licenses and permits in the West Bank and East Jerusalem have been awarded for the excavation of 1004 different sites (Fig. 7). There is some information in hand regarding excavations at 747 sites. On many of the remaining 257 sites, for which no direct information on the excavations is available, there is at least some background data from field surveys. Thirty-four places in which excavations have been licensed could not be firmly identified with a known site or exact location.

Looking at these numbers, the problematic of site-counts should be kept in mind: in particularly large sites such as Nablus or Jerusalem, the subdivision into separate excavations will always be arbitrary and contingent. Also, licensed excavations range from hours-long cave clearances to months-long full-scale excavation seasons at multi-layered mounds.

<sup>3</sup> Legal action taken after the publication of our preliminary report (Greenberg and Keinan 2007) resulted in the addition of 458 licenses and site names, most of them post-dating 1997, to the 690 known license numbers at the time of that publication. Despite this important addition, we still lack basic data on many of the SOA excavations. We thank Adv. Raz Ben Dor and the Freedom of Information Movement for their assistance.

### Basic Data on Excavations

In contrast to surveys, where the variations in methodology can be gauged with a fair degree of assurance, there is absolutely no limit to the fluctuations in quality and extent of different excavations. These can range from a small probe in a single-layered site, to the excavation of an isolated structure on a multi-layered site or the large-scale excavation of a contiguous area over several strata. Unless a full report is available, the degree to which a given excavation reflects the entirety of a site cannot be simply assumed. Furthermore, as all excavations involve systematic removal of data and, more often than not, the dismantling of ancient structures or parts of them, the excavation report becomes the repository of information that can never be reproduced. For this reason, the Excavation Gazetteer produced below (Part 3) is different in kind from the Survey Database

(Part 6) that was described above. Where the Database may be said to be an abbreviated compilation of all surveys known to us, the Gazetteer serves as an index to site reports, with a brief indication of their content. Whether these reports are full descriptions or only preliminary statements is something that is generally left to the reader to discover, by recourse to the Bibliography (Part 4).

The information released by the SOA on his work and that of his team is spotty and often of an extremely brief and preliminary nature. As regards non-SOA expeditions, the SOA's record in obtaining final reports appears to be about on par with that of the IAA for excavations inside Israel. The sources of information for excavations in the West Bank are therefore preliminary reports scattered widely in newsletters, encyclopedias, popular or semi-popular publications (mainly in Hebrew), and some final publications.

Excavations in Jerusalem were all licensed by IDAM and by its successor, the IAA. There are hundreds of publications, preliminary and final, on the excavations in and around Jerusalem. Our main source of information on these publications—and indeed on the very existence of most of the excavations—has been the considerable bibliographic effort compiled by Kloner in his survey of Jerusalem (Kloner 2000-2003). We do not pretend to have scoured all the publications on Jerusalem.

There is no straightforward way of calculating the number of final (i.e., comprehensive) publications of excavations in the West Bank and Jerusalem since 1967. The distinction between preliminary and final publications is often blurred, and there may be preliminary mentions of excavations buried in publications that bear a different name. This said, the rate of “final” publications (i.e., those considered final by the excavators) may be roughly calculated at 25% (for excavations over ten years old), which

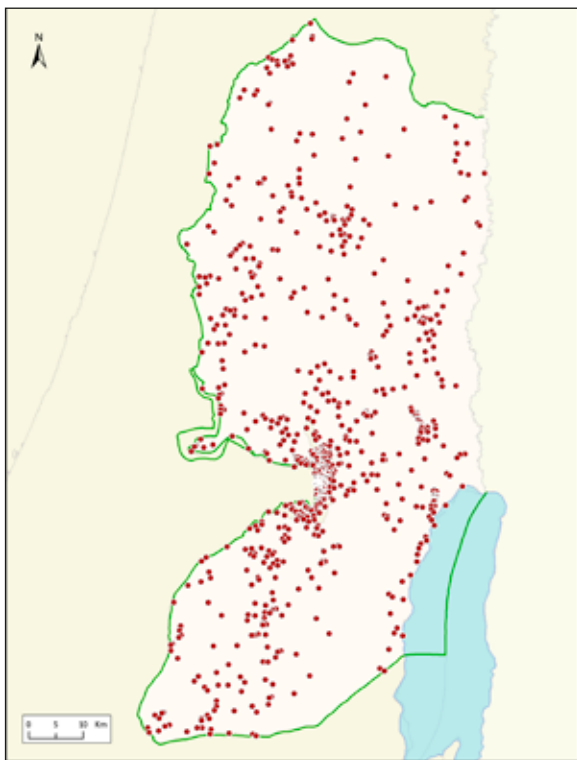

Fig. 7. All sites excavated in the West Bank since 1967.

is not significantly different from the typical rate in Israel proper (Kletter and De Groot 2001). “Finally published” sites include numerous minor sites (such as dozens of caves cleared in Operation Scroll) with rather sketchy reports, as well as major sites with multi-volume publications (e.g., Shiloh’s City of David excavation, Avigad’s Jewish Quarter excavations, Netzer’s Herodium and Jericho excavations). Virtually unpublished sites also include many minor and some major excavations (Hebron, Nebi Samwil), and there are multi-seasonal excavations that have produced only limited topical reports (Mt Gerizim, Nablus).

As for finds, only a small portion has been published from SOA excavations—though doubtless this includes most of the quality objects. As a rule, the finds themselves are registered and stored in separate SOA facilities. These are not publicly accessible. Artifacts excavated since 1967 in East Jerusalem have been published in great numbers. As these are registered as IAA artifacts, they cannot be easily separated from the main body of antiquities registered in the IAA stores. A study of the finds from the excavations recorded in our database would require an extensive research program of its own; therefore, mention of artifacts in this database should be understood to be preliminary and not systematic.

### **The Excavation Gazetteer**

Information on excavations was compiled by cross-checking the following materials: the SOA list of licenses (this Hebrew list, which was not comprehensive, did not include important details such as periods represented at the site, or publication details), the IAA archive list of scheduled sites (largely based on the British Mandate list) which supplied additional information on some sites (including English transliteration), excavation lists sent by the IAA to each major academic institution for administrative purposes (these included a number

of sites missing from the two other lists), the regional surveys, which generally record excavations conducted at the relevant sites, and both preliminary and final publications. Site names were transliterated with the aid of the survey or excavation publications, British Mandate maps and the earlier Survey of Western Palestine maps. Details on finds were culled from both surveys and publications. Where no publication exists for an excavated site, a description based on survey results is provided, set apart by square brackets.

Most of the data fields in the Gazetteer overlap with those described above for the survey and include:  
*Grid reference:* Old Israel Grid, indicating a central point in the site.

*Site name and additional names:* the site's principal name as used in publications and additional names (leaving out different variations of the same name).

*Excavator:* full name, year of excavation in brackets, if necessary.

*Excavating institution:* abbreviated names, listed in the Gazetteer.

*License/Permit No.:* as provided by the SOA/IAA.

*Major and other periods:* as in the Survey database (see above); periods represented in the surveys alone are contained in square brackets.

*Components:* a brief outline of the major components at the site: structures, installations, and artifacts; intended only as an indication of the qualities of the site. Where limited or no information is available on the excavation, we have included information from the surveys in square brackets.

*Remarks:* including additional information regarding excavations at the site, such as site's location (coordinates range, elevation point), excavations pre-1967, whether it was a limited or salvage excavation or conducted prior to the construction of the separation barrier, discrepancies in license numbers or other excavation details, or any additional data relevant to the excavated site.



*Publications:* Citations here use the author/year format and refer to the Bibliography (Part 4). In addition, there are hundreds of references to the IAA newsletter *Hadashot Arkheologiyot/Excavations and Surveys in Israel*, without author citation.

The references are chiefly to publications of the excavations themselves, with a preference for final reports (that is, where a final report incorporates earlier notices, these will generally be left out). In addition to references noted in the published surveys, we have combed the following publications: *Hadashot Arkheologiyot/Excavations and Surveys in Israel*, *Eretz-Israel*, *Judea and Samaria Research Studies*, *Israel Exploration Journal*, *Qadmoniot*, 'Atiqot, *Tel Aviv, New Studies on Jerusalem*, *Liber Annuus*, *Niqrot Zurim*, *Israel—Land and People (Haaretz Museum Annual)*, *City of David Studies of Ancient Jerusalem*, *Dead Sea Discoveries*, *The Frontier and the Desert in the Land of Israel*, *New Studies in the Archaeology of Jerusalem and Its Region*. Nearly half of the references cited are in Hebrew, and of those, most comprise preliminary publications. A larger proportion of the English-language publications are detailed reports, but taking into account several hundred references to the IAA newsletters, a rather grim picture emerges of a seriously inadequate publication record.

Sites are arranged north to south and numbered accordingly. The Gazetteer is accompanied by a series of maps keyed by number to the sites.

### Excavated Site Types and Periods

Various assumptions on the nature of the excavations in the West Bank have been made over the years. It is therefore instructive to view the following breakdown of excavated sites and site components, based on the identifications provided by the Gazetteer (always keeping in mind the large number of excavations for which no data is available; Fig. 8):

|  |   |
|--|---|
| <i>Multi-Layered Tells</i>                 | 24                                      |
| <i>Forts or Fortresses</i>                 | IA: 13 Per: 3 Hel: 7<br>Rom-Byz-EIs: 26 |
| <i>Farmsteads</i>                          | IA: 13 Hel-Rom: 16<br>EIs: 3            |
| <i>Installations</i>                       | 60                                      |
| <i>Towers</i>                              | 40                                      |
| <i>Cult Sites</i>                          |   |
| <i>(Bronze Age/Iron Age)</i>               | 4                                       |
| <i>Monuments*</i>                          | 23                                      |
| <i>Samaritan Cult Places or Synagogues</i> | 3                                       |
| <i>Jewish Synagogues</i>                   | 6                                       |
| <i>Churches or Monasteries</i>             | 78                                      |
| <i>Mosques</i>                             | 9                                       |
| <i>Village Sites</i>                       | IA: 16 Hel-Rom: 10<br>Byz: 5 EIs: 2     |
| <i>Tombs</i>                               | BA: 32 IA: 21<br>Hel-Rom: 146 Byz: 34   |
| <i>Roman Roads</i>                         | 16                                      |
| <i>Caves**</i>                             | 93                                      |
| <i>Other***</i>                            | 152                                     |

\* Monuments include freestanding structures of a monumental nature or parts of such structures

\*\* Caves includes sites designated as such, a priori (not as minor components in other sites), and excludes burial caves

\*\*\* This includes isolated structures, walls, fences, or dwelling/storage caves that are minor components of sites.

To this breakdown we may add a general consideration of the date of the excavated components, as expressed in the following chart (Fig. 9).

The following trends stand out:

1. Tells comprise a very small proportion of sites excavated, reversing the trend of previous decades in archaeological research.

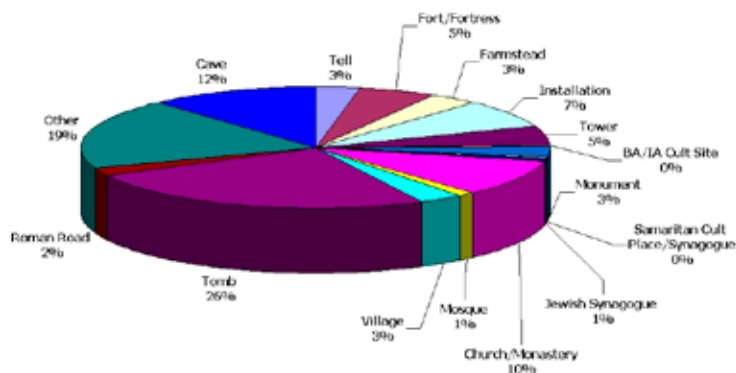

Fig. 8. Excavated sites: division according to site type.

- The large number of excavated tombs and “other” sites of undecided nature reflects the considerable salvage component in the sum total of archaeological work. The same is indicated by the general trends in excavated periods, as noted in our previous publication (Greenberg and Keinan 2007:25).
- Churches/Monasteries and Caves mark two very marked excavation orientations; the former linked to academic research agendas, the latter to the thirst for epigraphic materials, mainly in the Judean Desert region.
- Within the smaller categories of village sites, farmsteads, and fortified structures, the Iron Age component is remarkable (42 of 109 sites, or nearly 40%). This can be seen to represent a second focus of academic interest.

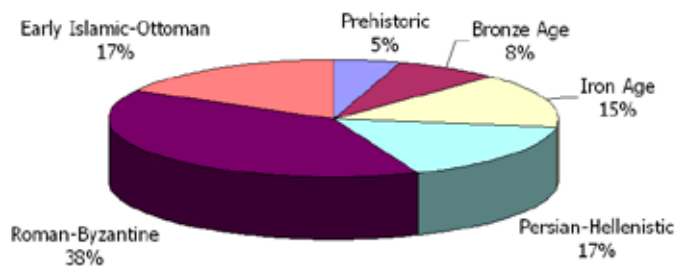

Fig. 9. Excavated sites: division according to periods.

### C. GIS Linkage and Its Potential

As work on the database has progressed, we have initiated the linkage of the tabulated information to maps generated with GIS software (ArcView), with an aim of eventually providing on-line user interface.<sup>4</sup> The original tabular lists can be searched and data easily retrieved from them. The integration of the text-based database with the GIS ArcView-generated maps, however, allows the visual presentation of the data in many different configurations, all of which can be enhanced by adding or subtracting geographic layers upon which the archaeological data is superimposed.

In standard publications, the process of query-building would be co-opted by those in possession of the database to form a series of maps based on routine data types such as major period, site type, relation to water sources etc. The creation of such maps involves many editorial decisions that are not

<sup>4</sup> Basic layers consisting of a polygon of Israel and the West Bank, water course, roads and settlements were provided by Hanita Cinamon, who served as consultant in the early stages of work. Dan Rothem of the Daniel S. Abraham Center for Middle East Peace and Economic Cooperation provided more detailed political and demographic layers, including precise polygons of Palestinian and Jewish localities (including Jerusalem's neighborhoods) and a highly detailed outline of the Green Line and the Separation Barrier. Adi Bin-Nun of the GIS center at the Hebrew University provided background layers, including DTM, topography, soil types, altitudes and precipitation isohyets.

normally revealed or problematized—how to deal with multiple-period and multiple-function sites; how to deal with interpretive issues such as site-division and lumping, etc. Also, it is limited to those subjects that seem relevant to the editors at the time of publication. In the case of a digitized online publication, however, editorial control is limited and fleeting; in such a situation, the interface with GIS—whether ‘manually’ by end-users or as part of the future development of this product—allows endless flexibility with the types of questions asked, but demands more attention to the quality of the data queried.

Making such a tool available to the scholarly public challenges standard approaches to scientific publication. Since its permutations are limitless and unpredictable, it is constrained only by the quality of the underlying information embedded in the GIS layers. As this is work in progress, we wish to offer a number of case studies that illustrate the value and limitations of the GIS format, demonstrating how the data, in its present state, can be used to follow through new lines of inquiry, and how some pitfalls can be avoided.

### **Case No. 1: The Iron Age I Revisited**

Two decades have elapsed since the conclusion of the bulk of the survey work that brought about the decisive re-orientation of the debate regarding Iron I settlement in the highlands, and 15 years since the definitive overview of their results (Finkelstein and Na’aman 1994). Can a new look at the basic evidence reveal anything new or worthy of reconsideration for future research?

The first action might be to select, through a simple search of the tabulated data, all sites where the Iron Age I is defined as a period of occupation. This search reveals a total of 436 sites, a substantial increase over the number recorded in 1994 (254 sites; Finkelstein 1994:154). Part of this increase stems from

the inclusion of the Jordan Valley in our search—an effect that could be easily remedied through the creation of a polygon on the digital map, limiting the search field to whatever area is desired. The final publication of several survey maps is probably the source of many of the additional sites (e.g., Patrich 1994; Zertal 1996, 2005; Zertal and Mirkam 2000; Kloner 2000-3; Dagan 2006a, b).

Another simple search for excavated sites with IA I presence offers the promising number of 42 sites (excluding those for which no data at all is available; Fig. 10a). However, breaking this down with the aid of the excavation gazetteer reveals that of these, six are valley tells such as Taanach, Balata and Tell el-Hammeh or sites excavated before the highlands surveys began (e.g., et-Tell, Tell el-Ful or Beitin), 21 are sites where only pre- or post-IA I remains were excavated, four are not settlement sites (the Bull Site, Kh. Nisieh [tomb], Abu-Musrah [cave] and Bedhat esh-Sha’ab [enclosure]), and five have virtually no data available on the excavations of the relevant strata (Tell el-Hulu, ‘Ai, City of David, Tell el-Rumeida, Rabud). This leaves only six sites with results relevant to the understanding of highland settlement that have produced substantial reports (Mt Ebal, Shiloh, Kh. Raddana, Kh. ed-Dawwara, el-Khirbe, and Giloh). Interestingly enough, no two of these sites are alike, each representing a different function and, apparently, some chronological spread (Mt. Ebal and Giloh being early, Raddanah and Shiloh probably later, and Dawwara and el-Khirbe later still).

By dint of the very preliminary GIS-aided search and some database mining, our hypothetical scholar might begin to raise a number of questions, pointing to areas that might benefit from further research:

1. **Iron Age I vs MB.** In a published exchange between Finkelstein (1998) and Mazar (1999) the possibility of confusion between MB and Iron I pottery was raised, and with it, the question of the

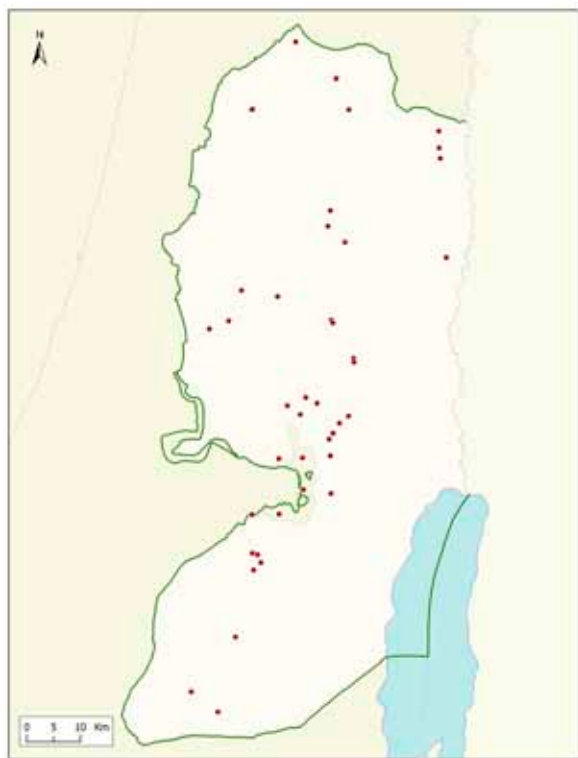

Fig. 10a. All excavated sites with an IA1 presence.

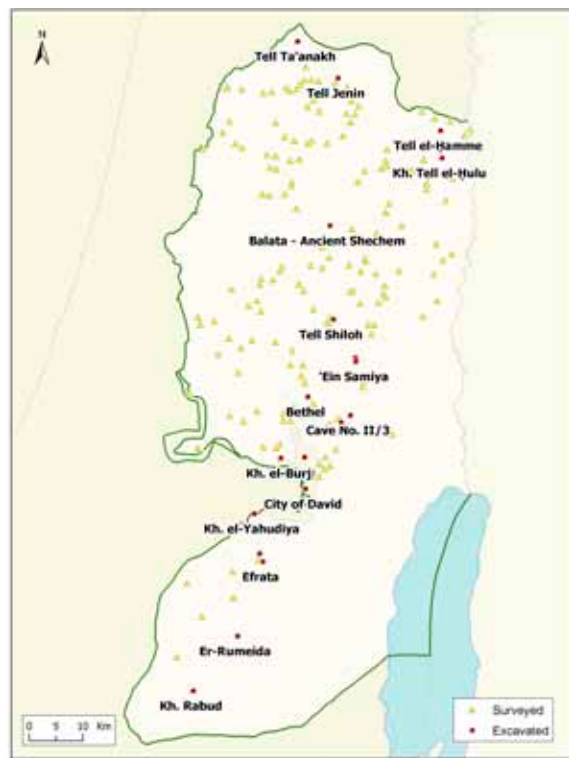

Fig. 10b. Excavated and surveyed sites featuring both MB and IA1 periods.

reliability of ceramic tabulations in surveys. One way of examining this issue might be to search for sites attributed to both the MB and the Iron I. Using a GIS search for excavated sites featuring those two periods of existence, we are able to quickly create a map showing sites distribution and a table of sites answering this simple criterion (Fig. 10b). Since ceramic attributions in surveys often rely on assemblages recovered in excavated sites from the same region, we may want to know which of the selected sites were excavated. The search (performed directly on the survey database or by using the GIS query option) reveals 20 such sites, but of these, several fall outside the hill-country (Tell Ta'anakh, Tell el-Hammah, Cave II/3), some are unpublished (Tell Jenin, Tell er-Rumeida), and others have publication of only one of the periods in question (Efrat). This leaves

us with three relevant sites: Tell Balata, Shiloh, and Jerusalem, of which only one, Shiloh, can be said to represent both the Canaanite highland culture and the typical Iron I settlement phase. Kh. ed-Dawwara, where *surveys* reported the presence of MB (Survey Database, Site no. 2411) but the *excavations* revealed no such evidence (Gazetteer, Site no. 339) is a particularly interesting case that might not inspire great confidence in the certainty of the chronological attributions in the surveys. Thus, the MB-Iron I attribution is one that may need further elaboration through reexamination of sites with both phases represented.

2. **Internal development in Iron Age I.** Various claims have been made regarding internal development in the Iron I settlement of the hill country: e.g., that the settlement begins in eastern regions and expands westward; that the earliest



Fig. 10c. Excavated and surveyed sites featuring only IA1 as a primary period at the site.

settlement is closer to the pastoral end of the rural continuum and the later—to the agricultural end; or that social inequality appears gradually in the archaeological record (see Finkelstein 1988). The best way to substantiate theories on the date and social organization of the period would be to investigate sites inhabited in the Iron Age I alone, their extent and character un-obscured by earlier and primarily later habitation. The map generated by a GIS query searching for all IA1 surveyed sites, excluding any other period from the 'Major Periods' database field (Fig. 10c), shows these sites, which account for less than 10% of the total number of sites of the period. They are located in diverse geographical regions, so that they could be taken as a representative sample (the geographic parameters of the sites on this map could be further refined by introducing additional

GIS layers, such as topography, precipitation isohyets, water courses, etc.). Of these sites, only four have been excavated: two settlement sites (Raddana, Dawwara) and two cultic ones (Bull Site, Mt Ebal). All four are quite different in date and physical layout, and none represent the presumed transition from nomadism to settled life. It thus appears that the various hypotheses offered on processes of settlement are in need of further validation.

3. **The Iron Age I-II transition.** Can the database help elucidate the relation between Iron I settlement, often associated with Early Israel, and the establishment of the monarchy in the Iron IIa period? Searching for surveyed sites with “Iron 2a” as a “Major” or “Other” period yields a total of 38 sites. Nearly all of these identifications pertain to the region of “Judah” (mainly the Ofer [1993] survey). In the northern surveys (mainly the Ephraim survey; Finkelstein et al. 1997), the designation “IA 1-2” appears to refer to the same time-frame; here we have 109 sites. The central area offers no such subdivisions, so that there are, obviously, variations between surveys both in ceramic dating and proficiency. In any case, of the 147 sites known to be occupied in these time-frames, 88, or about 60%, had been occupied in Iron I (to these we might add five sites designated in the Manasseh surveys as occupied in “Iron 1c” and “Iron 2”). This probably indicates that many of the total 436 Iron I sites were abandoned before the transition. Continuity between “Iron 2a” or “Iron 1-2” and the next phase of the Iron II is indicated for 118 sites, including nearly all of those that had been occupied in Iron I. Thus, there is a good basis to suggest a high degree of settlement continuity in the highlands in the passage from the pre-state village entities to the early political entities that were to become the



United Monarchy and/or Kingdoms of Israel and Judah. Unfortunately, only a small handful of Iron 1-2 or Iron 2a sites have been excavated, none to any significant extent. The most informative site of the period, oddly enough, is Kh. ed-Dawwara, where only the excavations revealed its position at the cusp between Iron I and Iron II (surveys having recorded it as “MB, IA1, IA2”).

To sum up this case, the survey work indicates a very extensive inventory of sites that could probably well reward renewed investigation, fine-tuning the results of earlier work in some instances, and doubtless contributing new perspectives in others. It seems that once the initial flurry of interest in the area subsided, little excavation work was added in order to substantiate the syntheses of the 1990s, and virtually none of it was conducted outside the framework of the leading research paradigms of that time.

### **Case No. 2: Roman Neapolis**

Excavations in the center of modern Nablus have revealed the remains of the thriving Roman city established in the valley between Mt Gerizim and Mt Ebal by Vespasian (Gazetteer site nos. 82-84, 89, 90). The function of the city as a regional center in the late Roman period might be studied through the analysis of contemporary remains in the environs of ancient Neapolis. To this end, a series of concentric circles may be added to the interactive GIS map, layers of interest added (e.g., topography), and the extant surveyed and excavated sites canvassed for significant patterns. Fig. 11 illustrates stages in this hypothetical study, accompanied by some preliminary observations.

*Sites within a five-km radius.* These include 11 excavated and an additional eight surveyed sites, of which five are tombs or burials.

*Sites within a ten km radius.* These include an additional

seven excavated and 53 surveyed sites. These are concentrated mainly in the NW and SE sectors.

Adding a topographical layer shows that the site clusters noted above are located mainly along the edges of the valleys flanking the ancient city. The northwest cluster around the village of Sebastiya (itself the location of earlier Roman Sebaste and Israelite Samaria) consists mostly of unexcavated sites. Several are beneath occupied or abandoned village sites (e.g., Sebastiya, Nisf Jubeil, en-Naqurah, Kh. esh-Sheikh Sha‘aleh), others are marked by agricultural installations or terraces (e.g., el-Qibleh, Kh. Kafr Farat, or Wadi Musa). A few sites are part of the Roman road system. The southern cluster consists similarly of unexcavated rural sites built at the edges of the valley: villages (‘Einabus, Udala, Beita et-Tahta), ruins (‘Atarud, Tell er-Ras, Kh. et-Tira), or agricultural areas (Kh. Matar). In this area more burial caves are noted in connection with the village sites.

It is therefore quite likely that many of the surveyed sites did, in fact, belong to the rural countryside of Roman Neapolis. However, because late Roman Samaria has not been a primary research focus over the past decades in Israel, few sites have been excavated. Also, the site-centered survey methods provide very little information on land-use in the Neapolis area. Our brief GIS-aided glance at Roman Neapolis thus indicates a possible field of future study.

### **Case No. 3: An Inventory of Mosaic Floors**

Decorated mosaic floors comprise a significant element in the cultural heritage of central Palestine. Our database provides an initial handle on this inventory although, as we shall see, the information is limited in various ways.

A simple search of the survey and excavation databases (both must be searched, as some excavated sites were never included in published surveys), based

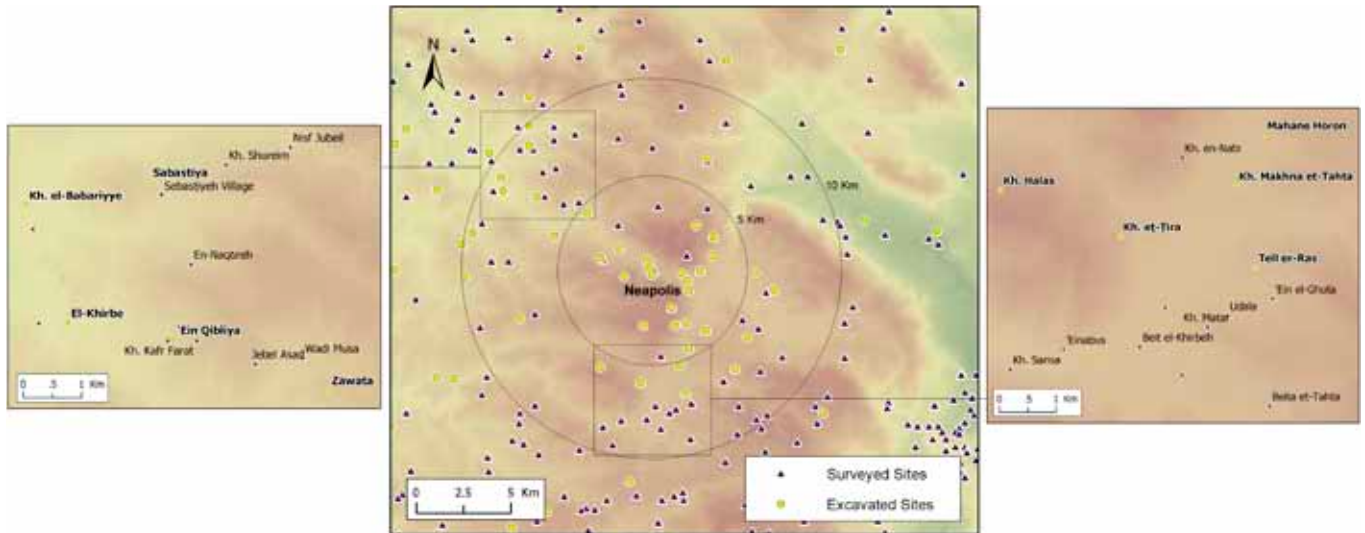

Fig. 11. Roman Neapolis: surveyed and excavated sites within a five and ten km radius of the theater in Neapolis.

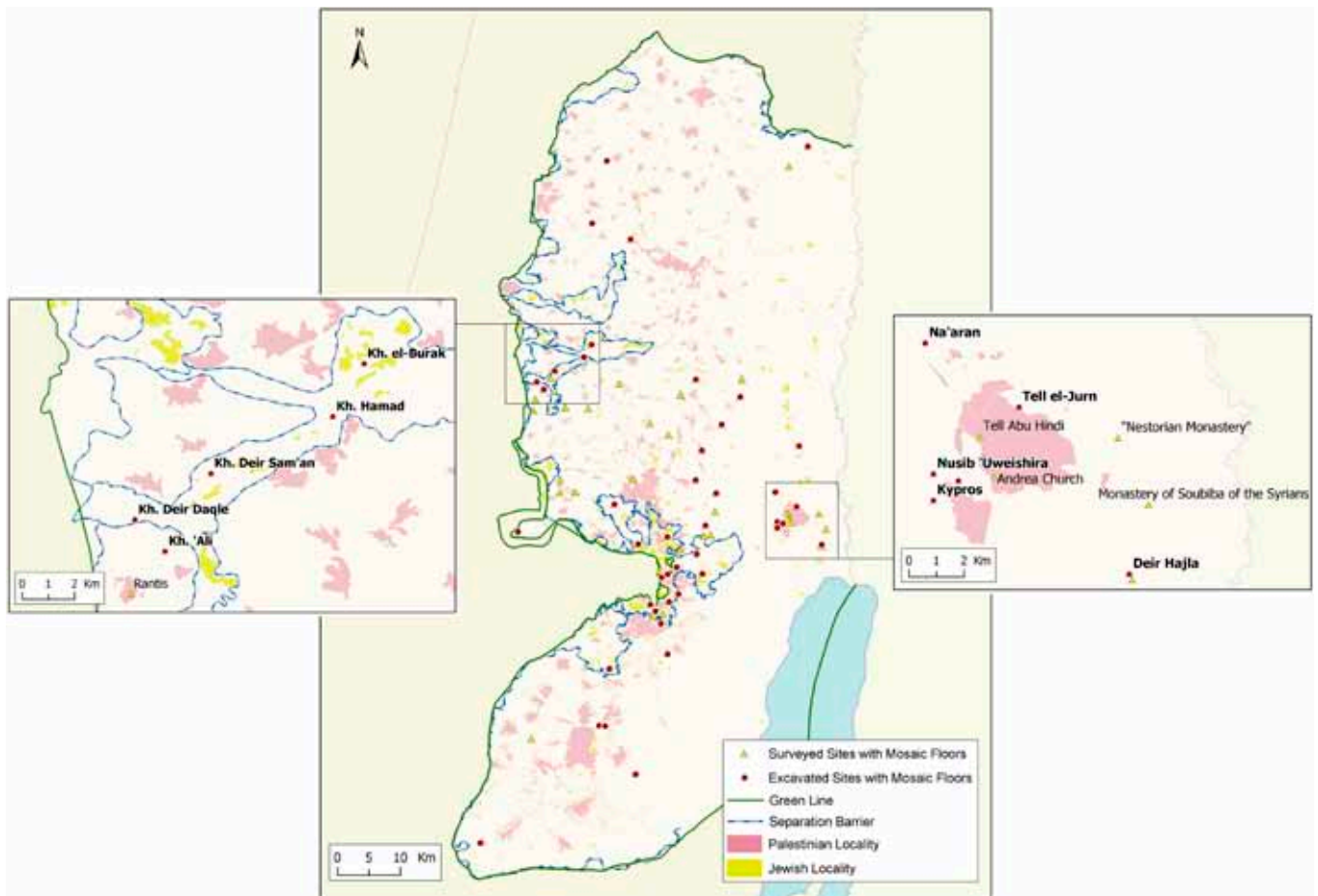

Fig. 12. Church, monastery or synagogue sites featuring polychrome mosaic floors.

on the keyword “mosaic”, will produce well over a hundred sites, whereas “polychrome mosaic” provides only a small handful of sites. In order to weed out industrial mosaic floors while allowing for incomplete descriptions in the database, we employ the GIS advanced search options to match the following rules: “mosaic, not white, in association with church, monastery or synagogue” (for further search options and tips see Keinan, forthcoming). This search provides a list of 69 sites, as seen in Fig. 12. To these we add six excavated sites that were not surveyed, creating a primary inventory of 75 sites with mosaic floors associated with religious structures and therefore probably decorated.

Although this is only a starting point (the list may miss, for example, well-known sites excavated prior to 1967), the GIS-generated list and map does offer some immediate insights. Thus, by viewing the inventory in relation to modern villages, settlements and boundaries, we find that apart from the obvious concentration around Jerusalem, Jericho appears to be a focus of mosaic art. A curious concentration of excavated but unpublished mosaics in western Samaria (Gazetteer Sites 164 [Sam’an], 178 [Daqleh], 189 [Kh. ‘Ali]), appears to be related to SOA work of 2005-7 occasioned—but not directly required—by the construction of the separation barrier around the Israeli settlements in the area of Ariel. An extension of the query to pursue all sites with mosaics in the path of the Separation Barrier can be readily carried out.

#### D. Database Limitations

The three cases described above illustrate the power and flexibility of the database as a research tool. They also highlight its limitations: First, the fact that the data derives from Israeli sources alone leads to a series of inherent biases:

- The nearly universal use of the ASI survey

method entails a certain selectivity, particularly emphasizing sites and installations in a manner avoided, for example, by the “siteless” survey methods, which are more subtle in their differentiation between various kinds of artifact scatters and seek to analyze features such as landscape modification, artifact densities, or paths and connections between places.

- Research priorities, either explicit or implicit, are directly linked to specific projects of the Israeli school of archaeology, whether in the study of biblical “ancient Israel”, Roman Judea, or the monastic complexes of the Judean Desert. Obviously, such priorities would be present in any research program, and must be seen as part of the objective circumstances of archaeological work.
- In its general absence of systematic interaction with the Palestinian residents, the Israeli project shares the limitations of many similar projects originating in Eurocentric research traditions. This affects the ability of the surveyors to obtain local knowledge, including variant names, oral histories, and the like.
- Security limitations govern certain aspects of archaeological work, limiting entry into military firing zones, preventing surveys in densely settled Palestinian areas, and the like.<sup>5</sup>

Beyond these context-specific considerations, the issue of different survey practices and skills (within the general ASI framework) needs to be taken into account: The database is a synthesis of many surveys, conducted by different surveyors with different interests and agendas, different qualifications, and at different times. This results in different site definition specified by different surveyors, a phenomenon very evident when viewing the database sites on a GIS map.

<sup>5</sup> In one case, survey was actually promoted by military activity, when Israeli surveyors were permitted by the authorities to enter and survey the town of Halhul during an extended curfew (Pers. comm.).



A clear example can be seen in the south-western part of Judea, surveyed by Kochavi (1972), Ofer (1993) and Dagan (2006a, 2006b). Although both Ofer and Dagan claim a "full coverage" survey, the area surveyed by Dagan is by far denser in "sites" than that surveyed by Ofer (see Fig. 6). An additional issue of methodology is reflected in the lack of prehistoric sites in the database, as noted above.

This brings us to another issue of survey coverage. Some surveys included in the database are by definition partial surveys: they either cover only known sites indicated on older maps (e.g. Kochavi 1972), or were meant to focus on very specific elements. A good example would be "Operation Scroll" (Wexler 2002), a hurried survey of caves in the Judean Desert conducted after the Oslo Accords in 1993 in search of hidden scrolls. Finally, some surveys were never published, a fact that results in archaeological "dead zones" on GIS maps of the West Bank generated from the database. This is also the case with some excavations, especially in recent years. Because of the contested nature of the area, and the fact that much of the work has been carried out in the context of a military occupation, many details regarding archaeological activity remain unknown or only partly published.

The quality of information is an issue not only in published surveys, but also in administrative lists provided by the Staff Officer, the IAA, and academic institutions. Inaccuracies, contradictory information, missing data and errors had to be dealt with during the database construction, but could be coped with only to a certain extent. Perhaps most problematic are the most recent years, during which the Staff Officer's unit has dedicated much of its resources to salvage excavations associated with the construction of the Separation Barrier. Most of these excavations are yet to be published, and basic information such as grid references or excavators' names was missing in the documentation provided by the Staff Officer.

Therefore, it should be emphasized that due to gaps in information and the above mentioned limitations, the database is not definitive; however, it does represent the best approximation that could be reached based on available resources.

### **Concluding Remarks**

Israeli and other archaeologists have been working in the occupied territories for more than 40 years. Official published and unpublished records of their work exist in libraries, archives, and computer systems of the Israel Antiquities Authority, the Staff Officer for Archaeology in Judea and Samaria, and universities in Israel. This publication provides the first unified source of information on virtually all surveys and excavations in the West Bank and East Jerusalem. It encompasses nearly 6000 archaeological features, 1600 excavations, and 1000 referenced publications (included in the Bibliography and the *HA-ESI* references in the Gazetteer), providing outlines of administrative and archaeological data that should be sufficient to permit researchers to identify material of interest and find ways of following up their interest. The database is a synthesis of information derived from available sources; it provides as full an account as possible, within the authors' limitations, of the extent of archaeological knowledge accumulated by Israeli research since 1967 and comprises the most wide-ranging summary available of Israeli archaeological activity in the occupied territories.

As stated in the Introduction, the creation of inventories and the drawing up of maps are time-honored modes of making cultural, political and ideological statements. This inventory is no exception. Nonetheless, the value of most inventories lies less in their motivations and more in the quality of their content. If this quality can be distilled, new inventories may be drawn up on the basis of the old, serving new purposes. To this end we are actively pursuing the

digitized publication of both the primary data and its GIS interface, in a manner that will allow selection and reorganization of data in new forms unintended and perhaps unimagined by the original compilers. Also, it will allow for the improvement and updating of the database itself, as new material is published and errors are corrected. In this sense, therefore, the present publication is only an interim report, and

should be soon replaced. With all its drawbacks, the existence of this research tool should be beneficial for those who are interested in the different aspects of archaeology in the West Bank and East Jerusalem, and will hopefully increase awareness of the importance of archaeology and cultural heritage in this contested area of the Middle East.

## REFERENCES

(for Parts 1 and 2)

- Al-Houdalieh, S.H. 2009. Archaeology Programs at the Palestinian Universities: Reality and Challenges. *Archaeologies* 5/1: 161-183.
- Ammerman, A.J. 1995. The Dynamics of Modern Land Use and the Acconia Survey. *Journal of Mediterranean Archaeology* 8.1: 77-92.
- Avi-Yonah, M. (ed.) 1975-1978. *Encyclopedia of Archaeological Excavations in the Holy Land*. Jerusalem.
- Bieberstein, K. and Bloedhorn, H. 1994. *Jerusalem: Grundzüge der Baugeschichte vom Chalkolithikum bis zur Frühzeit der osmanischen Herrschaft*. Wiesbaden.
- Bintliff, J.L., Farinetti, E., Howard, P., Sarri, K. and Sbonias, K. 2002. Classical Farms, Hidden Prehistoric Landscapes and Greek Rural Survey: A Response and an Update. *Journal of Mediterranean Archaeology* 15: 259-265.
- Caraher W. 2006. Siteless Surveys and Intensive Data Collection in an Artifact-Rich Environment: Case-Studies from the Eastern Corinthia. *Journal of Mediterranean Archaeology* 19: 7-43.
- Conder, C.R. 1878. *Tent work in Palestine: a record of discovery and adventure*. London.
- Conder, C.R. and Kitchener, H.H. 1881-1883. *The Survey of Western Palestine: Memoirs of the Topography, Orography, Hydrography, and Archaeology*. London.
- Dagan, Y. 2000. *The Settlement in the Judean Shephela in the Second and First Millennium B.C.: A Test-case of Settlement Processes in a Geographic Region*, unpublished Ph.D. dissertation, Tel-Aviv University. Tel Aviv (Hebrew).
- Dagan, Y. 2006a. *Archaeological Survey of Israel: Map of Amazyia (109), Volume 1, The Northern Sector*. Jerusalem.
- Dagan, Y. 2006b. *Archaeological Survey of Israel: Map of Amazyia (109), Volume 2, The Southern Sector*. Jerusalem.
- Dar, S. 1986. Landscape and Pattern: an Archaeological Survey of Samaria 800 B.C.E. 636 C.E. *B.A.R. International Series* 308. Oxford.
- Davis, L. and Sutton, S.B. 1995. Response to A.J. Ammerman, 'The Dynamics of Modern Land Use and the Acconia Survey'. *Journal of Mediterranean Archaeology* 8: 113-123.
- Eitam, D. 1981. Bidiya Map. *Hadashot Arkheologiyot* 77: 56 (Hebrew).
- Finkelstein, I. (ed.) 1993a. *Archaeological Survey in the Hill Country of Benjamin*. Jerusalem.
- Finkelstein, I. (ed.) 1993b. *Shiloh: The Archaeology of a Biblical Site*. (Monograph Series of the Institute of Archaeology, Tel Aviv University No. 10). Tel Aviv.
- Finkelstein, I. 1998. Two Notes on Northern Samaria: The "Einun Pottery" and the Date of the "Bull Site". *Palestine Exploration Quarterly* 130: 94-98.
- Finkelstein, I., Lederman, Z. and Bunimovitz, S. 1997. *Highlands of Many Cultures: The Southern Samaria Survey*. Tel Aviv.
- Finkelstein, I. and Magen, Y. (eds.) 1993. *Archaeological Survey of the Hill Country of Benjamin*. Jerusalem.
- Finkelstein, J.C. 1997. The Islamic Periods. In: I. Finkelstein, Z. Lederman and S. Bunimovitz, *Highlands of Many Cultures: The Southern Samaria Survey*. Tel Aviv: 40-71.
- Fischer, M., Isaac, B. and Roll, I. 1996. Roman Roads in Judaea, Vol. II. *B.A.R. International Series* 628. Oxford.
- Given, M.J.M. 1999. The Sydney Cyprus Survey Project: An Interdisciplinary Investigation of Long-Term Change in the North Central Troodos, Cyprus. *Journal of Field Archaeology* 26: 19-39.
- Gophna, R. and Beit-Arieh, I. 1997. *Archaeological Survey of Israel: Map of Lod (80)*. Jerusalem.
- Greenberg, R. 2009. Towards an Inclusive Archaeology in Jerusalem: The Case of Silwan/The City of David. *Public Archaeology* 8/1:35-50.
- Greenberg, R. forthcoming. Archaeology in Jerusalem 1967-2007. *Conservation and Management of Archaeological Sites*.
- Greenberg, R., and Keinan, A. 2007. *The Present Past of the Israeli-Palestinian Conflict: Israeli Archaeology in the West Bank and East Jerusalem Since 1967*. Tel Aviv.
- HA 1967. *Hadashot Arkheologiyot* [Archaeological News] 22-23.
- HA 1968. *Hadashot Arkheologiyot* [Archaeological News] 26.
- Hirschfeld, I. 1984. Judean Desert, Survey (Map 106). *Excavations and Surveys in Israel* 2: 58-59.

- Hirschfeld, Y. 1985. *Archaeological Survey of Israel: Map of Herodium (108/2) 17-11*. Jerusalem.
- Keinan, A. forthcoming. The Archaeological Site Database for the West Bank. In: T.E. Levy, S.H. Savage, C. Baru and O. LaBianca (eds.), *Portal Science and Archaeology—Views from the Mediterranean Lands*. London.
- Kletter, R. 2006. *Just Past? The Making of Israeli Archaeology*. London.
- Kletter, R. and De Groot, A. 2001. Excavating to Excess. The Last Decade of Archaeology in Israel and its Implications. *Journal of Mediterranean Archaeology* 14: 76-86; 105-115.
- Kloner, A. 2000. *Survey of Jerusalem, The Southern Sector*. Jerusalem.
- Kloner, A. 2001. *Survey of Jerusalem, The Northeastern Sector*. Jerusalem.
- Kloner, A. 2003. *Survey of Jerusalem, The Northwestern Sector: Introduction and Indices*. Jerusalem.
- Kochavi, M. (ed.) 1972. *Judaea Samaria and the Golan: Archaeological Survey 1967-1968*. Jerusalem. (Hebrew).
- Kochavi, M. and Beit-Arieh, I. 1994. *Archaeological Survey of Israel: Map of Rosh Ha-'Ayin (78)*. Jerusalem.
- Mazar, A. 1999. The 'Bull Site' and the 'Einun Pottery' Reconsidered. *Palestine Exploration Quarterly* 131:144-148.
- Ne'eman, Y. 1990. *Archaeological Survey of Israel: Map of Ma'anit (54) 15-20*. Jerusalem.
- Ofer, A. 1993. *The Highland of Judah during the Biblical Period*, unpublished Ph.D. dissertation, Tel-Aviv University. (Hebrew).
- Patrich, J. 1994. *Archaeological Survey of Israel: Map of Deir Mar Saba (109/7)*. Jerusalem.
- Riwaq 2006. *Riwaq's Registry of Historic Buildings in Palestine*. Ramallah (Arabic).
- Rothenberg, B. 1958. *Discoveries at Sinai*. Tel Aviv (Hebrew).
- Sion, O. 1994. *The Survey of Wadi Kelt. Judea and Samaria Research Studies* 3: 221-232 (Hebrew).
- Sion, O. 1997. Map of Qalya, Survey. *Excavations and Surveys in Israel* 16: 90-91.
- Spanier, Y. 1995. Map of el-Mughayir. *Excavations and Surveys in Israel* 101-102: 78-79.
- Van de Velde, P. 2001. An Extensive Alternative to Intensive Survey: Point Sampling in the Riu Mannu Survey Project, Sardinia. *Journal of Mediterranean Archaeology* 14: 24-52.
- Weiss, D., Zissu, B. and Solimany, G. 2004. *Archaeological Survey of Israel: Map of Nes Harim (104)*. Jerusalem.
- Wexler, L. (ed.) 2002. Surveys and Excavations of Caves in the Northern Judean Desert (CNJD) – 1993, Part 2. 'Atiqot 41. Jerusalem.
- Winter, H. 2005. The Flint Items. In: A. Zertal, *The Manasseh Hill Country Survey, Vol. IV – From Nahal Bezeq to the Sartaba*. Tel-Aviv: 565-647 (Hebrew).
- Yahya, A. 2008. Looting and 'Salvaging': How the Wall, Illegal Digging and the Antiquities Trade are Ravaging Palestinian Cultural Heritage. *The Jerusalem Quarterly* 33: 39-55.
- Zertal, A. 1986. *The Israelite Settlement in the Hill-Country of Manasseh*, unpublished Ph.D. dissertation, Tel-Aviv University. Tel Aviv (Hebrew).
- Zertal, A. 1992. *The Manasseh Hill Country Survey, Vol. I – The Shechem Syncline*. Tel-Aviv (Hebrew).
- Zertal, A. 1996. *The Manasseh Hill Country Survey, Vol. II – The Eastern Valleys and the Fringes of the Desert*. Tel-Aviv (Hebrew).
- Zertal, A. 2005. *The Manasseh Hill Country Survey, Vol. IV – From Nahal Bezeq to the Sartaba*. Tel-Aviv. (Hebrew).
- Zertal, A. and Mirkam, N. 2000. *The Manasseh Hill Country Survey, Vol. III – From Nahal 'Iron to Nahal Shechem*. Tel-Aviv (Hebrew).
- Ziadeh-Seely, G. 2007. An Archaeology of Palestine: Mourning a Dream. In: P.L. Kohl, M. Kozelsky and N. Ben-Yehuda (eds.), *Selective Remembrances: Archaeology in the Construction, Commemoration, and Consecration of National Pasts*. Chicago: 326-345.



## PART 3

### GAZETTEER OF EXCAVATIONS, 1967–2007

The Gazetteer comprises a numbered list of excavated sites in the West Bank and East Jerusalem, arranged in geographic order, from north to south. It is based on the Excavations spreadsheet which appears on the CD accompanying this volume. The following abbreviations are used:

ASOR = American Schools of Oriental Research

BIU = Bar Ilan University

HAI = Haifa University

HUC = Hebrew Union College

HUJ = Hebrew University, Jerusalem

IAA = Israel Antiquities Authority

IDAM = Israel Dept of Antiquities and Museums

IES = Israel Exploration Society

NDA = no data available

SOA = Staff Officer for Archaeology, Judea and Samaria

TAU = Tel Aviv University

Bibliographic abbreviations can be found in the general Bibliography (Part 4).

Information enclosed in square brackets denotes data obtained from the Survey Database, and not corroborated by excavation results (this applies mainly to unpublished excavations); this pertains both to periods and to components.

1

Grid Ref. 170500/216700

Site Name: Zubube (west)

Excavator: NDA

Institution: SOA

License No. L-974/2003-0

Components: NDA

Remarks: Separation Barrier.

2

Grid Ref. 170900/214300

Site Name: Tell Ta'anakh

Excavator: Paul W. Lapp ('68)

Institution: ASOR

License Nos. L-2/1968-2; L-187/1978-0

Major Periods: EB2, EB3, MB2b, MB2c, LB1, LB2,

IA1, IA2, Med

Other Periods: Per, Rom, Ott

Components: Multi-period tell: EB2-3, MB

fortifications; MB town, cuneiform tablets; IA 1-2

structures, cult place; Med fortified palace; Ott cemetery.

Remarks: Excavated in 1902-1904, 1960s (Lapp).

Publications: Rast 1978; Meehl 1995; Friend 1998; Frick 2000; *HA* 28-29 (1969): 41-42.

3

Grid Ref. 170800/213800

Site Name: Ti'innik

Excavator: Albert Glock ('85-'87)

Institution: ASOR

License Nos. L-390/1985-0; L-413/1986-0; L-430/1987-0

Major Periods: Ott

Other Periods: Rom-Byz

Components: Small village; Ott houses; building stones;

cisterns, well, rock-hewn tombs.

Publications: Ziadeh 1995; Ziadeh-Seely 1995.

4

Grid Ref. 167200/213600

Site Name: Kh. eṭ-Ṭaiybeh

Excavator: 'Abd el-Latif Qaddumi

Institution: SOA

License No. L-41/1971-0

Major Periods: Rom2, Byz, Med

Other Periods: Per, EIs, Ott

Components: NDA

5

Grid Ref. 166900/210700

Site Name: Farm 61

Excavator: Shimon Dar  
 Institution: BIU, SOA  
 License No. NDA  
 Major Periods: Rom1, Rom2  
 Other Periods: Hel, Byz  
 Components: Small site - complete farmstead: two structures; square tower; two courtyards; terraces; round structure; glass vessel; agricultural installations; cupmarks.  
 Remarks: Trial excavation of the farm's agricultural installations; E.P. 287.  
 Publication: Dar 1986: 9-10.

6

Grid Ref. 162800/210400  
 Site Name: None  
 Excavator: Shimon Dar ('80)  
 Institutions: BIU, SOA  
 License No. NDA  
 Major Periods: IA2, Hel  
 Components: Farmstead.  
 Publication: *ESI* 1 (1984): 110-112.

7

Grid Ref. 163600/210100  
 Site Name: None  
 Excavator: Shimon Dar  
 Institutions: BIU, SOA  
 License No. NDA  
 Major Periods: Rom  
 Components: Segments of tower roads.  
 Publication: Dar 1986: 137-139.

8

Grid Ref. 163500/210000  
 Site Name: Kh. Umm er-Reḥan  
 Excavators: 'Abd el-Latif Qaddumi, Ze'ev Yeivin ('69); Shimon Dar ('80); Shimon Dar, Zeev Safrai ('82); Eyal Maharian ('98)  
 Institutions: SOA; BIU  
 License Nos. L-13/1969-0; L-253/1980-0; L-294/1982-0; L-793/1998-0  
 Major Periods: Byz  
 Other Periods: IA2, Per, Hel, Rom1, Rom2  
 Components: Large site; Byz settlement; 100 courtyard houses; streets; Rom mausolea; two limestone sarcophagi; more than 100 field towers; water cisterns; oil presses; farmsteads; winepresses; water reservoir; ancient road segments.  
 Remarks: Fifteen towers were excavated in this area.  
 Publications: Yeivin 1973: 147-149; Dar et al. 1986; Zertal and Mirkam 2000: 149-152; *HA* 30 (1969): 26; *HA-ESI* 112 (2000): 44\*-45\*.

9

Grid Ref. 166500/209800  
 Site Name: None

Excavator: Shimon Dar  
 Institutions: BIU, SOA  
 License No. NDA  
 Major Periods: Rom  
 Components: Segments of tower roads.  
 Publication: Dar 1986: 137-139.

10

Grid Ref. 165800/209700  
 Site Name: None  
 Excavator: Shimon Dar ('80)  
 Institutions: BIU, SOA  
 License No. NDA  
 Major Periods: IA2, Hel  
 Components: Farmstead.  
 Publication: *ESI* 1 (1984): 110-112.

11

Grid Ref. 164400/209700  
 Site Name: Zaquq Farm  
 Excavator: Shimon Dar ('80)  
 Institutions: BIU, SOA  
 License No. NDA  
 Major Periods: IA2  
 Components: Farmstead: courtyard; rooms.  
 Publication: *ESI* 1 (1984): 110-112.

12

Grid Ref. 167300/209300  
 Site Name: Qaṣr el-Lejjah  
 Excavator: Shimon Dar ('80)  
 Institutions: BIU, SOA  
 License No. NDA  
 Major Periods: Hel, Rom1  
 Components: Fortified farmstead: central courtyard; rooms; towers; water cisterns; oil press; agricultural installations; enclosure (pen) nearby.  
 Remarks: Very limited trial excavation was conducted in 1980.  
 Publications: Dar et al. 1986: 109-113; *ESI* 1 (1984): 110-112.

13

Grid Ref. 166900/209300  
 Site Name: Hinnanit  
 Excavator: Shimon Dar ('80)  
 Institutions: BIU, SOA  
 License No. NDA  
 Major Periods: Rom1, Rom2  
 Components: Farm complex: rooms; courtyard; tower; rock-cut agricultural installations.  
 Publication: *ESI* 1 (1984): 110-112.

14

Grid Ref. 167300/209200  
 Site Name: Shaqed - Shahaq Industrial Zone  
 Excavator: NDA



Institution: SOA  
License No. L-864/1999-0  
Components: NDA

15

Grid Ref. 164500/209000  
Site Name: Shaqed (west)  
Excavator: Eyal Maharian ('98)  
Institution: SOA  
License Nos. L-814/1998-0; L-869/1999-0  
Major Periods: Rom, Byz  
Components: Six field towers.  
Remarks: According to SOA license list, this license was issued for "Central area of the 'Iron - Rehan blocs".  
Publication: *HA-ESI* 112 (2000): 43\*-44\*.

16

Grid Ref. 166300/208700  
Site Name: Shaqed  
Excavator: Shimon Dar, A. Cohen  
Institution: SOA  
License No. NDA  
Major Periods: Per, Hel, Rom, Byz  
Components: Tower; terraces.  
Remarks: Salvage excavation.  
Publication: *ESI* 1 (1984): 104.

17

Grid Ref. 162500/208500  
Site Name: Rehan Farm  
Excavator: Shimon Dar  
Institutions: BIU, SOA  
License No. L-252/1980-0  
Major Periods: Per, Hel  
Components: Farmstead: rectangular farmhouse; installations; small tower.  
Remarks: Trial sounding.  
Publications: Dar et al. 1986: 107-108; *ESI* 1 (1984): 110-112.

18

Grid Ref. 163000/207500  
Site Name: Rehan-Towers  
Excavator: Eyal Maharian  
Institution: SOA  
License No. L-793/1998-0  
Major Periods: Byz  
Components: Seven field towers.  
Publications: Yeivin 1973: 147-149; Dar et al. 1986; Zertal and Mirkam 2000: 149-152; *HA-ESI* 112 (2000): 44\*-45\*.

19

Grid Ref. 178400/207450  
Site Name: Tell Jenin  
Excavators: Ze'ev Yeivin ('72); Albert Glock ('77, '80-83); Ibrahim al-Fani ('78-'79)

Institutions: SOA; Albright Institute  
License Nos. L-57/1971-0; L-74/1972-0; L-157/1977-0; L-186/1978-0; L-196/1978-0; L-215/1979-0; L-257/1980-0; L-278/1981-0; L-332/1983-0  
Major Periods: MB, LB, IA1, IA2, Per, Byz, Ott  
Other Periods: EB1, EB2, Hel, Rom1, Rom2, EIs  
Components: Tell in modern town; EB1 apsidal building; LB rooms and installations; Philistine pottery; vaulted Rom2 tomb; mosque, built on a church.  
Publications: *HA* 45 (1973): 16; *HA* 65-66 (1978): 26; *HA* 67-68 (1978): 75.

20

Grid Ref. 184500/206850  
Site Name: Deir Abu Da'if  
Excavator: Ibrahim al-Fani  
Institution: SOA  
License No. L-254/1980-0  
Components: NDA

21

Grid Ref. 177700/205800  
Site Name: Kh. Bal'ame  
Additional Names: Sheikh Mansur; Yibl'am  
Excavator: Wajia el-Zuhdi  
Institution: SOA  
License No. L-58/1971-0  
Major Periods: IA [EB1, EB2, MB2b, Per, Byz, Med (Cru)]  
Other Periods: [LB3, Hel, Rom1, Rom2]  
Components: [Fortified tell; Sheikh Mansur tomb; Cru estate (prob.): "Castellum Beleisum"]; work was conducted in ancient water system.  
Publications: Yeivin 1973; *HA* 34-35 (1970): 13; *HA* 41-42 (1972): 16-17.

22

Grid Ref. 158300/204400  
Site Name: Qaffin  
Excavator: Ibrahim al-Fani ('69, '71, '78)  
Institution: SOA  
License Nos. L-19/1969-0; L-49/1971-0; L-198/1978-0  
Major Periods: Rom [Hel, Byz]  
Other Periods: [Per, Rom1, EIs, Med, Ott]  
Components: [Village on Rom-Byz settlement]; Herodian burial cave, Rom tomb and Rom bath-house excavated.  
Remarks: L-19 - Salvage excavation of Herodian burial cave. L-49 - Excavation of Rom tomb. L-198 - Discovery of a Rom bath-house.  
Publications: *HA* 33 (1970): 6; *HA* 40 (1971): 22.

23

Grid Ref. 160700/204300  
Site Name: Hermesh (north)  
Excavator: NDA  
Institution: SOA

License No. L-881/1999-0  
Components: NDA

24

Grid Ref. 160200/203500  
Site Name: Kh. Firasin  
Excavator: Eyal Maharian  
Institution: SOA  
License No. L-815/1998-0  
Major Periods: Med, Ott  
Other Periods: Byz  
Components: Excavation of Med mosque, using earlier elements.  
Publication: *HA-ESI* 112 (2000): 46\*-47\*.

25

Grid Ref. 157500/202900  
Site Name: Qaffin  
Excavator: NDA  
Institution: SOA  
License No. L-963/2002-0  
Components: NDA  
Remarks: Separation Barrier.

26

Grid Ref. 163000/201900  
Site Name: El-Birkeh  
Excavator: Adam Zertal  
Institution: TAU  
License No. L-243/1980-0? / L-248/1980-0?  
Major Periods: Rom1  
Other Periods: IA1b, Per, Hel  
Components: Part of the Rom siege-system of Nabata (surveyed site no. 195); square camp, connected to the general fortification; Rom coins.  
Publications: Zertal 1981, 1984a, 1984b, 1995b; *ESI* 2 (1984): 39-41; *ESI* 3 (1985): 38-39.

27

Grid Ref. 162800/201700  
Site Name: Kh. el-Ḥamam  
Additional Names: El-Khurab; Arubboth; Nabata  
Excavator: Adam Zertal ('80-'84)  
Institution: TAU  
License Nos. L-243/1980-0; L-248/1980-0; L-277/1981-0; L-311/1982-0; L-348/1984-0  
Major Periods: IA1b, IA2, Per, Hel, Hel-Rom1, Rom1  
Other Periods: Rom2, Med  
Components: IA1 and Hel-Rom1 fortification; Rom siege-wall, rampart and camps; water supply system; Hel and Rom1 dwelling quarters; public structure; large pool; Med courtyard-house; cemetery; ca. 60 Hel and Rom1 coins.  
Remarks: L-248 was also issued to Kh. Rabud.  
Publications: Zertal 1981, 1984a, 1984b, 1995b; *ESI* 2 (1984): 39-41; *ESI* 3 (1985): 38-39.

28

Grid Ref. 180700/201650  
Site Name: Bull Site  
Names: Dhahrat eṭ-Ṭawileh; Trig. Point W-562; Bezeq Camp (Ibziq)  
Excavator: Amihai Mazar  
Institution: HUI  
License No. L-176/1978-0  
Major Periods: IA1  
Other Periods: LB3  
Components: Bronze figurine of bull; open cultic place: round enclosure; standing stone.  
Publications: A. Mazar 1982b, 1982c, 1999; Finkelstein 1998.

29

Grid Ref. 195400/199400  
Site Name: Bardala  
Excavator: Taysir al-Hamarsha  
Institution: SOA  
License No. L-64/1972-1  
Major Periods: Byz, EIs, Med, Ott, Mod  
Other Periods: Rom2  
Components: EIs bathhouse built on Byz church with mosaic floor and column bases *in situ*; coins.  
Remarks: Salvage excavation.  
Publications: Yeivin 1973; *HA* 44 (1972): 11.

30

Grid Ref. 177250/199050  
Site Name: Misiliya  
Excavator: Ibrahim al-Fani ('76, '79)  
Institution: SOA  
License Nos. L-147/1976-0; L-230/1979-0  
Major Periods: [Byz, Med]  
Other Periods: [Rom2, EIs, Ott, Mod]  
Components: NDA

31

Grid Ref. 197400/197700  
Site Name: Tell el-Ḥamme  
Excavators: David Tarler, Gary Lipovich, Jane Cahill, Egon Lass, Yonatan Nadelman ('85); David Tarler, Gary Lipovich ('87); David Tarler, Jane Cahill ('88)  
Institutions: HUI, IES, Society for Mediterranean Studies, University of Toronto  
License Nos. L-393/1985-0; L-421/1987-0; L-441/1988-0  
Major Periods: MB, IA1, IA2a, IA2b, Per  
Other Periods: (EB), LB1, LB2, LB3, (Hel, Byz, EIs, Med, Ott)  
Components: Multi-period tell with a series of IA2a-b destruction layers rich in finds, including numerous loom-weights, grain-filled jars, BoR pottery, iron trident, kernos, bullae, seals; MB fortification.  
Publications: Cahill 2006; Cahill et al. 1987, 1988; *ESI* 4 (1986): 41-42; *ESI* 6 (1988): 58-60; *ESI* 9 (1991): 134-135.



32

Grid Ref. 187800/197100  
 Site Name: Kh. Ibziq  
 Excavator: 'Abd el-Saufa Raouf Majed  
 Institution: SOA  
 License No. L-52/1971-0  
 Major Periods: [Rom2, Byz, Med, (Ott)]  
 Other Periods: [IA2, Per, (Hel), EIs]  
 Components: NDA  
 Publication: *HA* 40 (1971): 22.

33

Grid Ref. 163300/197100  
 Site Name: Aristoboliya  
 Excavators: Yuval Peleg, Shahar Batz ('00)  
 Institution: SOA  
 License Nos. L-895/2000-0; L-1078/2006-0  
 Major Periods: EIs  
 Components: Church with mosaic floor, built in EIs period.  
 Publication: Peleg and Batz 2008.

34

Grid Ref. 179800/196600  
 Site Name: Šir  
 Excavator: Ibrahim al-Fani  
 Institution: SOA  
 License No. L-161/1977-0  
 Major Periods: Hel, Rom [Byz, EIs, Med, Ott, Mod]  
 Other Periods: [Per]  
 Components: [Large fortified Med structure; Cru estate: "Casale Syrorum"]; Hel-Rom burial cave and cisterns excavated.  
 Publication: *HA* 67-68 (1978): 76.

35

Grid Ref. 168575/196375  
 Site Name: 'Ajja  
 Excavator: Ibrahim al-Fani  
 Institution: SOA  
 License No. L-124/1975-0  
 Major Periods: [IA2, Rom1, Rom2, Byz, EIs, Med, Ott, Mod]  
 Other Periods: [(EB), MB2b, IA1, Per, Hel]  
 Components: [Multi period tell, two mosques]; NDA on excavation.

36

Grid Ref. 170900/196200  
 Site Name: 'Anza  
 Excavator: Khaled Rabiya  
 Institution: SOA  
 License No. L-681/1994-0  
 Major Periods: [Byz, Med, Ott]  
 Other Periods: [EIs]  
 Components: NDA

37

Grid Ref. 176400/195400  
 Site Name: Kh. Kheibar  
 Additional Names: Tell Kheibar; Methilon  
 Excavator: 'Abd el Rahim Hamran (Awad) ('85)  
 Institution: SOA  
 License No. L-547/1992-0  
 Major Periods: Byz  
 Components: Byz burial cave, 11 lamps, at edge of fortified Bronze-Iron Age mound.  
 Remarks: The cave was excavated in Nov. 1985 by Hamran.  
 Publication: *ESI* 14 (1995): 74.

38

Grid Ref. 168000/195000  
 Site Name: Wadi es-Sumeily  
 Excavator: NDA  
 Institution: NDA  
 License No. L-686/1994-0  
 Components: NDA

39

Grid Ref. 197450/194550  
 Site Name: Munṭar esh-Shaqq  
 Additional Name: Kh. esh-Saqqe (north)  
 Excavator: Nadav Hameiri/Yuval Peleg  
 Institution: SOA  
 License No. L-575/1993-0  
 Major Periods: IA1b-c, IA2  
 Other Periods: PPN/PN  
 Components: IA2 building remains; fortress; casemate wall (prob.); additional structures; caves; nine Neolithic flint tools.  
 Publication: *HA-ESI* 113 (2001): 42\*.

40

Grid Ref. 199500/194500  
 Site Name: Rotem  
 Excavator: NDA  
 Institution: SOA  
 License No. L-1014/2004-0  
 Components: NDA

41

Grid Ref. 153300/194300  
 Site Name: Kh. Shuweikat er-Ras  
 Excavator: NDA  
 Institution: SOA  
 License No. L-970/2003-0  
 Major Periods: [MB2b, LB1, LB1-2, IA1]  
 Other Periods: [IA2, Per, Hel, Rom1, Rom2, Byz, (Med)]  
 Components: [Large tell; city wall; ramparts; acropolis]; NDA on excavation.  
 Remarks: Separation Barrier. License was given to "Shuweika-North sites (Separation Barrier)".

42

Grid Ref. 152000/194000  
 Site Name: Kh. Sib Road  
 Additional Name: Dhahrat el-Hawwaja  
 Excavator: NDA  
 Institution: SOA  
 License No. L-958/2002-0  
 Major Periods: [Rom, Cru]  
 Components: [Rom road steps and junction; tomb of commander Sheikh Jamal a-Din]; NDA on excavation.  
 Remarks: Separation Barrier.

43

Grid Ref. 197700/192600  
 Site Name: Kh. Tell el-Hulu  
 Additional Names: Tell Abu Sifry; Tel Sheikh Sifry; Karm el-Hilu; 'Ein el-Hilu  
 Excavator: Adam Zertal ('88-'89)  
 Institution: HAI  
 License Nos. L-446/1988-0; L-453/1989-0; L-1068/2005-0  
 Major Periods: Chal, LB3, IA1b-c, IA2, Per, (Hel, Rom-Byz)  
 Other Periods: EB2, (IB), MB2b, LB1, LB2, (Med)  
 Components: Tell; Cypriot imported pottery; burials; fortification wall; four structures; structure 6x12 m: prob. a fortress; four Chal dwelling units.

44

Grid Ref. 171200/192300  
 Site Name: Jaba'  
 Excavators: Ibrahim al-Fani ('69); Yitzhak Magen ('77)  
 Institution: SOA  
 License Nos. L-15/1969-0; L-165/1977-0  
 Major Periods: [IA1, IA2, Hel]  
 Other Periods: [MB2b, Per, Rom1, Rom2, Byz, EIs, Med, Ott]  
 Components: [Village; Med and Ott structures with firing slits; fortified tell]; NDA on excavations.

45

Grid Ref. 184900/192200  
 Site Name: Tubas  
 Excavator: 'Abd el-Saufa Raouf Majed ('71)  
 Institution: SOA  
 License Nos. L-10/1968-1; L-42/1971-0  
 Major Periods: IA2, Byz, Med  
 Other Periods: Rom2, EIs, Ott, Mod  
 Components: [Caves; rock-cut tombs]; rock-cut tomb, five loculi, with 22 intact IA2 vessels.  
 Publication: *HA* 38 (1971): 13-14.

46

Grid Ref. 178900/191600  
 Site Name: El-Qa'adeh  
 Excavator: Adam Zertal  
 Institution: HAI

License Nos. L-350/1984-0

Major Periods: IA2, Per  
 Other Periods: Hel  
 Components: Ancient military camp (?): square camp; fortified; casemate?; towers?; rooms; installations; iron arrow; a lot of pottery.  
 Remarks: Lederman sectioned the site in 1984.

47

Grid Ref. 197300/191300  
 Site Name: Maskiyot  
 Excavator: NDA  
 Institution: SOA  
 License No. L-1084/2006-0  
 Components: NDA

48

Grid Ref. 152800/190900  
 Site Name: Tulkarm  
 Excavators: Ibrahim al-Fani ('71, '79); 'Abd el-Latif Qaddumi ('75); Shimon Dar ('76)  
 Institution: SOA  
 License Nos. L-46/1971-0; L-108/1975-0; L-138/1976-0; L-227/1979-0; L-730/1995-0; L-731/1995-0  
 Major Periods: MB, Hel, Rom, Byz  
 Other Periods: EB2  
 Components: Building; underground spaces; EB2 tomb; Rom and Byz caves in Tulkarm - Manshiyeh Hill.  
 Remarks: L-108 – salvage excavation. L-138 - caves excavated by Dar.  
 Publications: *HA* 40 (1971): 23; *HA* 74-75 (1980): 18-19; *ESI* 5 (1987): 119.

49

Grid Ref. 168500/189700  
 Site Name: Burqa  
 Excavator: 'Abd el-Rahim Hamran  
 Institution: SOA  
 License No. L-465/1990-0  
 Major Periods: [Rom2, Byz, Med, Ott, Mod]  
 Other Periods: [EIs]  
 Components: NDA

50

Grid Ref. 198300/189100  
 Site Name: Oil Press  
 Excavator: NDA  
 Institution: SOA  
 License No. L-1079/2006-0  
 Components: NDA

51

Grid Ref. 202700/189000  
 Site Name: El-Madraj  
 Excavator: NDA  
 Institution: SOA  
 License No. L-1017/2004-0

Components: NDA

52

Grid Ref. 151800/188900  
 Site Name: Kh. Irtah  
 Excavator: Ibrahim al-Fani ('77)  
 Institution: SOA  
 License Nos. L-160/1977-0; L-705/1995-0  
 Major Periods: [Byz, Med, Ott]  
 Components: NDA

53

Grid Ref. 199700/188700  
 Site Name: Kh. es-Suwede  
 Excavator: NDA  
 Institution: SOA  
 License Nos. L-890/2000-0; L-917/2001-0  
 Major Periods: [Rom1, Rom2, Byz]  
 Other Periods: [MB2b, IA1a-c, IA2, Hel]  
 Components: [Large permanent military camp (Rom, Byz): central enclosure, with many rooms and streets; structures outside the enclosure; water system: dam, pool, cisterns; ancient path; cemetery]; NDA on excavation.

54

Grid Ref. 168450/188150  
 Site Name: Wadi es-Sumeily  
 Excavator: Ofer Sion  
 Institution: SOA  
 License Nos. L-497/1991-0  
 Major Periods: Rom [IA, Hel, Byz]  
 Components: [Thirty-five burial caves; "Samaritan" sarcophagi]; four Rom burial caves excavated.  
 Publication: *ESI* 12 (1994): 37-38.

55

Grid Ref. 157100/188100  
 Site Name: Wadi el-Nimr  
 Additional Name: Avnei Hefetz  
 Excavator: Shimon Riklin  
 Institution: SOA  
 License No. L-505/1991-0  
 Components: NDA

56

Grid Ref. 162000/188000  
 Site Name: 'Enav (east)  
 Excavator: Eyal Maharian  
 Institution: SOA  
 License No. L-766/1997-1  
 Major Periods: Byz  
 Components: Fieldtower; ritual bath; winepress.  
 Remarks: According to SOA license list, this license for 'Enav is supposed to be L-766/1997-0.  
 Publication: *HA-ESI* 112 (2000): 54\*.

57

Grid Ref. 161400/187200  
 Site Name: Ras el-Lubbeid  
 Additional Names: Kh. Samara; Tulkarm bypass road  
 Excavator: Shimon Riklin  
 Institution: SOA  
 License No. L-508/1991-0  
 Major Periods: Rom-Byz  
 Components: Five burial caves.  
 Remarks: Coordinates in *ESI*: 16140/18720. According to IAA database this license was issued for Lubbeid, but according to *ESI* it is for Kh. Samara, which is very close.  
 Publication: *ESI* 13 (1995): 43.

58

Grid Ref. 160950/187200  
 Site Name: Kh. Samara  
 Additional Name: Deir Surur  
 Excavator: Yitzhak Magen  
 Institution: SOA  
 License No. L-504/1991-0  
 Major Periods: Byz  
 Components: Samaritan synagogue; polychrome mosaics.  
 Publications: Magen 1993b; *ESI* 12 (1993): 34-37.

59

Grid Ref. 168500/187100  
 Site Name: Sabastiya  
 Additional Names: Samaria; Shomron  
 Excavators: Ibrahim al-Fani ('68-'69, '76); Ibrahim el-Ghassuli ('68); Hafzi Hadad ('69); Wajia el-As'ad ('71); Ofer Sion, Shimon Riklin ('91); Ofer Sion, 'Abd el-Rahim Hamran ('93)  
 Institution: SOA  
 License Nos. L-4/1968-0; L-4/1968-2; L-5/1968-0; L-5/1968-1; L-12/1969-0; L-14/1969-0; L-17/1969-0; L-22/1969-0; L-50/1971-0; L-126/1975-0; L-148/1976-0; L-194/1978-1; L-497/1991-0; L-562/1993-0  
 Major Periods: IA2, Per, Hel, Rom1, Rom2, Byz  
 Other Periods: EB1, Med (Mam), Ott  
 Components: Minor excavations in and near site of IA Samaria and Rom Sabastiya; Rom1 monumental stairway; Rom2 and Byz burial caves.  
 Remarks: L-194 – aqueduct excavations; L-497 – tomb and nearby Byz cave excavations.  
 Publications: Yeivin 1973; *HA* 27 (1968): 20; *HA* 28-29 (1969): 40; *HA* 30 (1969): 27; *HA* 34-35 (1970): 13; *ESI* 12 (1994): 37-38; *ESI* 15 (1996): 55.

60

Grid Ref. 166380/186710  
 Site Name: Kh. el-Babariyye  
 Additional Name: Kh. Kerum  
 Excavator: Naftali Aizik  
 Institution: SOA

License No. L-860/1999-0  
 Major Periods: Rom1, Rom2 [(IA1), IA2, Per]  
 Other Periods: [Hel, Byz, (Med)]  
 Components: Large ruin; Rom1 and Rom2 burial cave excavated.  
 Remarks: Salvage excavation in the Rom burial cave.  
 Publication: Aizik and Peleg 2007.

61

Grid Ref. 155600/186700  
 Site Name: Bustane Hefez Industrial Zone  
 Excavator: NDA  
 Institution: SOA  
 License No. L-901/2000-0  
 Components: NDA

62

Grid Ref. 177900/186500  
 Site Name: Talluze  
 Excavators: 'Abd el-Rahim Hamran ('85); Hanania Hizmi  
 Institution: SOA  
 License No. L-381/1985-0  
 Major Periods: IA2, Rom, Byz, Med  
 Other Periods: EIs, Ott, Mod  
 Components: Third-fourth cent. C.E. burial cave (1779/1865) with inscribed sarcophagi excavated.  
 Publications: Hizmi 1997b; *ESI* 9 (1991): 43-44.

63

Grid Ref. 167020/185450  
 Site Name: None  
 Excavator: NDA  
 Institution: SOA  
 License Nos. L-894/2000-0; L-971/2003-0; L-1088/2006-0  
 Major Periods: Rom1, Rom2  
 Components: Water cistern; walls; caves; two ritual baths.  
 Remarks: Site is referred as "Near Shave Shomron".  
 L-971- trial excavation.  
 Publication: Peleg and Greenfeld 2007: 296.

64

Grid Ref. 163600/184800  
 Site Name: None  
 Excavator: Shimon Dar ('78)  
 Institutions: BIU, SOA  
 License No. NDA  
 Major Periods: Rom1  
 Other Periods: Rom2, Byz  
 Components: Rom road; two structures – watchtowers?  
 Remarks: Trial excavation.  
 Publication: Dar 1986: 140-141.

65

Grid Ref. 167100/184700

Site Name: El-Khirbe  
 Additional Names: Kh. Umm Ghanmeh; Deir Sharaf  
 Excavator: Yitzhak Magen ('91-'93)  
 Institution: SOA  
 License No. L-503/1991-0  
 Major Periods: Rom1, Rom2, Byz  
 Other Periods: (Med)  
 Components: Samaritan synagogue with mosaic floor (fourth cent. C.E.); 49 coins; Rom mausoleum.  
 Remarks: Synagogue first found in salvage excavation (1990, no license).  
 Publications: Magen 1992a, 1993b; *ESI* 10 (1992): 16.

66

Grid Ref. 199500/184500  
 Site Name: Hemdat  
 Excavator: NDA  
 Institution: SOA  
 License No. L-914/2001-0  
 Major Periods: [IA2, Byz]  
 Other Periods: [Ott]  
 Components: [Small site: small structure 5x6 m]; NDA on excavation.

67

Grid Ref. 168910/184410  
 Site Name: 'Ein Qibliya  
 Additional Names: Road to Mt. Ebal; 'Ein Nequra (southwest)  
 Excavator: Eyal Maharian  
 Institution: SOA  
 License No. L-747/1996-0  
 Major Periods: Hel, Rom  
 Other Periods: Byz, EIs  
 Components: Dwelling cave.  
 Publication: *HA-ESI* 112 (2000): 49\*-50\*.

68

Grid Ref. 155000/184000  
 Site Name: The er-Ras Area  
 Excavator: Shimon Dar  
 Institutions: BIU, SOA  
 License No. NDA  
 Major Periods: Hel, Rom1  
 Components: Field towers, one excavated.  
 Publication: Dar 1986: 92.

69

Grid Ref. 199050/183950  
 Site Name: Muntar Mufye  
 Additional Names: E.P. 189; Kh. Mufiya  
 Excavators: Nadav Hameiri, Yuval Peleg ('94)  
 Institution: SOA  
 License Nos. L-666/1994-0; L-1001/2004-0  
 Major Periods: Hel?, Rom1, Rom2, Byz  
 Components: Tower; courtyard.

70

Grid Ref. 192800/183700  
 Site Name: Kh. Muqisime  
 Additional Name: Kh. Umm Keismeh  
 Excavator: Taysir al-Hamarsha  
 Institution: SOA  
 License No. L-61/1972-0  
 Major Periods: Byz, EIs, Med  
 Other Periods: IA2, Ott  
 Components: Byz-EIs fortified structure with adjacent units.  
 Remarks: Salvage excavation.  
 Publications: Yeivin 1973; *HA* 43 (1972): 11-12.

71

Grid Ref. 171550/183550  
 Site Name: Zawata  
 Excavators: Ibrahim al-Fani ('68, '79); Zur Abeles, 'Abd el-Rahim Hamran ('95)  
 Institution: SOA  
 License Nos. L-3/1968-0; L-210/1979-0; L-659/1994-0  
 Major Periods: MB, LB1, LB2, [Rom2, Byz, EIs, Med, Ott, Mod]  
 Other Periods: [EB1]  
 Components: LB burial cave with many intact pottery vessels, flint tools, metal objects, excavated 1995.  
 Publication: Eisenstadt et al. 2004.

72

Grid Ref. 186200/183200  
 Site Name: Kh. el-'Aqrabaniya  
 Excavator: Avraham Eitan  
 Institution: SOA  
 License No. L-271/1981-0  
 Components: NDA

73

Grid Ref. 156000/183000  
 Site Name: The Kefr Sur Area  
 Excavator: Shimon Dar  
 Institutions: BIU, SOA  
 License No. NDA  
 Major Periods: Rom1, Rom2  
 Components: Field towers.  
 Remarks: Two towers in this area were excavated.  
 Publication: Dar 1986: 92.

74

Grid Ref. 177300/182900  
 Site Name: Mt. Ebal  
 Additional Name: El-Burnat  
 Excavator: Adam Zertal ('82-'89)  
 Institutions: TAU; HAI  
 License Nos. L-312/1982-0; L-327/1983-0; L-347/1984-0; L-389/1985-0; L-410/1986-0; L-425/1987-0; L-454/1989-0  
 Major Periods: IA1  
 Other Periods: LB

Components: IA enclosure surrounded by a stone wall; inner enclosure; structures; central massive structure with courtyards ("altar"); scarabs; seal impression; gold earring.

Remarks: L-312 – salvage excavation.

Publications: Zertal 1986-1987; Machlin 1991; *ESI* 2 (1984): 72; *ESI* 3 (1985): 82-86; *ESI* 5 (1987): 77-78; *ESI* 6 (1988): 82-84; *ESI* 9 (1991): 45.

75

Grid Ref. 190000/182600  
 Site Name: Wadi el-'Aris  
 Additional Names: 'Ein Shibli, LB Tomb; Tell Naqb el-'Arayis  
 Excavators: Heftsiba Cohen, Shmuel Tsfania  
 Institution: SOA  
 License No. L-303/1982-0  
 Major Periods: IB  
 Other Periods: MB2b, LB  
 Components: Large cemetery: ca. 30 shaft tombs.

76

Grid Ref. 165500/182500  
 Site Name: Qedumim  
 Additional Name: Qedumim, Bar-On Industrial Zone  
 Excavator: Eyal Maharian  
 Institution: SOA  
 License No. L-791/1998-0  
 Major Periods: Byz  
 Components: Sixteen square fieldtowers; three cisterns; four winepresses; cave dwelling.  
 Publication: *HA-ESI* 112 (2000): 50\*-52\*.

77

Grid Ref. 169850/182350  
 Site Name: Beit Iba  
 Excavator: Ibrahim al-Fani  
 Institution: SOA  
 License Nos. L-214/1979-0; L-228/1979-0  
 Major Periods: [Byz, Ott]  
 Components: NDA

78

Grid Ref. 178200/182300  
 Site Name: Kh. el-Kuz A  
 Additional Name: Kefr Kus  
 Excavator: NDA  
 Institution: NDA  
 License No. NDA  
 Major Periods: Byz, EIs  
 Other Periods: Rom2, Med  
 Components: [Dozens of structures; three complexes of water cisterns; agricultural installations; burial caves]; structure was excavated.  
 Remarks: Trial excavation.



79

Grid Ref. 164900/181900  
 Site Name: Har Hemed  
 Excavator: NDA  
 Institution: SOA  
 License No. L-840/1999-0  
 Components: NDA

80

Grid Ref. 173200/181700  
 Site Name: Tell Sufan  
 Additional Name: Tell es-Sufari  
 Excavators: Ze'ev Yeivin ('73); Ibrahim al-Fani ('75, '77)  
 Institution: SOA  
 License Nos. L-84/1973-0; L-112/1975-0;  
 L-169/1977-0  
 Major Periods: [EB2, LB2, IA1, IA2, Per, Hel, Rom,  
 Byz, Isl]  
 Components: [Fortified tell; rock-cut caves]; NDA on  
 excavation.

81

Grid Ref. 178100/181300  
 Site Name: 'Askar  
 Excavator: NDA  
 Institution: NDA  
 License No. L-704/1995-0  
 Components: NDA

82

Grid Ref. 172250/181180  
 Site Name: Rafidiyye  
 Excavator: 'Abd el-Rahim Hamran ('84, '91)  
 Institution: SOA  
 License No. L-502/1991-0  
 Major Periods: Rom2, (Cru?)  
 Components: Late Rom burial caves, glass vessels.  
 Remarks: Today a part of Nablus; modern church.  
 Publication: Hizmi 1997c.

83

Grid Ref. 174675/181100  
 Site Name: Nablus, Hippodrome  
 Excavator: Yitzhak Magen ('82, '84)  
 Institution: SOA  
 License Nos. L-305/1982-0; L-340/1984-0  
 Major Periods: Rom  
 Components: Hippodrome with arena and nave; many  
 coins.  
 Publication: Magen 2005.

84

Grid Ref. 174850/180975  
 Site Name: Nablus, Amphitheater  
 Excavator: Yitzhak Magen ('82, '84)  
 Institution: SOA  
 License Nos. L-306/1982-0; L-341/1984-0

Major Periods: Rom

Components: Amphitheater with cells for animals;  
 cavea; arena; coins.  
 Publication: Magen 2005.

85

Grid Ref. 174750/180650  
 Site Name: Nablus  
 Additional Names: Shechem (Town); 'Ein Qaryun;  
 Neapolis; Amman St.; Tell Biyyud; Ayan Neighborhood  
 Excavators: Ibrahim al-Fani ('68-'72, '74-'79, '81);  
 William G. Dever ('72-'73); Taysir al-Hamarsha ('74);  
 Yitzhak Magen ('80); 'Abd el-Rahim Hamran ('84)  
 Institutions: SOA; Albright Institute  
 License Nos. L-4/1968-1; L-18/1969-1; L-51/1971-0;  
 L-56/1971-0; L-76/1972-0; L-98/1974-0; L-103/1974-  
 0; L-129/1975-0; L-188/1978-0; L-194/1978-0;  
 L-213/1979-0; L-231/1979-0; L-261/1980-0;  
 L-283/1981-0; L-284/1981-0; L-285/1981-0;  
 L-371/1984-0

Major Periods: Rom

Other Periods: Hel, Byz

Components: Rom structures; street; public buildings;  
 soldiers' tombstones; mausoleum with three burial caves;  
 polychrome mosaic floor.  
 Publications: Yeivin 1975; Dauphin 1979; Magen 1989a,  
 2005; *HA* 31-32 (1969): 14; *HA* 40 (1971): 23; *HA* 45  
 (1973) 18; *HA* 69-71 (1979): 82-83.

86

Grid Ref. 161350/180550  
 Site Name: Kh. Abu 'Ubeida  
 Excavator: 'Abd el-Latif Qaddumi  
 Institution: SOA  
 License No. L-55/1971-0  
 Major Periods: Hel?  
 Components: Tombs; one was excavated (prob. Hel).  
 Publication: *HA* 40 (1971): 23.

87

Grid Ref. 177500/180500  
 Site Name: Kh. 'Askar  
 Excavators: Ibrahim al-Fani ('72, '79); 'Abd el-Rahim  
 Hamran ('84)  
 Institution: SOA  
 License Nos. L-60/1972-0; L-232/1979-0;  
 L-375/1984-0  
 Major Periods: Per, Rom2, Byz, Isl  
 Other Periods: IA, Ott  
 Components: Late Rom mausoleum with ten  
 sarcophagi; Per tombs with clay sarcophagus, bronzes.  
 Publications: Yeivin 1973; Stern 1980; Damati 1985-  
 1986; *HA* 41-42 (1972): 17; *HA* 43 (1972): 10-11.

88

Grid Ref. 180400/180400  
 Site Name: Deir el-Haṭab

Excavator: Ibrahim al-Fani  
 Institution: SOA  
 License No. L-115/1975-0  
 Major Periods: [IA2, Byz, Isl]  
 Components: NDA

89

Grid Ref. 176530/180380  
 Site Name: Balata, Burial Caves  
 Additional Name: Balata – Ancient Shechem  
 Excavator: Ibrahim al-Fani ('76)  
 Institution: SOA  
 License No. L-151/1976-0  
 Major Periods: Chal, EB1, MB2b-c, LB1, LB2  
 Other Periods: IA, Hel, Rom  
 Components: Rock-hewn burial cave; IA and Rom tomb with courtyard; hundreds of interments; early phase with decorated Chal ossuaries and EB1 vessels; late phase with over 2000 pottery vessels; bronze items; beads; seals; scarabs; alabaster vessels; ivory objects.  
 Remarks: Salvage excavation in one burial cave (1976).  
 Coordinates are approximate.  
 Publications: Clamer 1977, 1981; *HA* 59-60 (1976): 23-24.

90

Grid Ref. 174950/180300  
 Site Name: Neapolis, Theater  
 Excavators: Ibrahim al-Fani, Yitzhak Magen ('79, '82); Yitzhak Magen ('80, '84)  
 Institution: SOA  
 License Nos. L-221/1979-0; L-262/1980-0; L-304/1982-0; L-339/1984-0  
 Major Periods: Rom, Byz  
 Components: Rom theater, 110 m in diameter, three caveae, marble capitals, columns, frieze fragments, doorposts, decorated lintels, statues, hundreds of coins, inscriptions.  
 Publications: Magen 1989a, 2005; *ESI* 2 (1984): 90-92.

91

Grid Ref. 173500/180200  
 Site Name: Center of Nablus, block 24013, plot 51  
 Excavator: 'Abd el-Rahim Hamran  
 Institution: SOA  
 License No. L-670/1994-0  
 Major Periods: [Rom]  
 Other Periods: [Hel, Byz]  
 Components: NDA  
 Remarks: Trial excavation.

92

Grid Ref. 165050/180170  
 Site Name: Qedumim  
 Additional Names: Qadum; Khallat el-Bir; Qarne Shomron  
 Excavators: Yitzhak Magen ('79-'80); Arieh Burstein ('84)

Institution: SOA  
 License Nos. L-206/1979-0; L-258/1980-0; L-365/1984-0; L-1075/2006-0  
 Major Periods: Rom, Byz, EIs  
 Other Periods: EB1, MB, IA, Per, Hel  
 Components: Water cisterns with Per pottery; copper needles and weights; Rom settlement; oil presses; public baths; tombs; buildings.  
 Remarks: L-206 – salvage excavation.  
 Publications: Magen 1982, 1983, 1985a; Stern and Magen 1984; *HA* 72 (1980): 24; *ESI* 1 (1984): 96-100; *HA-ESI* 112 (2000): 50\*-52\*.

93

Grid Ref. 176850/180000  
 Site Name: Balata – Ancient Shechem  
 Excavators: G.E. Wright ('68); J.D. Seger, William G. Dever ('72); William G. Dever ('73)  
 Institutions: Albright Institute; SOA  
 License Nos. L-1/1968-2; L-6/1968-2; L-62/1972-0; L-90/1973-0  
 Major Periods: Chal, MB2a, MB2b, MB2c, LB, IA1, IA2, Hel  
 Components: Multi-period tell with massive MB fortifications, palace; *migdol* temple, monumental gates.  
 Remarks: Excavated by Wright in 1956-1968, and by Seger and Dever in 1969-1973.  
 Publications: Dever 1973a, 1973b, 1975c; Seger 1974; Cole 1984; Campbell 1991, 2002; Wright 2002; *HA* 27 (1968): 21-23; *HA* 43 (1972): 9-11; *HA* 45 (1973): 17-18; *HA* 48-49 (1974): 48-50.

94

Grid Ref. 201400/179800  
 Site Name: Kh. el-Ghirur  
 Additional Name: Kh. Karur  
 Excavator: Yizhar Hirschfeld  
 Institution: HUJ  
 License No. NDA  
 Major Periods: Rom2/Byz  
 Components: Permanent military camp, surrounded by a wall; dam nearby; sarcophagus; three Rom2 coins; bronze handle with bird's-feet decoration.  
 Remarks: Partially damaged by IDF.  
 Publication: *ESI* 9 (1991): 138-139.

95

Grid Ref. 181400/179500  
 Site Name: Salim (Shechem)  
 Excavator: Ibrahim al-Fani  
 Institution: SOA  
 License No. L-2/1968-0  
 Major Periods: [EB1, IA2, Hel, Rom, Byz, Byz/Uma, Cru/Ayy, Mam, EOtt]  
 Components: [Cisterns; burial caves; winepress]; NDA on excavation.

96

Grid Ref. 176900/179500  
 Site Name: Tananir  
 Excavator: Robert G. Boling  
 Institution: ASOR  
 License No. NDA  
 Major Periods: MB  
 Other Periods: Chal, Chal-EB1, LB, Rom2, Byz  
 Components: Two square MB cultic buildings; silos;  
 Rom-Byz installation.  
 Remarks: Coordinates are approximate.  
 Publications: Boling 1975; *HA* 28-29 (1969): 39-40.

97

Grid Ref. 201800/179300  
 Site Name: Kh. edh-Dhra'  
 Excavator: NDA  
 Institution: NDA (Not SOA)  
 License No. L-1112/2007-0  
 Major Periods: Chal  
 Components: Small site; Chal flint items; worked stones.

98

Grid Ref. 151700/179200  
 Site Name: Zufin  
 Additional Name: Trig. Point 142  
 Excavator: Shimon Riklin  
 Institution: SOA  
 License No. L-524/1992-0  
 Components: NDA

99

Grid Ref. 176000/178550  
 Site Name: Mt. Gerizim  
 Additional Names: Kh. esh-Sheikh Ghanim; Jebel et-Tur; Tell er-Ras  
 Excavator: Yitzhak Magen ('85-'06)  
 Institution: SOA  
 License Nos. L-388/1985-0; L-431/1987-0; L-490/1991-0; L-541/1992-0; L-566/1993-0; L-692/1994-0; L-738/1996-0; L-757/1997-0; L-782/1998-0; L-844/1999-0; L-888/1999-0; L-979/2003-0; L-1039/2005-0; L-1100/2006-0  
 Major Periods: Hel, Rom, Byz  
 Other Periods: Per, EIs  
 Components: Per sacred Samaritan precinct; Hel sacred precinct and town (four residential quarters and mansion); Byz church; over 500 inscriptions (mostly Hel) in Hebrew, Aramaic and Greek; 16,000 coins; thousands of pottery vessels; 400,000 burnt bones; many weapons.  
 Publications: Magen 1986, 1990c, 1992b, 2008a; Hizmi and Shabtai 1997a; Naveh and Magen 1997; Stern and Magen 2002; Magen et al. 2004a; *HA* 27 (1968): 21-23.

100

Grid Ref. 152700/178100

Site Name: Jayyus – Qalqilya  
 Excavator: NDA  
 Institution: SOA  
 License No. L-964/2002-0  
 Components: NDA  
 Remarks: Separation Barrier.

101

Grid Ref. 168000/178000  
 Site Name: Kh. Kafrur  
 Excavator: Michel Itah ('92-'93)  
 Institution: SOA  
 License Nos. L-527/1992-0; L-558/1993-0; L-707/1995-0  
 Major Periods: [Byz, Isl, Ott]  
 Components: NDA

102

Grid Ref. 176750/177750  
 Site Name: Cave in Kafr Qalil  
 Excavators: Ofer Sion, 'Abd el-Rahim  
 Institution: SOA  
 License No. L-713/1995-0  
 Major Periods: Rom, Byz  
 Components: Rock-hewn burial cave; pottery; bones.  
 Remarks: Salvage excavation.  
 Publication: *ESI* 18 (1998): 110-111.

103

Grid Ref. 176200/177600  
 Site Name: Kafr Qallil  
 Excavator: NDA  
 Institution: NDA  
 License No. L-37/1970-0  
 Major Periods: Byz  
 Components: NDA

104

Grid Ref. 174500/177600  
 Site Name: Har Berakha  
 Excavator: NDA  
 Institution: SOA  
 License No. L-885/1999-0  
 Components: NDA

105

Grid Ref. 177800/177350  
 Site Name: Rujeib  
 Excavator: Ibrahim al-Fani  
 Institution: SOA  
 License No. L-117/1975-0  
 Major Periods: Rom  
 Components: Rom burial cave.  
 Publication: *HA* 56 (1975): 53.

106

Grid Ref. 180000/177000  
 Site Name: Tell Zofar

Excavator: Ze'ev Yeivin  
 Institution: SOA  
 License No. NDA  
 Major Periods: IA1, IA2, Per-Hel  
 Components: Per-Hel barns; walls; IA2 structures.  
 Publication: *HA* 47 (1973): 12-13.

107

Grid Ref. 176900/176400  
 Site Name: Mahane Horon  
 Excavator: NDA  
 Institution: SOA  
 License No. L-967/2003-0  
 Components: NDA

108

Grid Ref. 158000/176000  
 Site Name: The Kefr Laqif Area  
 Excavator: Shimon Dar  
 Institutions: BIU, SOA  
 License No. NDA  
 Major Periods: Rom1, Rom2  
 Other Periods: Per, Per-Hel, Byz, Ott  
 Components: Field towers, 11 excavated.  
 Publication: Dar 1986: 92.

109

Grid Ref. 147700/175900  
 Site Name: None  
 Excavator: NDA  
 Institution: SOA  
 License No. L-1095/2006-0  
 Components: NDA  
 Remarks: Separation Barrier.

110

Grid Ref. 157500/175700  
 Site Name: Qasr Haramiyyeh  
 Excavator: Shimon Dar  
 Institutions: BIU, SOA  
 License No. NDA  
 Major Periods: Hel  
 Other Periods: Med, Ott  
 Components: Fortified farmhouse; agricultural installations - oil press, two threshing floors, winepress; cave; pen.  
 Remarks: Limited excavation; E.P. 316.  
 Publication: Dar 1986: 14.

111

Grid Ref. 176400/175500  
 Site Name: Kh. Makhna et-Tahta  
 Additional Name: Maḥane Horon  
 Excavator: Taysir al-Hamarsha  
 Institution: SOA  
 License No. L-79/1973-0  
 Major Periods: [Med]

Components: NDA

112

Grid Ref. 159400/175500  
 Site Name: Qarne Shomron  
 Additional Names: Karson; Sal'it  
 Excavator: Shimon Dar  
 Institution: NDA  
 License No. L-180/1978-0  
 Components: NDA

113

Grid Ref. 172225/175425  
 Site Name: Kh. Halas  
 Excavator: Ofer Sion  
 Institution: SOA  
 License No. L-546/1992-0  
 Major Periods: Byz, EIs  
 Components: Structure (fort?) and cistern.  
 Publication: *ESI* 15 (1996): 57-58.

114

Grid Ref. 179350/175350  
 Site Name: Kh. Heiya  
 Additional Names: Tell Hayim; Itamar  
 Excavator: Hanania Hizmi  
 Institution: SOA  
 License No. NDA  
 Major Periods: Rom1, Rom2  
 Components: Two burial caves excavated at edge of site.  
 Publications: Hizmi 1997a; *ESI* 7-8 (1990): 79-80.

115

Grid Ref. 156800/174950  
 Site Name: Kh. Jamma'in  
 Additional Name: Ma'ale Shomron  
 Excavators: Ibrahim al-Fani ('78); Shimon Dar ('79-'82); 'Abd el-Rahim Hamran ('90)  
 Institutions: BIU; SOA  
 License Nos. L-199/1978-0; L-219/1979-0; L-267/1981-0; L-293/1982-0; L-478/1990-0  
 Major Periods: IA2, Hel  
 Components: IA2 village: 20 houses, oil press and winepress, boundary wall; reoccupied in Hel period.  
 Remarks: According to SOA license list, L-219 was issued for Qarne Shomron (Sal'it) – site nearby. Four buildings were excavated.  
 Publications: Dar 1980, 1986: 78-80; *HA* 77 (1981): 15-16.

116

Grid Ref. 163600/174882  
 Site Name: Immanu'el  
 Excavator: Shmuel Tsfania, Zion Shavit  
 Institution: SOA  
 License No. L-287/1981-0  
 Components: NDA

- 117  
Grid Ref. 164500/174800  
Site Name: Immanu'el  
Excavator: NDA  
Institution: SOA  
License No. L-1117/2007-0  
Components: NDA  
Remarks: Separation Barrier.
- 118  
Grid Ref. 174350/174600  
Site Name: Kh. et-Tira  
Additional Name: Qafr Qalil  
Excavators: Ibrahim al-Fani ('70); Michel Itah ('92)  
Institution: SOA  
License Nos. L-34/1970-0; L-536/1992-0; L-559/1993-0  
Major Periods: [IA2/Per, Byz, Byz/Uma]  
Other Periods: [Hel, Hel-Rom, Rom, Mam]  
Components: [Large site; cisterns; burial caves; oil press]; NDA on excavations.
- 119  
Grid Ref. 198800/174200  
Site Name: Bedhat esh-Sha'ab  
Excavator: Dror Ben-Yosef ('02-'03')  
Institution: NDA  
License No. NDA  
Major Periods: IA1, IA2, Rom  
Other Periods: EIs, Mam?  
Components: Large walled enclosure; structural remains; large inner courtyard; embankment; maybe a cultic site; IA flint items; Mam (?) bronze coin.  
Publication: Ben-Yosef et al. 2005; Zertal et al. 2005.
- 120  
Grid Ref. 156100/174100  
Site Name: El-Ghars  
Additional Names: Kh. Kafr Qari'; Kh. el-'Uyun  
Excavator: Ofer Sion  
Institution: SOA  
License No. L-479/1990-0  
Major Periods: Rom1, Rom2, Byz, Med  
Other Periods: Ott  
Components: Two rock-hewn burial caves; skeletal remains; sarcophagus fragments; metal objects; Herodian lamps; winepress; oil press.  
Publication: *ESI* 10 (1992): 116-117.
- 121  
Grid Ref. 176750/174050  
Site Name: Tell er-Ras  
Additional Name: En-Nabi 'Uzeir  
Excavator: NDA  
Institution: NDA  
License Nos. L-36/1970-0; L-45/1971-0; L-67/1972-0  
Major Periods: [IA2, Rom]  
Other Periods: [MB, IA1, IA1-2, Per, Rom/Byz, Byz, Byz/Uma, (Isl), EOtt]  
Components: [Large ruin; mosque or Samaritan prayer place; Sheikh's tomb (En-Nabi 'Uzeir)]; NDA on excavation.  
Remarks: Site located five km away from the location found in SOA license list.
- 122  
Grid Ref. 155750/173800  
Site Name: Wadi Haramiyye  
Additional Name: Ramalla Bypass  
Excavator: Yehiel Zelinger  
Institution: SOA  
License No. L-729/1995-0  
Major Periods: Rom1  
Components: Rom1 tombs.  
Publication: Selinger 2004: 63-66.
- 123  
Grid Ref. 159950/173200  
Site Name: Nofim  
Additional Name: Trig. Point 426  
Excavator: Shimon Riklin  
Institution: SOA  
License No. L-523/1992-0  
Components: NDA
- 124  
Grid Ref. 158600/173150  
Site Name: Kh. Shihada  
Excavator: NDA  
Institution: SOA  
License No. L-1080/2006-0  
Major Periods: [Hel, Byz/Uma]  
Components: [Large ruin; structures; caves; installations]; NDA on excavation.
- 125  
Grid Ref. 184000/173000  
Site Name: Itamar (east)  
Excavator: NDA  
Institution: SOA  
License No. L-867/1999-0  
Components: NDA
- 126  
Grid Ref. 161150/172300  
Site Name: Yaqir  
Additional Name: Trig. Point 420  
Excavator: Shimon Riklin  
Institution: SOA  
License No. L-521/1992-0  
Components: NDA
- 127  
Grid Ref. 196000/171900  
Site Name: Tell el-Mazar



Additional Name: Tell Samada; Ghor el-Far'ah; Tell esh-Sheikh Mazar  
 Excavator: Taysir el-Hamarsha  
 Institution: SOA  
 License No. L-88/1973-0  
 Major Periods: [IA2c, Per, Rom-Byz]  
 Other Periods: [EB, (Byz), Ott]  
 Components: [Small tell; aqueduct; Per cemetery; sarcophagus; sarcophagi quarry; Hebrew inscription (Rom?)]; NDA on excavation.

128

Grid Ref. 161000/171800  
 Site Name: Yaqir (south)  
 Excavator: NDA  
 Institution: SOA  
 License No. L-883/1999-0  
 Components: NDA

129

Grid Ref. 156800/171300  
 Site Name: Naḥal Qanah Cave  
 Additional Names: Wadi Bidiya; Bidiya Cave  
 Excavators: Ram Gophna, Avi Gopher, Tsvika Tsuk ('86-'87); Avi Gopher ('91)  
 Institution: TAU  
 License Nos. L-414/1986-0; L-423/1987-0; L-500/1991-1  
 Major Periods: PN, Chal, EB1  
 Components: Cult and burial cave; numerous pottery vessels (some intact); flint tools; Chal copper, stone and bone tools; ivory objects; ossuaries; eight gold and electrum rings; 20 basalt bowls; maceheads; skeletal remains.  
 Remarks: L-500 - excavation or survey.  
 Publications: Gopher and Tsuk 1992; Gopher 1996a; *ESI* 5 (1987): 18-19.

130

Grid Ref. 159550/170600  
 Site Name: Qarawat Bani Hasan  
 Additional Name: Sham et-Tawil  
 Excavators: Shimon Dar ('75); Ibrahim al-Fani ('79)  
 Institution: SOA  
 License Nos. L-116/1975-0; L-212/1979-0  
 Major Periods: IA2, Byz, Byz/Uma, Mam  
 Other Periods: IA2/Per, Rom, Uma/Abb, Cru/Ayy, EOtt  
 Components: [Large Herodian building; Rom-Byz village; domed Mam mosque; Cru tower]; Abb mosque on church remains; Rom road network excavated; Burj el-Yaqur tower; Qal'at Firdus.  
 Remarks: Dar excavated the Abbasid mosque of Sheikh Ali el-Amanat. Site identified with Qarawa, place of Baba Rabba's Samaritan synagogue; two field tower were excavated.  
 Publication: Dar 1986: 230-269.

131

Grid Ref. 182350/170450  
 Site Name: 'Aqraba  
 Additional Name: 'Aqraba el-Husn  
 Excavator: Ibrahim al-Fani  
 Institution: SOA  
 License No. L-229/1979-0  
 Major Periods: [Byz/Uma, Cru/Ayy, Mam]  
 Other Periods: [IA2, Hel, Rom, Byz, EOtt]  
 Components: [Cru fort: two towers, courtyard; (Mam?) mosque founded on church remains; Greek inscriptions; burial caves]; NDA on excavation.

132

Grid Ref. 198375/170375  
 Site Name: El-Makhruq  
 Excavators: Emanuel Damati ('74, '80); Ze'ev Yeivin ('74); Emanuel Eisenberg  
 Institution: SOA  
 License Nos. L-95/1974-0; L-97/1974-0; L-239/1980-0  
 Major Periods: EB1-2, EB2-3, IA2  
 Other Periods: WR, Chal, EB1, MB2b  
 Components: Tell; fortified EB city-enclosure, with fortified tower, dwelling units and fortification wall; rectangular IA2 fortress, podium; dwelling caves with courtyards and installations; PN (Wadi Raba), Chal and EB flint tools.  
 Publications: Yeivin 1974a, 1974c, 1992; Zertal 1995a, 2001; Hizmi 2004b; *HA* 50 (1974): 9; *HA* 51-52 (1974): 18-21.

133

Grid Ref. 160100/170150  
 Site Name: Dar ed-Darb  
 Excavators: Ibrahim al-Fani ('72); Shimon Dar ('78)  
 Institution: SOA  
 License Nos. L-66/1972-0; L-177/1978-0  
 Major Periods: Hel, Rom1  
 Components: Large Hel-Rom cemetery: rock-cut tombs with rock-cut 'courtyards'.  
 Remarks: According to SOA license list, L-66 was issued for Qarawat Bani Hasan (site nearby).  
 Publications: Dar 1986: 234-235; *HA* 44 (1972): 12.

134

Grid Ref. 152000/170000  
 Site Name: 'Azzun - 'Atma  
 Additional Name: Kh. 'Azzun Ibn 'Atma  
 Excavator: NDA  
 Institution: SOA  
 License No. L-982/2003-0  
 Major Periods: [IA2, Per, (Rom-Byz)]  
 Other Periods: [Hel, Byz, Byz/Uma, Cru/Ayy, Mam, EOtt]  
 Components: [Ott structures; winepresses; rock-cut tombs; ruined mosque]; NDA on excavation.  
 Remarks: Separation Barrier. Coordinates are

approximate.

135

Grid Ref. 150000/169900  
Site Name: Western Samaria  
Excavator: NDA  
Institution: NDA  
License No. L-200/1978-0  
Components: NDA

136

Grid Ref. 159800/169800  
Site Name: Qaşr Abu Jelaia  
Excavator: Shimon Dar  
Institution: BIU, SOA  
License No. NDA  
Components: [Mausoleum; stone tower]; NDA on excavation.  
Remarks: Rescue excavations.

137

Grid Ref. 151100/169750  
Site Name: Kh. en-Najjar  
Additional Name: Spot Height 169  
Excavators: Shimon Dar ('78); Avraham Biran ('89)  
Institutions: BIU, SOA  
License No. L-190/1978-0  
Major Periods: IA2, Per, Hel, Rom, Byz  
Other Periods: Uma/Abb, Mam  
Components: Rom-Byz farmhouse, with central fortified residence; oil press; agricultural installations; cemetery nearby.  
Publication: Dar 1986: 47-51.

138

Grid Ref. 153600/169500  
Site Name: Elkana  
Additional Name: Kh. 'Amir  
Excavator: NDA  
Institution: SOA  
License No. L-852/1999-0  
Components: NDA  
Remarks: L-368/1984-0 was issued to Giora Kilstein (SOA), but excavation was not carried out.

139

Grid Ref. 164900/169450  
Site Name: Kifl Harith  
Excavator: Ibrahim al-Fani  
Institution: SOA  
License No. L-111/1975-0  
Major Periods: [Med]  
Other Periods: [MB, Per, Hel, Rom, Byz, Mam]  
Components: NDA

140

Grid Ref. 173800/169400

Site Name: Tappuah  
Additional Name: Er-Ras (west)  
Excavator: Shimon Dar  
Institution: SOA  
License No. NDA  
Major Periods: Rom  
Other Periods: EB, MB, IA, Per/Hel, Rom, Byz  
Components: Four towers.  
Publication: *ESI* 1 (1984): 107-108.

141

Grid Ref. 188500/169200  
Site Name: Gitit, Quarry  
Excavator: NDA  
Institution: SOA  
License No. L-846/1999-0  
Components: NDA

142

Grid Ref. 151350/168600  
Site Name: Kh. Sirisye  
Additional Name: Elkana  
Excavator: Shimon Riklin ('92)  
Institution: SOA  
License Nos. L-537/1992-0; L-1040/2005-0  
Major Periods: [IA2/Per, Byz]  
Other Periods: [Med]  
Components: NDA  
Remarks: Sirisye (south) was excavated in 2005 (exact location unknown).

143

Grid Ref. 160850/168050  
Site Name: Kh. el-Burak  
Excavator: Shimon Dar  
Institution: SOA  
License No. L-170/1977-0  
Major Periods: IA2, Hel, Rom2, Byz  
Other Periods: IA1  
Components: Byz ruin; terraces; basilical church; mosaic floor with Greek inscription, floral and faunal motifs; towers; oil press; building; Rom road; agricultural installations.  
Remarks: Salvage excavation; two towers in this area were excavated.  
Publications: Dar 1986: 51-76; *HA* 65-66 (1978): 27-28; *ESI* 1 (1984): 13-14.

144

Grid Ref. 150000/168000  
Site Name: Fort 168  
Additional Name: Zangiriya  
Excavator: Ayal Aronshtam  
Institution: SOA  
License No. L-555/1993-0  
Components: NDA

145

Grid Ref. 169400/167800  
 Site Name: Ariel  
 Excavator: Shimon Riklin  
 Institution: SOA  
 License No. L-489/1991-0  
 Major Periods: Rom-Byz  
 Components: Two towers.  
 Publication: *ESI* 13 (1995): 123.

146

Grid Ref. 195750/167350  
 Site Name: Rujm el-Sia'  
 Additional Name: Trig. Point L-141  
 Excavator: Mikel Dadon  
 Institution: SOA  
 License No. L-557/1993-0  
 Components: NDA

147

Grid Ref. 193800/167000  
 Site Name: Qarn Şartaba  
 Additional Name: Alexandrion  
 Excavators: Yitzhak Magen, Yoram Tsafirir ('81-'82); Ze'ev Meshel ('85)  
 Institutions: HUJ, SOA; TAU  
 License Nos. L-279/1981-0; L-313/1982-0; L-387/1985  
 Major Periods: Hel, Rom1  
 Other Periods: UP, Chal, IA1-2, IA2c, Byz, Med  
 Components: Fortress 30x35 m; water installations; Hasmonean cemetery; Herodian peristyle with mosaic floor, cistern, pool; coins; Hebrew, Aramaic and Greek ostraca.  
 Publications: Tsafirir 1975; Tsafirir and Magen 1984; Garbrecht and Peleg 1994; Eshel 1995: 108, 112; Spanier 2000; Meshel 2003.

148

Grid Ref. 167550/166950  
 Site Name: Kh. esh-Shajara  
 Excavator: NDA  
 Institution: SOA  
 License No. L-1092/2006-0  
 Major Periods: IA1, IA2  
 Components: NDA  
 Remarks: Separation Barrier.

149

Grid Ref. 157950/166750  
 Site Name: Qaşr Zuweina  
 Excavator: Shimon Riklin  
 Institution: SOA  
 License No. L-522/1992-0  
 Major Periods: Rom-Byz  
 Components: Rectangular two roomed structure.  
 Publication: *ESI* 14 (1995): 141.

150

Grid Ref. 150000/166600  
 Site Name: Kaspah  
 Additional Name: Kh. Kesfa  
 Excavator: NDA  
 Institution: SOA  
 License No. L-1045/2005-0  
 Major Periods: [Byz]  
 Components: [Structures; large mosaic-paved winepress; arcosolia tombs]; NDA on excavation.

151

Grid Ref. 161600/166500  
 Site Name: Kh. Kurqush  
 Additional Name: Ariel, Industrial Zone  
 Excavator: Shimon Riklin  
 Institution: SOA  
 License No. L-509/1991-0  
 Major Periods: Hel, Rom, Byz [EIs, Med]  
 Other Periods: [IA1-2, IA2]  
 Components: [Remains of buildings, some with intact vaults; quarries; rock-cut decorated Hel/Rom tombs]; eight Rom, Byz towers, two installations excavated.  
 Publication: *ESI* 13 (1995): 47-48.

152

Grid Ref. 174950/166450  
 Site Name: Kh. es-Sawiya  
 Additional Name: Kh. Barqit  
 Excavator: NDA  
 Institution: SOA  
 License No. L-882/1999-0  
 Major Periods: [Hel, Rom, Byz, Byz/Uma]  
 Components: NDA

153

Grid Ref. 159650/166050  
 Site Name: Kh. Hamad  
 Additional Name: Kh. Fakhakhir  
 Excavators: Ayal Aronshtam, David 'Amar  
 Institution: SOA  
 License No. L-543/1992-0  
 Major Periods: Byz [EIs]  
 Other Periods: [IA1, IA2, Hel, Rom]  
 Components: [Structures; cisterns; winepress; oil presses; burial caves]; Byz church with polychrome mosaics excavated.  
 Publication: Aronshtam 1997.

154

Grid Ref. 167000/166000  
 Site Name: The Hirbet Sejerah Area  
 Excavator: Shimon Dar  
 Institutions: BIU, SOA  
 License No. NDA  
 Components: Field towers, one excavated.  
 Publication: Dar 1986: 92.

155

Grid Ref. 177100/165500  
 Site Name: Kh. Gharabneh  
 Excavator: NDA  
 Institution: SOA  
 License No. L-851/1999-0  
 Components: NDA

156

Grid Ref. 158500/165500  
 Site Name: Bruchin  
 Additional Name: 'Ale Zahav (east)  
 Excavator: NDA  
 Institution: SOA  
 License No. L-909/2000-0  
 Components: NDA

157

Grid Ref. 188800/165200  
 Site Name: 'Ein es-Sukhun  
 Excavator: Dani Nadel ('99)  
 Institution: HAI  
 License Nos. L-822/1998-0; L-858/1999-0  
 Major Periods: PPNA-PPNB  
 Components: Prehistoric site; many flint items and stone tools; cupmarks; niches and caves; zigzag incision on a basalt tool.  
 Publication: Nadel et al. 2000.

158

Grid Ref. 184000/165000  
 Site Name: Cross-Samaria Highway (east)  
 Excavators: Shmuel Tsfania, Zion Shavit  
 Institution: SOA  
 License No. L-266/1981-0  
 Components: NDA

159

Grid Ref. 195000/164400  
 Site Name: Yafit (north)  
 Additional Name: Yafit 7  
 Excavator: Yitzhak Magen  
 Institution: SOA  
 License No. L-240/1980-0  
 Major Periods: IA2, Rom2  
 Other Periods: LB, Per  
 Components: Enclosure remains; embankment; two tumuli (excavated).  
 Publications: Magen 1985b, 2004a; Brandl 2004.

160

Grid Ref. 192000/164400  
 Site Name: E.P. -167  
 Excavator: NDA  
 Institution: NDA (Not SOA)  
 License No. L-1111  
 Major Periods: [Chal]

Components: [Large site: structures, courtyards and enclosures]; NDA on excavation.

161

Grid Ref. 191500/164300  
 Site Name: 'Urqan er-Rub Ila  
 Additional Names: Wadi el-Ahmar; Shlomzion  
 Excavators: Ofer Bar-Yosef ('80); Erella Hovers, Ofer Bar-Yosef ('86); Erella Hovers ('88)  
 Institution: HUI  
 License Nos. L-247/1980-0; L-397/1986-0; L-445/1988-0  
 Major Periods: Keb  
 Components: Epipaleolithic site: well preserved faunal remains; bone tool; marine molluscs; Kebaran lithic assemblage.  
 Remarks: L-445 - excavation or survey.  
 Publications: Bar-Yosef and Hovers 1987; Hovers et al. 1988; Hovers and Marder 1989, 1991.

162

Grid Ref. 190400/164000  
 Site Name: Ma'ale Efrayim  
 Excavator: Yuval Peleg  
 Institution: SOA  
 License No. L-866/1999-0  
 Components: Building; cairn.  
 Publication: *HA-ESI* 114 (2002): 42\*.

163

Grid Ref. 174825/163945  
 Site Name: Jebel edh-Dhib  
 Additional Names: 'Eli; Jebel ed-Dahawat  
 Excavator: Hanania Hizmi  
 Institution: SOA  
 License No. L-530/1992-0  
 Major Periods: IA2, Byz/Uma, Mam  
 Components: Late seventh - early sixth cent. B.C.E. settlement; terraces; two buildings; central courtyard.  
 Publication: *ESI* 18 (1998): 51-52.

164

Grid Ref. 155000/163900  
 Site Name: Kh. Deir Sam'an  
 Excavator: Yitzhak Magen ('92)  
 Institution: SOA  
 License Nos. L-550/1992-0; L-567/1993-0; L-1107/2007-0  
 Major Periods: [Rom2, Byz]  
 Other Periods: [IA2, Per-Hel, Rom1, Uma, Abb]  
 Components: [Large farmhouse/monastery; plastered pools; agricultural installations; mosaic floor]; NDA on excavation.

165

Grid Ref. 156500/163750  
 Site Name: Kh. Mahalhala

Additional Name: Kh. Deiria  
 Excavator: Yuval Peleg ('98)  
 Institution: SOA  
 License Nos. L-826/1998-0; L-1076/2006-0  
 Major Periods: Rom2, EIs  
 Components: Rom2 and EIs remains: three buildings, oil press; cistern.  
 Publication: Aizik and Peleg 2005.

166

Grid Ref. 155700/163600  
 Site Name: Pedu'el (east)  
 Excavator: NDA  
 Institution: SOA  
 License No. L-821/1998-0  
 Components: NDA

167

Grid Ref. 169950/163300  
 Site Name: Kh. 'Ammuriyye  
 Excavator: Ibrahim al-Fani  
 Institution: SOA  
 License No. L-28/1970-0  
 Major Periods: IA2, Cru/Ayy, Mam, EOtt  
 Other Periods: Hel-Rom, Rom2  
 Components: Rom burial cave; late Rom tombs.  
 Publications: Yeivin 1973; *HA* 34-35 (1970): 13.

168

Grid Ref. 193900/162800  
 Site Name: Yafit 3  
 Excavator: NDA  
 Institution: SOA  
 License Nos. L-1025/2005-0; L-1069/2005-0  
 Major Periods: [IA1, IA2, Rom2]  
 Other Periods: [Med, Mod]  
 Components: [Sandal-shaped enclosure with inner division and structures]; NDA on excavation.

169

Grid Ref. 154350/162750  
 Site Name: Deir Qal'a  
 Excavators: Yitzhak Magen, Naftali Aizik ('04-'05)  
 Institution: SOA  
 License Nos. L-1000/2004-0; L-1035/2005-0; L-1074/2006-0  
 Major Periods: [Late EP, Rom2, Byz, Byz-Uma]  
 Components: [Large farmhouse; monastery; church; fortress; Prehistoric site]; NDA on excavation.  
 Publications: Hirschfeld 2003; *ESI* 9 (1991): 46-51.

170

Grid Ref. 156500/162700  
 Site Name: Kh. Hatslav  
 Excavator: David Eitam  
 Institution: NDA  
 License No. NDA

Major Periods: Byz?  
 Other Periods: IA  
 Components: Central structure; installation.  
 Remarks: Trial excavation by Eitam (1x1 m).  
 Publication: Eitam 1980: 15.

171

Grid Ref. 189800/162600  
 Site Name: Rujm Abu Muḥeir  
 Additional Name: Spot Height 111 and -74  
 Excavator: Ze'ev Yeivin  
 Institution: SOA  
 License No. L-128/1975-0  
 Major Periods: Rom-Byz  
 Components: Round Rom fortress 19 m diameter, built of three concentric circles; fortification remains?; structures.  
 Publication: Yeivin 1992; *HA* 56 (1975): 21-22.

172

Grid Ref. 184850/162550  
 Site Name: Duma  
 Excavators: Yusuf Labadi ('68); 'Abd el-Rahim Hamran; Ofer Sion ('92)  
 Institution: SOA  
 License Nos. L-3/1968-1; L-548/1992-0  
 Major Periods: Rom [Byz, Mam, EOtt]  
 Other Periods: [IA2, Cru/Ayy]  
 Components: [Burial caves; several rock-cut installations; mosque with church remains; two towers]; Rom cave was excavated (18475/16265).  
 Publication: *ESI* 14 (1995): 142.

173

Grid Ref. 177500/162550  
 Site Name: Tell Shiloh  
 Additional Name: Kh. Seilun  
 Excavators: Ilan Sharon ('80); Israel Finkelstein ('81-'84); Mikel Dadon ('90)  
 Institutions: BIU; SOA  
 License Nos. L-174/1978-0; L-249/1980-0; L-276/1981-0; L-295/1982-0; L-307/1982-0; L-324/1983-0; L-362/1984-0; L-470/1990-0  
 Major Periods: MB, IA1, Byz  
 Other Periods: LB, IA2, Per, Hel, Rom1, EIs, Med  
 Components: Fortified MB site with wall and glacis; LB2 cultic finds; IA1 settlement, with pillared storehouse, silos; Rom, Byz village with two churches: chancel screen, mosaic floors, cistern, inscriptions, reused as domestic structure in Med times.  
 Publications: Finkelstein 1985; Finkelstein et al. 1993; *HA* 77 (1981): 20-23; *ESI* 2 (1984): 95-100; *ESI* 3 (1985): 96-97.

174

Grid Ref. 172700/162400  
 Site Name: Ramallah, Ma'ale Levona



Excavators: Wahid Zaydan, Muhammad Qasem ('80)  
 Institution: SOA  
 License Nos. L-259/1980-0; L-667/1994-0  
 Major Periods: [Rom/Byz]  
 Components: [Single building; long wall, buttresses];  
 NDA on excavation.

175

Grid Ref. 158450/162400  
 Site Name: Kliia  
 Additional Name: Kala'  
 Excavator: David Eitam  
 Institutions: IDAM, TAU  
 License No. NDA  
 Major Periods: IA1, IA1-2, IA2  
 Components: Ruin; olive oil industry (29 installations);  
 fortified settlement; terraces; agricultural installations;  
 built path; structures; jars; iron tools; zoomorphic  
 figurine; jewels; ostracon with Hebrew inscription; two  
 winepresses.  
 Remarks: Salvage excavation.  
 Publication: *HA 77* (1981): 16-17.

176

Grid Ref. 191400/162300  
 Site Name: Faşa'el – Roman Camp  
 Excavators: Muhammad Rajabi ('74); Yosef Porat  
 Institution: SOA; IDAM  
 License No. L-94/1974-0  
 Major Periods: Rom  
 Other Periods: Hel  
 Components: Enclosure: courtyard; central structure;  
 walls; pool.  
 Publication: *HA 50* (1974): 9-10.

177

Grid Ref. 162150/162200  
 Site Name: Qarawat Bani Zeid  
 Excavator: Jamil Sabah  
 Institution: SOA  
 License No. L-73/1972-0  
 Major Periods: [Rom, Byz, Cru/Ayy, Mam, EOtt]  
 Other Periods: [IA1-2, IA2, Per, Hel, Hel-Rom]  
 Components: NDA  
 Remarks: May be Qarawa, place of Baba Rabba's  
 synagogue.

178

Grid Ref. 152100/162150  
 Site Name: Kh. Deir Daqle  
 Additional Names: Kh. 'Alla; Kh. 'Ali  
 Excavator: NDA  
 Institution: SOA  
 License Nos. L-1099/2006-0; L-1102/2006-0  
 Major Periods: [IA2, Byz]  
 Other Periods: [IA1, Rom, Byz/Uma, Uma/Abb, Med  
 (Cru/Ayy)]

Components: [Building or farmhouse remains; crypt  
 with loculi; cisterns; winepress with mosaic pavement;  
 church?]; NDA on excavation.

179

Grid Ref. 177750/162050  
 Site Name: Shiloh, Jami' es-Sittin  
 Excavator: Ibrahim al-Fani ('71); Ze'ev Yeivin ('73-'94)  
 Institution: SOA  
 License Nos. L-59/1971-0; L-87/1973-0; L-146/1976-  
 0; L-264/1981-0; L-309/1982-0; L-684/1994-0;  
 L-818/1998-0; L-1094/2006-0; L-1123/2007-0  
 Major Periods: Per, Hel, Rom, Byz, EIs, Med  
 Other Periods: IA1, IA2  
 Components: Ninth-tenth cent. mosque with columns,  
 capitals, lintel, possibly built over Byz synagogue.  
 Publications: Yeivin 1973, 1993b; *HA 41-42* (1972): 18;  
*HA 77* (1981): 18-20.

180

Grid Ref. 192000/162000  
 Site Name: Faşa'el 1  
 Excavator: NDA  
 Institution: NDA (Not SOA)  
 License No. L-1110/2007-0  
 Components: NDA

181

Grid Ref. 188400/162000  
 Site Name: Faşa'el Area  
 Excavator: Yosef Porat  
 Institution: IDAM  
 License No. L-314/1982-0  
 Major Periods: Hel, Rom, Byz, Isl  
 Components: Installations along the water supply  
 course.  
 Remarks: License no. inferred according to year of  
 publication.  
 Publication: *ESI 2* (1984): 31-32.

182

Grid Ref. 192750/161950  
 Site Name: Wadi Faşayil  
 Excavator: Yosef Porat ('72-'73)  
 Institution: IDAM  
 License No. L-72/1972-0  
 Major Periods: Uma  
 Components: Large EIs (Uma) agricultural farmstead;  
 aqueducts; wells;  
 Uma coins.  
 Remarks: Salvage excavation.  
 Publication: *HA 46* (1973): 9-12.

183

Grid Ref. 190850/161750  
 Site Name: Wadi Faşayil  
 Excavator: Ofer Bar-Yosef ('74-'77)

Institution: HUI  
 License Nos. L-106/1974-0; L-136/1976-0; L-153/1977-0; L-205/1979-0  
 Major Periods: UP, Nat  
 Components: UP and Late Natufian site.  
 Publications: Bar-Yosef 1974; Gornig-Morris 1980; Grossman et al. 1999.

184  
 Grid Ref. 191500/161600  
 Site Name: Kh. Faşayil  
 Excavators: Yosef Porat ('72-'73, '82); Yuval Peleg, Yitzhak Magen ('97)  
 Institutions: IDAM; SOA  
 License Nos. L-72/1972-0; L-314/1982-0; L-759/1997-0  
 Major Periods: Chal  
 Components: Well-preserved Chal building, excavated in 1973, pottery, grinding stones, lithics; additional Chal structure, excavated in 1997, pottery, lithics.  
 Remarks: Chal site range: 1907-1916/1614-1623.  
 Publications: Porath 1985b (final publication); *HA* 46 (1973): 9-12; *HA-ESI* 112 (2000): 53\*-54\*.

185  
 Grid Ref. 190800/161500  
 Site Name: Tell esh-Sheikh Dhiab  
 Excavators: Yosef Porat ('72); Muhammad Rajabi ('76)  
 Institutions: IDAM; SOA  
 License Nos. L-72/1972-0; L-140/1976-0; L-1108/2007-0  
 Major Periods: Chal, EB1, EB2, MB, IA, Rom, Byz, Isl  
 Components: Structure 45x45 m; aqueducts.  
 Remarks: Modern cemetery.  
 Publication: *HA* 46 (1973): 9-12.

186  
 Grid Ref. 194350/161400  
 Site Name: Faşa'el (east)  
 Additional Name: Trig. Point 275  
 Excavator: Yuval Peleg  
 Institution: SOA  
 License No. L-803/1998-0  
 Major Periods: Rom1  
 Components: Round tumulus, cist tomb inside; pottery; arrowhead; dagger; shells; bones.  
 Publication: *HA-ESI* 112 (2000): 53\*.

187  
 Grid Ref. 191400/161300  
 Site Name: Wadi Faşayil  
 Excavator: Yosef Porat  
 Institution: IDAM  
 License No. L-72/1972-0  
 Major Periods: Rom  
 Components: Ancient road segments at 1922/1608, 1912/1615, 1908/1617.  
 Remarks: Salvage excavation 1972-1973.  
 Publication: *HA* 46 (1973): 9-12.

188  
 Grid Ref. 179000/161000  
 Site Name: Shiloh Industrial Zone  
 Excavator: NDA  
 Institution: SOA  
 License No. L-849/1999-0  
 Components: NDA

189  
 Grid Ref. 153250/160950  
 Site Name: Kh. 'Ali  
 Additional Name: Kh. 'Alla  
 Excavator: NDA  
 Institution: SOA  
 License No. L-1051/2005-0  
 Major Periods: [IA2, (Per, Hel), Byz, Byz/Uma, (Med)]  
 Other Periods: [IA1, IA1-2, Hel-Rom, Rom, EOtt]  
 Components: [Building, prob. church, with columns and bases; mosaic pavement; two oil presses; rock-cut tombs and mausoleum nearby]; NDA on excavation.

190  
 Grid Ref. 154850/160900  
 Site Name: Bet Arye  
 Excavators: Ayal Aronshtam, Shimon Riklin ('91); Shimon Riklin ('92-'93)  
 Institution: SOA  
 License Nos. L-485/1991-0; L-545/1992-0; L-579/1993-0  
 Major Periods: IA2, Byz  
 Other Periods: IA1, Per  
 Components: IA2 enclosure with houses (farmhouse?).  
 Publications: Riklin 1997a; *ESI* 12 (1994): 39.

191  
 Grid Ref. 185300/160800  
 Site Name: 'Ein er-Rashash  
 Excavator: Yizhar Hirschfeld  
 Institution: HUI  
 License No. NDA  
 Major Periods: Byz  
 Components: Hermit's cave.  
 Publications: *ESI* 7-8 (1990): 95-104; *ESI* 9 (1991): 46-51.

192  
 Grid Ref. 152750/160150  
 Site Name: Kh. ed-Duwwar  
 Excavator: NDA  
 Institution: SOA  
 License No. L-1055/2005-0  
 Major Periods: [IA2]  
 Other Periods: [IA1, IA1-2, Mam]  
 Components: [IA settlement remains: buildings; possible boundary wall]; NDA on excavation.

193  
 Grid Ref. 192950/159800

Site Name: Wadi Faşayil  
 Additional Name: Faşayil, El-Fugara  
 Excavator: Yosef Porat ('72, '82)  
 Institution: IDAM  
 License Nos. L-72/1972-0; L-314/1982-0  
 Major Periods: Uma  
 Other Periods: Hel, Rom, Byz, Isl  
 Components: Large EIs (Uma) agricultural farmstead; aqueducts; wells; Uma coins; installations along the water channels at 19180/16000 and 19110/16090.  
 Remarks: Salvage excavation 1972-1973; license L-314 inferred according to year of publication.  
 Publications: *HA* 46 (1973): 9-12; *ESI* 2 (1984): 31-32.

194  
 Grid Ref. 184600/ 159800  
 Site Name: Kh. Jib'it  
 Additional Name: Ḥorvat Giv'it  
 Excavators: Zvi Ilan, Uri Dinur  
 Institution: SOA  
 License No. L-300/1982-0  
 Major Periods: Byz [IA2]  
 Other Periods: [(EB2), IB, MB, IA1, IA1-2, Per, Hel, Hel-Rom, Rom, Byz, Byz/Uma, (EIs), Cru/Ayy, Mam, EOt]  
 Components: [Very large ruin; structures; installations; burials; fortification wall with towers]; Byz church with mosaic floor excavated.  
 Remarks: Salvage excavation.  
 Publications: Ilan and Dinur 1987; *ESI* 1 (1984): 43-44.

195  
 Grid Ref. 191900/159500  
 Site Name: Kh. Faşayil  
 Excavator: NDA  
 Institution: SOA  
 License Nos. L-1067/2005-0; L-1129/2007-0  
 Major Periods: [Chal, Hel, Rom, Byz, Isl]  
 Components: [Wall remains; water supply system; aqueducts; pool; bathhouse; channels; kiln; plastered enclosure with rooms; tower; ossuary fragment]; NDA on excavations.  
 Publications: *HA* 46 (1973): 9-12; *ESI* 2 (1984): 31-32.

196  
 Grid Ref. 193350/159200  
 Site Name: Trig. Point S-330  
 Additional Names: El-Yarka  
 Excavator: Yosef Porat  
 Institution: SOA  
 License No. L-178/1978-0  
 Major Periods: EIs  
 Components: Structure; courtyard; EIs farmstead fence; tesserae; bronze jewelry.  
 Remarks: Salvage excavation.  
 Publication: *HA* 67-68 (1978): 36-37.

197  
 Grid Ref. 155600/159200  
 Site Name: Bet Arye – Ofarim  
 Excavator: NDA  
 Institution: SOA  
 License No. L-1098/2006-0  
 Components: NDA  
 Remarks: Separation Barrier.

198  
 Grid Ref. 184000/159000  
 Site Name: Mevo Shiloh  
 Excavator: Zion Shavit  
 Institution: SOA  
 License No. L-269/1981-0  
 Components: NDA

199  
 Grid Ref. 192400/158200  
 Site Name: Wadi Faşayil  
 Excavator: Yosef Porat ('72-'73)  
 Institution: IDAM  
 License No. L-72/1972-0  
 Major Periods: IA2  
 Components: IA2 structure.  
 Remarks: Salvage excavation.  
 Publication: *HA* 46 (1973): 9-12.

200  
 Grid Ref. 190600/158200  
 Site Name: Tomer  
 Excavator: NDA  
 Institution: SOA  
 License No. L-853/1999-0  
 Components: NDA

201  
 Grid Ref. 154600/157600  
 Site Name: 'Ofarim  
 Excavator: Shimon Riklin  
 Institution: SOA  
 License No. L-507/1991-0  
 Major Periods: Rom1  
 Components: Square building with courtyard.  
 Publications: Riklin 1997b; *ESI* 13 (1995): 53-54.

202  
 Grid Ref. 151625/157600  
 Site Name: Kh. Deir el-'Arabi  
 Excavator: Michel Itah  
 Institution: SOA  
 License No. L-554/1992-0  
 Major Periods: Byz  
 Components: Byz monastery; church remains.  
 Publication: *HA-ESI* 113 (2001): 64\*-65\*.

203

Grid Ref. 153500/157500  
 Site Name: 'Ofarim  
 Additional Name: Trig. Point J-274, SSE  
 Excavator: Shimon Riklin  
 Institution: SOA  
 License No. L-506/1991-0  
 Major Periods: IA2, Hel  
 Components: Farmstead.  
 Publications: Riklin 1997b; *ESI* 13 (1995): 53-54.

204

Grid Ref. 160350/157250  
 Site Name: Kh. Tibne  
 Excavator: Yitzhak Magen  
 Institution: SOA  
 License No. L-163/1977-0  
 Major Periods: [IA2, Byz]  
 Other Periods: [EB, MB, IA1, IA1-2, Per, Hel, Hel-Rom, Rom, Byz/Uma, Cru/Ayy, Mam]  
 Components: [Med structures; rock-cut IA oil presses; buildings; decorated rock-cut tombs nearby; plain mosaic floor]; NDA on excavation.

205

Grid Ref. 162100/157150  
 Site Name: Kh. Ḥablata  
 Additional Names: Neve Zuf; Ḥallamish  
 Excavator: Ofer Sion ('85, '91)  
 Institution: SOA  
 License Nos. L-384/1985-0; L-483/1991-0;  
 L-843/1999-0  
 Major Periods: Byz  
 Other Periods: Per, Hel, Rom, Cru/Ayy, Mam  
 Components: Remains of buildings; rock-cut tombs; nine round installations, each has a rock-cut reservoir; square installations with remains of mosaics; all are prob. winepresses.  
 Remarks: According to SOA license list, L-384 was also issued to Kh. Nisieh.  
 Publication: Sion and 'Amar 1997.

206

Grid Ref. 162000/157000  
 Site Name: Ḥalamish  
 Additional Name: Neve Zuf  
 Excavators: Yuval Amir, Khaled Arabas  
 Institution: SOA  
 License No. L-761/1997-0  
 Components: NDA

207

Grid Ref. 193300/156900  
 Site Name: El-Yarka  
 Excavators: Shmuel Tamari ('78); Yosef Porat ('78)  
 Institutions: BIU; SOA  
 License Nos. L-175/1978-0; L-178/1978-0

Major Periods: EIs

Components: Building; farm.  
 Remarks: Sheikh's tombs survey in Judea and Samaria;  
 L-178 - Salvage excavation.  
 Publication: *HA* 67-68 (1978): 36-37.

208

Grid Ref. 191700/156000  
 Site Name: Salibiya I  
 Excavator: Anna Belfer-Cohen  
 Institution: HUJ  
 License No. L-424/1987-0  
 Major Periods: Nat  
 Components: Late Natufian site.  
 Publications: Crabtree and Campana 1990; Belfer-Cohen and Grossman 1997.

209

Grid Ref. 181800/155950  
 Site Name: Dhahr Mirzbaneh  
 Excavator: Israel Finkelstein ('87, '89)  
 Institution: BIU  
 License Nos. L-438/1987-0; L-458/1989-0  
 Major Periods: IB  
 Components: IB site above large cemetery; large rectangular tumulus; cupmarks; oblong enclosure.  
 Remarks: Previously excavated by Lapp in 1963-1964.  
 Publications: Finkelstein 1990a, 1991; Bloch-Smith 2004.

210

Grid Ref. 158400/155950  
 Site Name: Kh. Rushaniye  
 Excavator: Michel Itah  
 Institution: SOA  
 License No. L-520/1992-0  
 Major Periods: Hel-Rom, Rom, Byz, Byz/Uma  
 Other Periods: Hel  
 Components: Remains of buildings; winepress; two towers; Rom rectangular building.  
 Publication: *HA-ESI* 113 (2001): 64\*.

211

Grid Ref. 150500/155900  
 Site Name: Kh. Dasrah  
 Additional Name: Kh. Kharria (Separation Barrier)  
 Excavator: NDA  
 Institution: SOA  
 License No. L-1034/2005-0  
 Major Periods: [Byz, Mam, EOtt]  
 Other Periods: [IA2, Per, Hel, Hel-Rom, Rom, Byz/Uma, Cru/Ayy]  
 Components: NDA

212

Grid Ref. 188850/155650  
 Site Name: Magharat Abu Shinja

Additional Names: Wadi Daliya, Caves; Na'sana  
Excavators: Emanuel Damati, Amos Frumkin ('80);  
Yitzhak Magen, Ofer Sion ('92)  
Institution: SOA  
License Nos. L-263/1980-0; L-512/1991-0;  
L-526/1992-0  
Components: NDA

213

Grid Ref. 181600/155400  
Site Name: Kh. Marjame  
Excavators: Amihai Mazar ('75, '78); Mattanyahu Zohar ('79-'80)  
Institutions: HUIJ; SOA; IDAM  
License Nos. L-125/1975-0; L-179/1978-0  
Major Periods: EB2-3, MB, LB, IA1, IA2, Byz  
Other Periods: Hel, Rom, Cru/Ayy  
Components: Tell; EB, MB structures and possible fortifications; IA2 fortified settlement; houses; streets; Byz church with polychrome mosaic floor.  
Remarks: L-125 - trial Excavation.  
Publications: Zohar 1980; A. Mazar 1982d, 1992, 1995; Zissu 2001a, 2001b; Bloch-Smith 2004; *HA* 57-58 (1976): 23-24; *HA* 76 (1981): 19; *HA* 65-66 (1978): 28-29.

214

Grid Ref. 182500/155000  
Site Name: Water Line – 'Ein Samiya  
Excavator: NDA  
Institution: SOA  
License No. L-903/2000-0  
Major Periods: IB  
Components: Shaft-tomb cemetery with about 60 tombs; no pottery.

215

Grid Ref. 181700/155000  
Site Name: Kh. Samiyye  
Excavators: Baqiza Shantur ('70); Zaydan Wahid ('75); Omar Hanafsa ('79)  
Institution: SOA  
License Nos. L-31/1970-0; L-109/1975-0; L-225/1979-0  
Major Periods: [Rom2, Byz, Byz/Uma, EOtt]  
Components: [Foundations; columns; three Rom-Byz burial caves, with fragments of ossuaries]; NDA on excavation.

216

Grid Ref. 193300/154700  
Site Name: Gilgal  
Additional Name: Gilgal i, ii, iii  
Excavators: Tamar Noy ('75-'94); L. Smith  
Institutions: Israel Museum, SOA  
License Nos. L-107/1975-0; L-134/1976-0; L-172/1978-0; L-299/1982-0; L-394/1985-0; L-416/1986-0; L-433/1987-0; L-671/1994-0  
Major Periods: Nat, PPNA

Other Periods: Chal

Components: Structures - semi-oval architecture; hearths; grinding stones; limestone and basalt tools; vessels; lithics; bone tools; jewelry; human and bird figurines.

Remarks: Khiamian culture site; Site dated to 7,900-7,800 B.C.E.; excavated also in 1974 and 1977, unknown license nos.

Publications: Noy et al. 1980; Noy 1985, 1989, 1990, 1996; Lipshchitz and Noy 1991; Groman-Yeroslavski 2003; *HA* 67-68 (1978): 35-36; *ESI* 5 (1987): 41; *ESI* 6 (1988): 55-56; *ESI* 7-8 (1990): 64; *ESI* 16 (1997): 86-87.

217

Grid Ref. 181700/154700  
Site Name: 'Ein Samiya  
Excavators: 'Azmi Halil, Yusuf Labadi ('68); Baqiza Shantur, Yusuf Labadi ('70-'71); Ze'ev Yeivin ('70)  
Institution: SOA  
License Nos. L-6/1968-1; L-31/1970-0  
Major Periods: IB, MB  
Other Periods: EB, LB, IA1, IA1-2, Hel, Rom-Byz  
Components: Large IB cemetery, largely looted; shaft tombs; pottery vessels; weapons; beads; Silver cup - the "Ain Samiya Goblet", incised with Mesopotamian scenes.  
Remarks: 'Ein Samiya is prob. cemetery for nearby Kh. el-Marjame. L-31 was also used for excavations of nearby cemetery.  
Publications: Yeivin 1971a; Dever 1972b, 1975b; Noy 1976; Elizur 1994; Zissu 2001a, 2001b; A. Mazar 1995; Bloch-Smith 2004; *HA* 27 (1968): 19; *HA* 36 (1970): 11-12; *HA* 37 (1971): 23.

218

Grid Ref. 191900/154400  
Site Name: Netiv ha-Gedud  
Additional Name: Wadi el-Baqar  
Excavators: Ofer Bar-Yosef ('77); Ofer Bar-Yosef, Avi Gopher ('80-'84); Shimon Riklin ('92)  
Institutions: HUIJ; SOA  
License Nos. L-154/1977-0; L-236/1980-0; L-318/1983-0; L-344/1984-0; L-525/1992-0; L-787/1998-0  
Major Periods: PPNA  
Other Periods: Byz, Isl  
Components: PPNA round and oval structures; human burials; lithics; grinding tools; obsidian; bone tools; shells; two anthropomorphic clay figurines; Isl structure; stable house; Byz church.  
Remarks: L-154 - salvage excavation.  
Publications: Tchernov 1994; Bar-Yosef and Gopher 1997; *HA* 61-62 (1977): 19; *ESI* 2 (1984): 85-86; *ESI* 3 (1985): 87-88; *ESI* 6 (1988): 88-93; *ESI* 14 (1995): 142.

219

Grid Ref. 154200/154350  
Site Name: The Shuqba Cave



Excavator: Ofer Bar-Yosef  
 Institution: NDA  
 License No. NDA  
 Major Periods: UP, Nat, EB  
 Components: Cave occupied in UP and Natufian periods; EB pottery sherds.  
 Publications: Belfer-Cohen and Hovers 1992; Bar-Yosef 1993; Boyd and Crossland 2000; Weinstein-Evron 2003.

220

Grid Ref. 188900/154000  
 Site Name: A Cave Complex  
 Additional Name: Quruntul, Wadi el-Baqr Caves  
 Excavators: Nadav Hameiri, Yuval Peleg  
 Institution: SOA  
 License No. L-620/1993-0  
 Major Periods: Rom  
 Other Periods: Chal  
 Components: A complex of five large caves and a few smaller ones; terrace, Rom1 storage jars and cooking pots, Chal figurine fragment.  
 Publication: Peleg and Hameiri 2002: 3.

221

Grid Ref. 173150/153800  
 Site Name: Yabrud  
 Excavator: Emanuel Damati  
 Institution: SOA  
 License No. L-164/1977-0  
 Major Periods: Rom1 [(Per), Rom, Byz, (Isl), Mam, EOtt]  
 Other Periods: [IA2, Cru/Ayy]  
 Components: Rom1 rock-cut tomb with ossuaries and lamps.  
 Publication: *HA* 67-68 (1978): 75.

222

Grid Ref. 171850/153300  
 Site Name: 'Ein Siniya  
 Excavator: Muhammad Rajabi  
 Institution: SOA  
 License No. L-149/1976-0  
 Major Periods: [Rom/Byz, Cru/Ayy, EOtt]  
 Components: [Small village; Hebrew inscription on a nearby tomb]; NDA on excavation.

223

Grid Ref. 183000/153200  
 Site Name: Ba'al Hazor (Kokhav Ha-Shakhar bypass)  
 Excavator: NDA  
 Institution: NDA  
 License No. L-733/1995-0  
 Components: NDA

224

Grid Ref. 154400/152850  
 Site Name: Kh. Shabtin

Excavator: NDA  
 Institution: SOA  
 License No. L-1056/2005-0  
 Major Periods: [Byz, Byz/Uma, Uma/Abb]  
 Other Periods: [Per, Per/He1, (Rom-Byz)]  
 Components: [Oil press remains; walls; three cisterns]; NDA on excavation.

225

Grid Ref. 168250/152500  
 Site Name: Kh. Bir Zeit  
 Additional Name: Kh. el-'Aliyah  
 Excavators: Muhammad Rajabi ('77); Nicola 'Antar ('78)  
 Institution: SOA  
 License Nos. L-163/1977-1; L-195/1978-0  
 Major Periods: [IA2, Byz]  
 Other Periods: [IA1, IA1-2, He1, Rom, EIs, Med, EOtt]  
 Components: [*Khan*; watch tower; tombs; cisterns; vaulted rooms]; NDA on excavation.

226

Grid Ref. 174150/152380  
 Site Name: Ancient Road in Samaria  
 Excavator: Ofer Sion  
 Institution: SOA  
 License No. L-493/1991-0  
 Components: Ancient road; coordinates range: 17420/15170 to 17410/15306.  
 Remarks: Same license as another site, excavated by Yitzhak Magen.  
 Publication: *ESI* 10 (1992): 169-170.

227

Grid Ref. 178450/152300  
 Site Name: Dar Jerir  
 Excavator: Muhammad Rajabi  
 Institution: SOA  
 License No. L-131/1975-0  
 Major Periods: Mam, EOtt  
 Components: NDA

228

Grid Ref. 170550/152150  
 Site Name: Jifna  
 Additional Name: Gophna  
 Excavator: Yehiel Zelinger  
 Institution: SOA  
 License No. L-722/1995-0  
 Major Periods: He1, Rom, Byz, (Isl)  
 Other Periods: He1-Rom, Cru/Ayy, Mam, EOtt  
 Components: Rom1 burial cave excavated near large Byz-Med-Ott site.  
 Publication: Selinger 2001.

229

Grid Ref. 194000/152000  
 Site Name: Kh. el-Beyadat

Additional Name: Archelais

Excavator: Hanania Hizmi ('86-'94, '97)

Institution: SOA

License Nos. L-408/1986-0; L-418/1987-0; L-450/1989-0; L-662/1994-0; L-695/1994-0; L-754/1997-0; L-838/1999-0

Major Periods: Rom1, Rom2, Byz, Isl

Components: Rom1 *khan* (way station), monumental tower, luxurious residence, aqueduct; Rom army camp; Byz church, mosaic pavement; five Greek inscriptions.

Publications: Hizmi 1990, 1993b, 1993c, 2004d; Eshel 1995: 115; *ESI* 5 (1987): 10-12.

230

Grid Ref. 190200/151600

Site Name: Yitav

Excavator: Hanania Hizmi

Institution: SOA

License No. L-824/1998-0

Major Periods: Chal

Components: Chal structure.

Publication: *HA-ESI* 115 (2003): 41\*-42\*.

231

Grid Ref. 178450/151300

Site Name: Et-Taiyiba

Excavator: Muhammad Rajabi

Institution: SOA

License No. L-152/1977-0

Major Periods: [IA1, IA2]

Other Periods: [IA1-2, Per, Hel, Rom, Byz, Cru/Ayy, EOtt]

Components: [Large village; remains of church; Cru castle; mosaics, one of them inscribed; Byz and Cru basilica]; NDA on excavation.

232

Grid Ref. 176150/151100

Site Name: Kh. el-Mazari

Excavator: Shimon Riklin

Institution: NDA (Not SOA)

License No. L-795/1998-0

Major Periods: Mam, EOtt

Components: Well-preserved ruin; walls; buildings; two plastered roofed reservoirs.

233

Grid Ref. 194800/150800

Site Name: Kh. el-'Awja et-Tahta

Additional Names: Esh-Sheikh Ibrahim; Kh. el-Ayash;

Kh. Umm Zaquma

Excavator: Baqiza Shantur

Institution: SOA

License No. L-44/1971-0

Other Periods: [Chal, MB, IA2, Byz, Isl]

Components: NDA

234

Grid Ref. 172200/150750

Site Name: Kh. Ghureitīs

Excavator: NDA

Institution: SOA

License No. L-1090/2006-0

Major Periods: [Hel, Rom, Byz]

Other Periods: [MB, IA1, Hel-Rom]

Components: [Large structures; caves; Sheikh 'Abdallah's tomb]; NDA on excavation.

235

Grid Ref. 154700/149900

Site Name: Mattityahu (northeast)

Excavator: Eyal Maharian

Institution: SOA

License No. L-733/1995-1

Major Periods: Byz

Components: Building; limekiln; winepress.

Publication: *HA-ESI* 112 (2000): 57\*-58\*.

236

Grid Ref. 197400/149700

Site Name: Spot Height 289 m

Excavator: Yizhar Hirschfeld

Institution: HUI

License No. NDA

Major Periods: Byz

Components: Byz monastery.

Publications: *ESI* 7-8 (1990): 95-104; *ESI* 9 (1991): 46-51.

237

Grid Ref. 194900/149600

Site Name: Umm Zaqum

Excavator: Baqiza Shantur ('71)

Institution: SOA

License Nos. L-1054/2005-0; L-1097/2006-0

Major Periods: Byz

Components: Small chapel with decorated mosaic floor; structures surrounded by a fence; water supply system.

Remarks: Unknown license no. for Shantur's excavation.

Publication: *HA* 39 (1971): 23.

238

Grid Ref. 187900/149450

Site Name: Shuqfan el-'Azvat

Excavators: Nadav Hameiri, Yuval Peleg

Institution: SOA

License No. L-621/1993-0

Major Periods: Byz, Uma, Ayy

Components: Three adjacent features: two niches and a cave, used as dwelling or animal pen.

Remarks: Excavated by surveyors. Used in modern times as animal pens, with stone fences.

Publication: Peleg and Hameiri 2002: 3.

239

Grid Ref. 153600/149350  
 Site Name: Mattityahu (north)  
 Excavator: Eyal Maharian ('95)  
 Institution: SOA  
 License Nos. L-733/1995-0; L-773/1997-0  
 Major Periods: Hel  
 Components: Four fieldtowers.  
 Remarks: E.P. 369; According to SOA license list, L-733 was issued to Ba'al Hazor (Kokhav Ha-Shakhar bypass).  
 Publication: *HA-ESI* 112 (2000): 58\*.

240

Grid Ref. 171550/149150  
 Site Name: Kh. Kafr Murr  
 Additional Name: Kh. Murarah  
 Excavator: NDA  
 Institution: SOA  
 License No. L-1082/2006-0  
 Major Periods: Byz  
 Components: NDA  
 Remarks: Covered with modern construction; located in a military camp.

241

Grid Ref. 150550/149150  
 Site Name: El-Midya  
 Excavator: Zaydan Wahid  
 Institution: SOA  
 License No. L-223/1979-0  
 Major Periods: Mam, EOtt  
 Components: NDA

242

Grid Ref. 185800/149100  
 Site Name: Cave in Jebel Quruntul  
 Excavators: Nadav Hameiri, Yuval Peleg  
 Institution: SOA  
 License No. L-622/1993-0  
 Components: NDA

243

Grid Ref. 183900/149050  
 Site Name: El-Qaşr  
 Excavator: Haim Goldfus  
 Institution: SOA  
 License No. L-298/1982-0  
 Major Periods: (Hel), Rom, Byz, Byz/Uma, (EIs)  
 Components: Remains of building with tower and courtyard (stronghold or fort); cistern; pens.  
 Publication: *ESI* 2 (1984): 87-88.

244

Grid Ref. 182650/148750  
 Site Name: Kh. el-Kilya  
 Additional Name: Rimonim

Excavators: Uri Dinur, Shmuel Tsfnia ('81); Ofer Sion ('92)  
 Institution: SOA  
 License Nos. L-280/1981-0; L-535/1992-0; L-561/1993-0; L-839/1999-0  
 Major Periods: Rom, Byz, Byz/Uma, EIs, Mam, EOtt  
 Components: Rom tower or fort; Byz monastery; EIs village.  
 Publications: Magen 1989b, 1990b; Sion 1998.

245

Grid Ref. 173750/148400  
 Site Name: E.P. 914  
 Excavator: NDA  
 Institution: NDA  
 License No. L-720/1995-0  
 Major Periods: MB, IA2  
 Other Periods: Byz  
 Components: NDA

246

Grid Ref. 169550/148250  
 Site Name: Kh. el-Burj  
 Additional Name: Spot Height 879  
 Excavator: Amin Barhoum  
 Institution: SOA  
 License No. L-184/1978-0  
 Major Periods: [Rom, Byz, Byz/Uma]  
 Other Periods: [Hel, Hel-Rom, (EIs), Cru/Ayy, Mam, EOtt]  
 Components: [Cru tower; rectilinear structures; defensive wall]; NDA on excavation.

247

Grid Ref. 154150/148200  
 Site Name: Kh. Badd 'Isa  
 Additional Names: Qiryat Sefer; Modi'in Ilit  
 Excavator: Yitzhak Magen ('95-'97)  
 Institution: SOA  
 License Nos. L-717/1995-0; L-741/1996-0; L-763/1997-0; L-1022/2004-0  
 Major Periods: Hel, Hel-Rom, Rom, Byz  
 Other Periods: MB, IA2  
 Components: Traces of many buildings; architectural elements: lintels, thresholds, door jambs; concentration of pillars and bases - public building; rock-cut winepress or oil press nearby; synagogue.  
 Remarks: According to SOA license list, L-763 was issued to Kh. Kureikur. 1990s excavations are all salvage excavations.  
 Publications: Magen et al. 1999, 2004b; Bijovsky 2004.

248

Grid Ref. 184200/148150  
 Site Name: Wady Dar el-Jerir  
 Additional Name: Caves in Wadi el-Wachita  
 Excavator: Pesach Bar-Adon  
 Institution: NDA

License No. NDA  
 Major Periods: IA2, Rom, Isl, Ott  
 Components: Cave with natural pillars and vaults; stairs.  
 Remarks: Trial excavation (by Bar-Adon survey team).

249

Grid Ref. 172750/148150  
 Site Name: Bethel  
 Additional Name: Beitin  
 Excavators: Muhammad Rajabi ('75); Wahid Zaydan ('78)  
 Institution: SOA  
 License Nos. L-122/1975-0; L-197/1978-0  
 Major Periods: Chal, EB, IB, MB, LB2, IA1, IA2, Per, Hel, Rom, Byz  
 Components: Fortified site in MB; two LB phases; large village in IA1; large site in IA2 and Byz: Shaft tomb excavated in 1978.  
 Publications: Könen 2003; *HA* 67-68 (1978): 75.

250

Grid Ref. 153750/148050  
 Site Name: Kh. Abu ed-Dinein  
 Excavator: NDA  
 Institution: SOA  
 License Nos. L-1016/2004-0; L-1050/2005-0  
 Major Periods: [Byz, Byz/Uma]  
 Other Periods: [Hel-Rom, Rom/Byz]  
 Components: [Ruin; scattered buildings]; NDA on excavation.

251

Grid Ref. 153550/147400  
 Site Name: Kh. Kureikur  
 Additional Names: Giv'at Ehud; Yehudit  
 Excavator: Hanania Hizmi ('83, '97)  
 Institution: SOA  
 License Nos. L-333/1983-0; L-762/1997-0; L-794/1998-0; L-989/2003-0  
 Major Periods: LB, Hel, Byz  
 Other Periods: (Per), Hel-Rom, Rom, Med (Cru/Ayy), Ayy, EOtt  
 Components: Ruin; cisterns; oil press (?); caves; quarries; LB farmhouse; Byz farmhouse.  
 Remarks: According to SOA license list, L-762 was issued to Kh. Badd 'Isa.  
 Publications: Hizmi 1992, 2004c; *ESI* 3 (1985): 32-33.

252

Grid Ref. 174850/147050  
 Site Name: 'Ai  
 Additional Name: Kh. et-Tell  
 Excavator: Joseph Callaway ('68-'72)  
 Institution: Southern Baptist Theological Seminary  
 License Nos. L-3/1968-2; L-7/1968-0; L-64/1972-0  
 Major Periods: EB1, EB2-3, IA1  
 Components: Large fortified EB town; large IA village; EB3 water reservoir; extension of 1933-1935

excavations.

Remarks: Excavated in 1964-1972 by Callaway.  
 Publications: Callaway 1970, 1972, 1976, 1980; *HA* 28-29 (1969): 38-39; *HA* 31-32 (1969): 15-16; *HA* 37 (1971): 22; *HA* 40 (1971): 21-22.

253

Grid Ref. 173800/146900  
 Site Name: Kh. el-Maqatir  
 Excavator: Bryant Wood ('96, '98-'99)  
 Institutions: SOA, The Associates for Biblical Research  
 License Nos. L-719/1995-0; L-744/1996-0; L-769/1997-0; L-806/1998-0; L-842/1999-0; L-896/2000-0; L-902/2000-0  
 Major Periods: Hel, Rom  
 Other Periods: (IA1), Hel-Rom, Byz  
 Components: Small ruin; traces of buildings; cisterns; stone vessels; monastery with a church.  
 Publications: Wood 2000a, 2000b, 2001.

254

Grid Ref. 177450/146600  
 Site Name: Kh. el-Khudriya  
 Excavator: Joseph Callaway  
 Institution: Southern Baptist Theological Seminary  
 License No. NDA  
 Major Periods: Hel-Rom, Byz  
 Major Periods: MB, Hel, Rom, Byz/Uma, EIs  
 Components: Byz church with mosaic floor and industrial complex including two oil presses; winepress; Late Hel cemetery.  
 Remarks: Excavated by the 'Ai expedition.  
 Publication: Callaway 1970.

255

Grid Ref. 169300/146600  
 Site Name: Kh. Raddana  
 Additional Names: Kh. Ain Abu Kerzam; Kh. Ain Misbah; Rujm Abu Shumelkeh; El-Bireh  
 Excavator: Joseph Callaway ('69-'74)  
 Institutions: SOA, Southern Baptist Theological Seminary  
 License Nos. L-18/1969-0; L-26/1970-0; L-63/1972-0; L-96/1974-0  
 Major Periods: IA1  
 Other Periods: EB1, (Byz)  
 Components: IA1 village; several pillared houses; boundary wall; EB1 remains.  
 Publications: Callaway and Cooley 1971; Cooley 1975; Lederman 1999; *HA* 31-32 (1969): 14; *HA* 34-35 (1970): 13; *HA* 36 (1970): 12; *HA* 43 (1972): 13-14.

256

Grid Ref. 175800/146400  
 Site Name: Deir Dibwan  
 Excavators: Zion Shavit, Amin Barhoum ('79)  
 Institution: SOA

License Nos. L-220/1979-0; L-886/1999-0  
 Major Periods: [Hel/Rom, (Rom), Byz, Med (Cru/Ayy, Mam), EOtt]  
 Other Periods: [MB, IA2]  
 Components: NDA

257

Grid Ref. 154000/146000  
 Site Name: Kh. Huriya  
 Additional Names: Esh-Sheikh Huriya; Kafr Lut  
 Excavator: NDA  
 Institution: NDA  
 License No. NDA  
 Major Periods: Byz [Med (Cru/Ayy, Mam), Ayy, Mam, EOtt]  
 Other Periods: [Rom, Byz/Uma, EIs]  
 Components: [Traces of buildings; ruins of Sheikh's tomb; large rock-cut reservoir; (olive oil press)]; remains of a Byz church; columns; capitals.  
 Publication: *HA* 74-75 (1981): 19 (church remains).

258

Grid Ref. 170500/145850  
 Site Name: El-Bira  
 Excavators: 'Abd el-Rahim Hamran ('87); Yitzhak Magen ('87-'91)  
 Institution: SOA  
 License No. L-432/1987-0  
 Major Periods: Cru/Ayy, Mam, EOtt  
 Components: The Cru "La Grand Mahomérie" church (St. Mary); *khan* with vaults, Arab (Ayy) inscriptions near the mosque door; enclosure.  
 Publications: Pringle 1985; Magen 2000, 2001b.

259

Grid Ref. 175700/145800  
 Site Name: Kh. Haiyan  
 Excavator: Joseph Callaway; Amin Barhoum ('80)  
 Institution: ASOR; SOA  
 License No. L-241/1980-0  
 Major Periods: Hel, Rom, Byz, EIs?, (Med)  
 Other Periods: MB, (IA2), Ott  
 Components: Sheikh's tomb; Byz monastery; oil press with weights; cisterns; cemetery; winepresses.  
 Publications: Callaway 1969; *HA* 31-32 (1969): 17.

260

Grid Ref. 189100/145600  
 Site Name: The Sickle Cave  
 Excavators: Yuval Peleg, Nadav Hameiri  
 Institution: SOA  
 License Nos. L-618/1993-0; L-619/1993-0  
 Components: Cave; modern iron sickle; no archaeological finds.  
 Remarks: Excavated by surveyors.  
 Publication: Peleg and Hameiri 2002: 1-2.

261

Grid Ref. 154550/145300  
 Site Name: Kh. Najmat el-Hadali  
 Additional Names: Kh. Fa'ush; Bet Horon - Industrial Zone  
 Excavator: Shahar Batz ('98)  
 Institution: SOA  
 License Nos. L-811/1998-0; L-1008/2004-0  
 Major Periods: Hel, Rom, Byz  
 Other Periods: Per, Hel-Rom  
 Components: Stone structure; cisterns; winepress; paved Rom road (Jerusalem-Lyddda); secondary roads.  
 Remarks: Separation Barrier; excavation of the Roman road.  
 Publication: *HA-ESI* 114 (2002): 57\*-59\*.

262

Grid Ref. 153950/145300  
 Site Name: None.  
 Excavator: NDA  
 Institution: SOA  
 License No. L-1024/2005-0  
 Major Periods: [Hel, Rom, Byz]  
 Other Periods: [EIs, Med]  
 Components: [Traces of buildings of dressed stones; vault; oil press weights; terraces; cisterns; cupmarks]; NDA on excavation.  
 Remarks: Separation Barrier.

263

Grid Ref. 180970/145100  
 Site Name: Cave No. II/16  
 Excavator: Yizhar Hirschfeld, Shimon Riklin  
 Institution: SOA  
 License No. L-634/1994-0  
 Components: Cave; non-diagnostic pottery.  
 Remarks: Cave in Upper Naḥal Makkuk. In SOA license list, this license is for Cave no. 7 in Upper Makkuk, 1815/1444.  
 Publication: Barshad and Shaked 2002: 10-11.

264

Grid Ref. 189250/145050  
 Site Name: Niche No. III/9  
 Excavators: Dror Barshad, Idan Shaked  
 Institution: SOA  
 License No. L-628/1994-0  
 Major Periods: Hel  
 Components: Natural niche; Yannai coin; human skeleton; animal bones; plastered cistern.  
 Publication: Barshad and Shaked 2002: 38.

265

Grid Ref. 189250/145050  
 Site Name: Niche No. III/10  
 Excavators: Dror Barshad, Idan Shaked  
 Institution: SOA



License No. L-650/1994-0

Major Periods: Byz

Components: Niche; rope; textiles; tongs; Byz coin.

Remarks: Cave in Lower Nahal Makkuk; coordinates are approximate. According to SOA license list, this is the cave that was excavated under license L-628/1994-0.

Publication: Barshad and Shaked 2002: 38.

266

Grid Ref. 189250/145050

Site Name: Complex of Subterranean Cavities No. III/11

Excavators: Dror Barshad, Idan Shaked

Institution: SOA

License No. L-629/1994-0

Major Periods: Chal, IA2, Hel, Rom

Components: Plastered bell-shaped cistern; coins (2

Yannai, 1 Rom, 1 Hel); weight; textiles; ropes; leather.

Remarks: Cave in Lower Nahal Makkuk; coordinates are approximate. According to SOA license list, this is the cave that was excavated under license L-650/1994-0.

Publication: Barshad and Shaked 2002: 38-39.

267

Grid Ref. 189250/145050

Site Name: Cave of the Warrior

Excavators: Dror Barshad, Idan Shaked

Institution: SOA

License No. L-607/1993-0

Major Periods: Chal

Other Periods: Hel

Components: Two caves. III/12: no finds. III/13 = Cave of the Warrior, Chal burial with numerous grave-goods (textiles, wooden bow, arrow shafts sandals, etc).

Remarks: According to SOA license list, cave III/12 is the cave excavated under license L-629/1994-0.

Publication: Schick 1998.

268

Grid Ref. 189250/145050

Site Name: Cave No. III/8

Excavators: Dror Barshad, Idan Shaked

Institution: SOA

License No. L-625/1994-0

Major Periods: Chal, Hel, Rom

Components: Bi-level natural cave; stairs; 11 coins (nine of which are Yannai, one Rom); various metal objects; textiles; wood; beads; glass.

Remarks: Cave in Lower Nahal Makkuk.

Publication: Barshad and Shaked 2002: 36-38.

269

Grid Ref. 180610/144990

Site Name: Anchorite Cell

Excavators: Yizhar Hirschfeld, Shimon Riklin

Institution: SOA

License No. L-586/1993-0

Major Periods: Byz, EIs, Med

Components: Cell; plastered niches; plaster floors; Byz coin; pottery; wall.

Remarks: Excavated by surveyors, under the survey permit (license L-586).

Publication: Hirschfeld and Riklin 2002: 8-9.

270

Grid Ref. 180820/144970

Site Name: Cave of the Long Tail Bats

Excavators: Yizhar Hirschfeld, Shimon Riklin

Institution: SOA

License No. L-631/1994-0

Major Periods: IA2c

Other Periods: Med

Components: Two caves; rock shelter; pottery.

Remarks: Cave in Upper Nahal Makkuk.

Publication: Hirschfeld and Riklin 2002: 10.

271

Grid Ref. 171750/144950

Site Name: Kh. Nisieh

Excavator: David Livingston ('81-'03)

Institutions: SOA, The Associates for Biblical Research

License Nos. L-275/1981-0; L-301/1982-0; L-364/1984-

0; L-384/1985-0; L-404/1986-0; L-422/1987-0;

L-477/1990-0; L-501/1991-0; L-574/1993-0;

L-685/1994-0; L-723/1995-0; L-739/1996-0;

L-796/1998-0; L-848/1999-0; L-898/2000-0;

L-946/2002-0; L-977/2003-0

Major Periods: Hel, Rom, Byz, EIs

Other Periods: MB, IA1, IA2, Per

Components: Cisterns; walls; coins; MB burial cave; IA1 tomb.

Remarks: According to SOA license list, L-384 was also issued to Kh. Hablata.

Publications: Bimson and Livingston 1987; Livingston 2002 (final publication), 2003.

272

Grid Ref. 182500/144800

Site Name: Makkuk Cave

Excavator: Hanan Eshel

Institution: Israel Cave Research Center

License No. L-429/1987-0

Major Periods: Chal, IB, Rom

Components: Cave: finds from Chal, IB and Bar Kokhba period.

Remarks: Cave in Upper Wadi Makkuk.

Publication: *ESI* 7-8 (1990): 117.

273

Grid Ref. 190200/144700

Site Name: Na'aran

Additional Names: Ed-Duyuk; 'En Douq; Nou'eimah

Excavators: Pesach Bar-Adon ('69); Hanania Hizmi ('83)

Institution: SOA

License Nos. L-24/1969-0; L-322/1983-0

Major Periods: Byz

Other Periods: EIs

Components: Synagogue with elaborate mosaic floors; courtyard surrounded by a fence; village.

Publications: *HA* 33 (1970): 8; *HA* 34-35 (1970): 12; *ESI* 2 (1984): 72-74.

274

Grid Ref. 180700/144700

Site Name: Khallat ed-Dinnabiya

Excavators: Yizhar Hirschfeld ('87); Yizhar Hirschfeld, Shimon Riklin ('93)

Institutions: HUJ; SOA

License Nos. L-320/1983-0; L-420/1987-0; L-595/1993-0

Major Periods: Byz

Other Periods: Chal/EB, IA2, Rom, Med, Ott

Components: Laura; church in large cave; mosaic pavement; caves with rock-cut windows, engraved crosses, benches and built walls; path with rock-cut stairs; conduits and collection reservoirs; burial systems; traces of additional buildings.

Remarks: According to SOA license list, L-420 was issued to ed-Dinnabiya, el-Qasr and el-Qelt. Another nearby site was excavated by the same excavators under L-595 (a cave and an agricultural plot, No. II/1).

Publications: Goldfus 1987, 1990; Hirschfeld 1990; *ESI* 3 (1985): 106.

275

Grid Ref. 180650/144700

Site Name: Cave No. II/3

Excavators: Yizhar Hirschfeld, Shimon Riklin

Institution: SOA

License No. L-630/1994-0

Major Periods: MB, IA1, Rom1, Isl

Other Periods: Chal

Components: Cave; Rom bowls and jars; stone vessel; Isl coin; IA1 hoard of jewelry and other metal objects.

Remarks: Cave in Upper Naḥal Makkuk.

Publications: Hirschfeld and Riklin 2002: 6-7; Sass 2002.

276

Grid Ref. 158250/144650

Site Name: Beit 'Ur et-Taḥta

Additional Name: Lower Bet Ḥoron

Excavators: Baqiza Shantur ('71); Yuval Peleg, Yaron Feller ('01)

Institution: SOA

License No. L-53/1971-0

Major Periods: Rom1 [IA2, Hel]

Other Periods: [MB?, LB, IA1, Per, Byz, (EIs), Med]

Components: [Palestinian village on tell; chancel screen of church; winepress; chapel; burial cave; four ossuaries]; Rom1 tomb excavated (2001).

Publications: *HA* 31-32 (1969): 13; *HA* 40 (1971): 24; *HA-ESI* 116 (2004) (Online).

277

Grid Ref. 180750/144550

Site Name: Cave of the Church

Excavators: Haim Goldfus; Yizhar Hirschfeld, Shimon Riklin ('93)

Institution: SOA

License No. L-586/1993-0

Major Periods: Byz, Mam

Components: Cave/rock shelter, identified as a church; rock-cut platform (*bema*); small niche (=side chapel); white mosaic floor; crypt; pottery; natural and man-made caves; burial caves.

Remarks: Served as the monastery's main church.

Excavated by Goldfus, license no. unknown.

Publications: Goldfus 1987, 1990; Hirschfeld 1990; *ESI* 3 (1985): 106.

278

Grid Ref. 180400/144510

Site Name: Nizzanit Cave

Excavators: Yizhar Hirschfeld, Shimon Riklin

Institution: SOA

License No. L-595/1993-0

Major Periods: Chal, IB, Rom1, Byz

Other Periods: Med

Components: Cave, vertical shaft, signs of quarrying, pottery; rock shelter; agricultural plot.

Remarks: Cave in Upper Wadi Makkuk; excavated by surveyors, under the same license as Khallat ed-Dinnabiya.

Publication: Hirschfeld and Riklin 2002: 6.

279

Grid Ref. 180450/144500

Site Name: Cave II/2

Excavators: Yizhar Hirschfeld, Shimon Riklin

Institution: SOA

License No. L-586/1993-0

Components: Cave; no traces of human activity.

Remarks: Excavated by surveyors, under the survey permit (license L-586).

Publication: Hirschfeld and Riklin 2002: 6.

280

Grid Ref. 153900/144500

Site Name: Beit Sira

Excavator: NDA

Institution: SOA

License Nos. L-1083/2006-0; L-1101/2006-0

Components: NDA

Remarks: Separation Barrier.

281

Grid Ref. 190150/144400

Site Name: Rock Shelter IV/2

Excavator: Fawzi Ibrahim

Institution: SOA

License No. L-648/1994-0  
 Major Periods: Hel, Rom1  
 Components: Rock shelter; five coins (two Ptolemy I, three Ptolemy II); textile; decorated glass bead.  
 Publication: Sion 2002: 45.

282  
 Grid Ref. 190150/144400  
 Site Name: Cave IV/1  
 Excavator: Mikel Dadon  
 Institution: SOA  
 License No. L-655/1994-0  
 Major Periods: Hel  
 Components: Natural cave; two Yannai coins; one Hasmonean coin; leather fragments.  
 Publication: Sion 2002: 44-45.

283  
 Grid Ref. 190250/144300  
 Site Name: The Hasmonean Cave  
 Additional Name: Quruntul, Niche No. 2  
 Excavator: Ofer Sion  
 Institution: SOA  
 License No. L-654/1994-0  
 Major Periods: Hel  
 Components: Natural cave; seven Hasmonean coins; textiles.  
 Publication: Sion 2002: 51.

284  
 Grid Ref. 190250/144300  
 Site Name: Cave of the Lamp  
 Excavator: Natalia Naomi May  
 Institution: SOA  
 License No. L-602/1993-0  
 Major Periods: Per, Hel  
 Components: Natural cave; bronze lamp; ten coins (five Yannai, two Ptolemy II); two cooking pots and juglet *in situ*; bronze arrowhead; toggle-pin.  
 Publication: Sion 2002: 46-47.

285  
 Grid Ref. 190250/144300  
 Site Name: Cave of the Drachmas  
 Excavator: Rina Avner  
 Institution: SOA  
 License No. L-601/1993-0  
 Major Periods: Per, Hel  
 Components: Natural cave; five silver drachmas; two *yehud* coins; two Hel coins.  
 Publication: Sion 2002: 47-49.

286  
 Grid Ref. 190250/144300  
 Site Name: Cave of the Crescent  
 Excavator: Fawzi Ibrahim  
 Institution: SOA

License No. L-649/1994-0  
 Major Periods: Chal, EB1, Hel, Rom1  
 Components: Natural cave; 17 coins; grinding stone; basalt bowls; flint; two beads; human and animal bones.  
 Publication: Sion 2002: 49-51.

287  
 Grid Ref. 189900/144300  
 Site Name: Cave in Jebel Quruntul  
 Excavators: Nadav Hameiri, Yuval Peleg  
 Institution: SOA  
 License No. L-615/1993-0  
 Components: NDA

288  
 Grid Ref. 161800/144250  
 Site Name: Wadi Jariyut  
 Excavator: NDA  
 Institution: SOA  
 License No. L-986/2003-0  
 Major Periods: [Hel, Rom]  
 Other Periods: [(Per), Hel-Rom]  
 Components: [Scattered buildings, one with columns; rock-cut burial cave]; NDA on excavation.

289  
 Grid Ref. 181200/144180  
 Site Name: The Spring Cave  
 Excavators: Yizhar Hirschfeld, Shimon Riklin  
 Institution: SOA  
 License No. L-632/1994-0  
 Major Periods: Rom1, Byz  
 Components: Cave; partially a reservoir; plastered walls; hewn steps; incised cross.  
 Remarks: Cave in Upper Naḥal Makkuk; excavated by surveyors. Prob. served as a ritual bath.  
 Publication: Hirschfeld and Riklin 2002: 13-14.

290  
 Grid Ref. 181050/144180  
 Site Name: Cave of the Lamp  
 Excavators: Yizhar Hirschfeld, Shimon Riklin  
 Institution: SOA  
 License No. L-633/1994-0  
 Major Periods: IA, Hel, Rom1  
 Other Periods: Mam  
 Components: Rock-cut niche; second cent. lamp fragment; Mam coin.  
 Remarks: Cave in Upper Naḥal Makkuk; excavated by surveyors.  
 Publication: Hirschfeld and Riklin 2002: 14.

291  
 Grid Ref. 190300/144150  
 Site Name: Cave with the Masonry Wall  
 Excavator: Mikel Dadon  
 Institution: SOA

License No. L-656/1994-0  
 Major Periods: Hel, Rom  
 Components: Natural cave; two Hel coins; three arrowheads; leather; sandals; textiles; cord.  
 Publication: Sion 2002: 53-54.

292

Grid Ref. 190300/144150  
 Site Name: Cave of the Pillar  
 Excavators: Nurit Feig; Iavan Ordentlich (Or)  
 Institution: SOA  
 License No. L-603/1993-0  
 Major Periods: Chal, IA, Hel, Rom  
 Components: Natural cave; three coins (Hel, Rom); IA jar.  
 Publications: Sion 2002: 52; Feig 2002.

293

Grid Ref. 190300/144150  
 Site Name: Cave/Niche No. 1  
 Excavator: Samuel R. Wolff  
 Institution: SOA  
 License No. L-623/1993-0  
 Major Periods: Hel, Rom  
 Other Periods: MB2b, IA2, Med, Mam/Ott  
 Components: Natural cave; nine coins (Hel, Rom); textiles; metal objects; worked bone; glass; stone/flint tools and vessels; beads; spindle whorl.  
 Publications: Sion 2002: 52-53; Wolff 2002.

294

Grid Ref. 181630/144150  
 Site Name: Cave of the Terrace  
 Excavators: Yizhar Hirschfeld, Shimon Riklin  
 Institution: SOA  
 License No. L-635/1994-0  
 Major Periods: Rom1, Byz, Late Isl  
 Components: Large rock shelter; oval rock-cut water cistern; conduits; two Byz coins.  
 Remarks: Cave/rock shelter in Upper Nahal Makkuk; excavated by surveyors.  
 Publication: Hirschfeld and Riklin 2002: 15.

295

Grid Ref. 180950/144140  
 Site Name: Cave of the Steps  
 Excavators: Yizhar Hirschfeld, Shimon Riklin  
 Institution: SOA  
 License No. L-586/1993-0  
 Major Periods: Rom, Mam  
 Components: Bi-level cave; staircase; windows; semicircular niche (=chapel?); three coins (two Rom, one Mam).  
 Remarks: Excavated by surveyors.  
 Publication: Hirschfeld and Riklin 2002: 12-13.

296

Grid Ref. 175700/144050

Site Name: Migron  
 Excavator: Shimon Riklin  
 Institution: BIU  
 License No. L-847/1999-0  
 Major Periods: Byz  
 Components: Small building; wine- or oil press.

297

Grid Ref. 165450/143900  
 Site Name: Kh. Bir ed-Dawali  
 Additional Names: Kh. 'Awaad; Spot Height 820  
 Excavator: Zur Abeles ('96)  
 Institution: SOA  
 License Nos. L-727/1995-0; L-752/1996-0; L-1002/2004-0; L-1049/2005-0; L-1103/2006-0  
 Major Periods: Byz  
 Other Periods: IA2?, Hel, Rom  
 Components: Terrace walls; cisterns; buildings nearby; building stones reused in terrace walls; two rough columns; cistern with a tesellated pavement.  
 Remarks: Separation Barrier.

298

Grid Ref. 190350/143700  
 Site Name: Cave No. V/49  
 Additional Name: Quruntul, Cave no. 42  
 Excavator: Emanuel Eisenberg  
 Institution: SOA  
 License No. L-604/1993-0  
 Major Periods: Chal, EB, Hel  
 Other Periods: Med  
 Components: Natural cave; built wall; Chal basalt vessels; metal items; beads; mat; stone vessel; papyrus.  
 Remarks: Looted in the past; Quruntul Cave no. 42, according to IAA database.  
 Publications: Eisenberg 2002; Melamed 2002; Segal 2002.

299

Grid Ref. 170100/143700  
 Site Name: Kh. Suweika  
 Excavator: Uri Dinur, Zaydan Wahid  
 Institution: NDA  
 License No. NDA  
 Major Periods: Byz  
 Other Periods: Hel, Rom, EIs  
 Components: Ruin; terraces; traces of monumental building with columns; arcosolia burial cave; cisterns.  
 Remarks: Trial excavation by Dinur and Wahid.

300

Grid Ref. 164950/143700  
 Site Name: Kh. Bir el-'Iraq  
 Additional Names: Kh. Bir esh-Shafa'; Spot Height 820  
 Excavator: NDA  
 Institution: NDA  
 License No. L-728/1995-0

Major Periods: [Hel, Rom]  
Other Periods: [Byz]  
Components: NDA

301

Grid Ref. 162200/143650  
Site Name: Kh. Meiyita  
Excavator: NDA  
Institution: SOA  
License No. L-1048/2005-0  
Major Periods: [Rom, Byz]  
Other Periods: [Hel]  
Components: [Remains of monastery; traces of church];  
NDA on excavation.

302

Grid Ref. 190325/143625  
Site Name: Cave No. 38  
Excavator: Ayal Aronshtam  
Institution: SOA  
License No. L-597/1993-0  
Components: Cave; cisterns; hall; rooms; passageways;  
courtyard.  
Remarks: Cave in Quruntul Ridge; excavated by  
surveyor, publication in preparation. Cave is within  
coordinate range: 19025-19040/14355-14370.  
Publication: Aronshtam 2002: 87.

303

Grid Ref. 190600/143500  
Site Name: Cave No. 13  
Excavator: Ayal Aronshtam  
Institution: SOA  
License No. L-596/1993-0  
Major Periods: Hel, Med, Mam  
Components: Natural cave; *tabun*; charcoal; eye-beads;  
gold bead; textiles; leather; arrowheads; knife; Mam  
coins.  
Publication: Aronshtam 2002: 90-92.

304

Grid Ref. 166250/143450  
Site Name: Beituniya  
Excavator: NDA  
Institution: SOA  
License No. L-997/2004-0  
Major Periods: [Byz, Med (Cru/Ayy, Mam), EOtt]  
Other Periods: [EIs]  
Components: [Palestinian village; remains of oil press;  
columns; Med buildings, columns and white mosaic  
floor; pillars; winepress; rock-cut reservoir; burial caves];  
NDA on excavation.  
Remarks: Separation Barrier.

305

Grid Ref. 190700/143400  
Site Name: Cave No. 2

Additional Name: Jebel Quruntul, Cave no. 6  
Excavator: Ofer Sion  
Institution: SOA  
License No. L-612/1993-0  
Major Periods: Hel  
Components: Natural cave; two Hel coins; leather;  
textiles; bronze clasp.  
Remarks: Traces of illicit digging. Excavated by  
surveyor.  
Publication: Sion 2002: 58-59.

306

Grid Ref. 190450/143400  
Site Name: Cave No. 20  
Excavator: Yuval Peleg  
Institution: SOA  
License No. L-599/1993-0  
Major Periods: Rom1, Rom2, Med  
Components: Cave; pottery; wall; two coins; bronze  
toggle pin; two Rom loom needles; glass; leather;  
textiles.  
Publication: Aronshtam 2002: 92-93.

307

Grid Ref. 178950/143350  
Site Name: Ma'ale Mikhmarsh  
Additional Name: Mezd Mikhmarsh  
Excavator: Shimon Riklin  
Institution: SOA  
License No. L-573/1993-0  
Major Periods: IA2  
Components: Seventh cent. B.C.E. fort; several complete  
vessels.  
Publications: Riklin 1995; *ESI* 18 (1998): 78.

308

Grid Ref. 193300/143250  
Site Name: Şuwwanet eth-Thaniya  
Excavator: George M. Landes ('68)  
Institution: ASOR  
License No. NDA  
Major Periods: Late Chal, IA2b-c, Hel, Rom1  
Components: Tell: Chal layers and architecture; IA2  
stone hearth, floors, structures; Rom1 cistern, structures,  
plaster floor.  
Publications: Landes 1975; *HA* 27 (1968): 17-18.

309

Grid Ref. 163400/143250  
Site Name: Kh. el-Maḥma  
Additional Name: Spot Height 767  
Excavator: NDA  
Institution: SOA  
License No. L-1046/2005-0  
Major Periods: [Hel, Hel-Rom, Rom, Byz, Byz/Uma]  
Components: [Walls; pillars; lintels *in situ*; church  
remains]; NDA on excavation.



310

Grid Ref. 190700/143200  
 Site Name: Cave of the Niche  
 Additional Name: Cave No. 20, Quruntul  
 Excavator: Ofer Sion  
 Institution: SOA  
 License No. L-653/1994-0  
 Major Periods: Rom, EIs  
 Components: Natural cave; terrace; two plastered cisterns; dam; textiles; leather; glass bowls; bead; nails; faience button.  
 Remarks: Traces of illicit digging. Excavated by surveyor.  
 Publication: Sion 2002: 62-63.

311

Grid Ref. 179100/143200  
 Site Name: Mikhmas  
 Excavator: Wahid Zaydan  
 Institution: SOA  
 License No. L-104/1974-0  
 Major Periods: [IB]  
 Components: [Cemetery; 85 shaft tombs counted]; NDA on excavation.

312

Grid Ref. 160400/143150  
 Site Name: Kh. ez-Zeit  
 Excavator: NDA  
 Institution: SOA  
 License Nos. L-929/2001-0; L-954/2002-0  
 Major Periods: [Rom, Byz]  
 Other Periods: [Hel]  
 Components: [Traces of building; many buildings nearby; oil presses; winepresses; burial caves]; NDA on excavation.

313

Grid Ref. 171050/143100  
 Site Name: Kafr 'Aqab  
 Excavator: Rafa' Abu Raya  
 Institution: IAA  
 Permit No. NDA  
 Major Periods: Hel, Byz, Med, Ott  
 Other Periods: EIs?  
 Components: Palestinian village; hewn cave.  
 Publication: *ESI* 15 (1996): 129-130.

314

Grid Ref. 190900/142850  
 Site Name: Cave No. 8  
 Excavator: Ofer Sion  
 Institution: SOA  
 License No. L-652/1994-0  
 Major Periods: Chal, EB1b, EB2  
 Other Periods: Hel, Byz  
 Components: Natural cave; two coins (one Hel, one

Byz); textiles (EB and Chal); courtyard; animal and fish bones.  
 Remarks: Traces of illicit digging. Excavated by surveyor.  
 Publication: Sion 2002: 59-60.

315

Grid Ref. 164500/142750  
 Site Name: Kh. Beit Sila  
 Excavators: Shahar Batz, Ibrahim Shrukh ('97)  
 Institution: SOA  
 License Nos. L-776/1997-0; L-798/1998-0; L-893/2000-0; L-1052/2005-0; L-1096/2006-0  
 Major Periods: Hel, Hel-Rom, Rom, (Byz)  
 Components: Scattered square buildings; Church of St. Theodore, with mosaics and inscriptions.  
 Publications: Batz 2002, 2003a, 2004.

316

Grid Ref. 190850/142450  
 Site Name: Tahunat el-Hawa  
 Excavator: Ehud Netzer  
 Institution: HUU  
 License No. L-291/1982-0  
 Components: NDA

317

Grid Ref. 193600/142400  
 Site Name: Tell el-Jurn  
 Additional Names: Jericho Synagogue; "Shalom Al Israel" Synagogue  
 Excavator: Hanania Hizmi  
 Institution: SOA  
 License No. L-472/1990-0  
 Major Periods: [Late Byz, Isl]  
 Other Periods: [Rom2]  
 Components: [Synagogue: structure 30x30 m; structural remains; mosaic floor; Aramaic inscription]; NDA on excavation.  
 Remarks: Nearby: Rom burial cave excavated in 1972 by Shantur.  
 Publications: Maoz 1999; Netzer 1999b, 2000; *HA* 43 (1972): 17.

318

Grid Ref. 190950/142400  
 Site Name: Two Caves  
 Excavator: Tzur Abeles  
 Institution: SOA  
 License No. L-588/1993-3  
 Components: Two caves; modern cement wall; stone slab pavement; no finds.  
 Remarks: In use until recently by monks. Excavated by surveyor.  
 Publication: Abeles 2002: 114.

- 319  
Grid Ref. 190900/142400  
Site Name: Cave No. 20  
Excavators: Maha Darawsheh, Yosef Solomon  
Institution: SOA  
License No. L-646/1994-0  
Components: NDA
- 320  
Grid Ref. 176300/142400  
Site Name: Kh. el-Hara el-Fauqa  
Excavator: Shimon Riklin  
Institution: SOA  
License No. L-573/1993-0  
Major Periods: [IA1, IA2, Hel, Byz, (Isl)]  
Other Periods: [MB, Per, Med, Ott]  
Components: [Structures; terraces; cisterns]; NDA on excavation.  
Publications: Riklin 1995; *ESI* 18 (1998): 78.
- 321  
Grid Ref. 191130/142200  
Site Name: Cavity  
Excavators: Hanan Eshel, Boas Zissu  
Institution: SOA  
License No. L-594/1993-0  
Components: Irregularly-shaped cavity; two natural fissures; no finds.  
Remarks: Excavated by surveyors.  
Publication: Eshel and Zissu 2002a: 117.
- 322  
Grid Ref. 190990/142200  
Site Name: Cave  
Excavators: Hanan Eshel, Boas Zissu  
Institution: SOA  
License No. L-594/1993-0  
Components: Natural oval cave; no finds.  
Remarks: Excavated by surveyors.  
Publication: Eshel and Zissu 2002a: 118.
- 323  
Grid Ref. 190800/142150  
Site Name: El-Mefjer, Cave No. 1  
Excavator: Tzur Abeles  
Institution: SOA  
License No. L-611/1993-0  
Major Periods: Chal, MB, IA, Hel, Rom  
Components: Cave; glass, ring with gem; scarab; nail; key; fibula; spatulae; weaving needles; eight Hel and Per coins; one Mam coin; textiles.  
Remarks: Disturbed in Recent times. Excavated by surveyor.  
Publication: Abeles 2002: 109-112.
- 324  
Grid Ref. 190750/142150
- Site Name: Cave of the Sack  
Additional Name: Moses' Cave  
Excavator: Tzur Abeles  
Institution: SOA  
License No. L-624/1994-0  
Major Periods: Rom  
Components: Cave; wood; pottery; glass; metal objects; two Rom coins; basket.  
Remarks: Excavated by surveyor.  
Publication: Abeles 2002: 112-113.
- 325  
Grid Ref. 190920/142090  
Site Name: Cave of the Chimneys  
Excavators: Hanan Eshel, Boas Zissu  
Institution: SOA  
License No. L-594/1993-0  
Major Periods: Chal, Hel, Rom1  
Components: Cave; fieldstone wall; pottery; textile; mats; two Hel and Rom coins; human bones.  
Remarks: Excavated by surveyors.  
Publication: Eshel and Zissu 2002a: 121-122.
- 326  
Grid Ref. 190940/142080  
Site Name: Spies' Cave  
Additional Name: The Large Caves Complex  
Excavators: Hanan Eshel, Boas Zissu  
Institution: SOA  
License No. L-594/1993-0  
Major Periods: Chal, EB1, Hel, Rom1, Byz, Med, Mam  
Components: Cave; papyrus documents; human bones; bead; bone object; textiles; ropes; mats; five coins (Hel, Rom, Byz, Mam); bone and bronze rings; bracelet; flint spheres; glass.  
Remarks: Excavated by surveyors.  
Publications: Eshel and Zissu 2002b; Khalaily 2002.
- 327  
Grid Ref. 190940/142080  
Site Name: Avi'or Cave  
Excavators: Hanan Eshel ('86); Hanan Eshel, Boas Zissu ('93)  
Institutions: Israel Cave Research Center; SOA  
License Nos. L-402/1986-0; L-594/1993-0  
Major Periods: Hel, Rom, Byz, Mam  
Components: Bar Kokhba Revolt papyri (9 Aramaic, 6 Greek, 4 Hebrew); five coins (1 Hel, 2 Rom, 1 Byz, 1 Mam); 38 skeletons; wooden comb; pottery; glass; textiles.  
Remarks: Other caves were excavated under this permit.  
Publications: Eshel 1988; Eshel and Misgav 1988a, 1988b; Frumkin 1988a, 1988b; Rasowsky 1988; Eshel and Zissu 1998: 116-117; 2000: 4-6; *ESI* 5 (1987): 58-59.
- 328  
Grid Ref. 192150/142050

Site Name: Tell es-Sultan  
 Additional Name: Tell Jericho  
 Excavators: Amin Barhoum ('71); Shimon Riklin ('92)  
 Institution: SOA  
 License Nos. L-40/1971-0; L-403/1986-0; L-549/1992-0; L-583/1993-0  
 Major Periods: EB  
 Components: Limited excavations of the multi-period mound (1992) exposed a section of the EBA fortifications.  
 Publication: *ESI* 15 (1996): 68-70.

329  
 Grid Ref. 191090/142050  
 Site Name: Cave of the *Pruta*  
 Excavators: Hanan Eshel, Boas Zissu  
 Institution: SOA  
 License No. L-594/1993-0  
 Major Periods: EB, Rom1  
 Components: Cave; pottery; *pruta* coin of the Great Revolt.  
 Remarks: Excavated by surveyors, under survey permit.  
 Publication: Eshel and Zissu 2002a: 122.

330  
 Grid Ref. 191060/142030  
 Site Name: The Terrace of the Cave of the Sandal  
 Excavators: Hanan Eshel, Boas Zissu  
 Institution: SOA  
 License No. L-609/1993-0  
 Major Periods: Chal, EB1, MB, Rom  
 Components: Cave and terrace; 17 Chal, EB and Rom burials; three copper tools; pottery; flint and stone tools; glass; toggle pins; curette; silver spoon; two gold rings; gold earring; human bones; rope; iron arrowhead; coin.  
 Remarks: Excavated by surveyors.  
 Publications: Eshel and Zissu 1998: 119-122; 2000: 6-11; 2002a: 119; Khalaily 2002; Gorin-Rosen 2002; Ladzhinskaya 2002; Segal and Kamenski 2002; Nagar 2002.

331  
 Grid Ref. 163200/141950  
 Site Name: Rujm Abu Khashaba  
 Excavator: NDA  
 Institution: SOA  
 License No. L-1041/2005-0  
 Major Periods: [(Per), Rom, Rom/Byz, (Byz), EOtt]  
 Components: [Small tower stronghold/fort; pen]; NDA on excavation.

332  
 Grid Ref. 169800/141900  
 Site Name: 'Atarot  
 Additional Names: Jerusalem Airport; Qalandiya  
 Excavator: Yitzhak Magen ('78, '80)  
 Institution: SOA

License Nos. L-191/1978-0; L-260/1980-0  
 Major Periods: MB, Hel, Rom, Byz  
 Components: Large Rom farmstead with structures, winepresses, tombs, quarries; Byz bath; plastered ritual baths; oil press; hundreds of coins; grinding installations; metal objects; bronze vessels and jewelry; warehouse; MB burial caves.  
 Remarks: L-191 - salvage excavation.  
 Publications: Magen 1984b, 2004b; Ariel 2004; *HA* 67-68 (1978): 47-48.

333  
 Grid Ref. 193600/141800  
 Site Name: Tell Abu Khurs  
 Additional Name: Jericho Church  
 Excavator: Hanania Hizmi ('90-'91)  
 Institution: SOA  
 License Nos. L-473/1990-0; L-498/1991-0  
 Major Periods: Byz, Isl  
 Components: Tell, structures, coins; Coptic church.

334  
 Grid Ref. 166000/141750  
 Site Name: Kh. el-Latatin  
 Excavators: Amin Barhoum ('70); Michel Itah ('93); Yehiel Zelinger ('95)  
 Institution: SOA  
 License Nos. L-29/1970-0; L-570/1993-0; L-706/1995-0; L-1119/2007-0  
 Major Periods: [(Per, Rom), Rom/Byz, Byz, Byz/Uma]  
 Other Periods: [EIs?, Med (Cru/Ayy)]  
 Components: [Large building around courtyard with a cistern; pottery; long wall; another building; rock-cut reservoir; burial cave with ossuary fragments; ritual bath]; NDA on excavation.

335  
 Grid Ref. 158850/141600  
 Site Name: Kh. Judeida  
 Excavator: Michel Itah  
 Institution: SOA  
 License No. L-553/1992-0  
 Major Periods: Rom, Byz  
 Other Periods: Per?, Hel, EIs  
 Components: Ritual bath and possible church remains.  
 Publication: *HA-ESI* 113 (2001): 72\*.

336  
 Grid Ref. 191775/141525  
 Site Name: Tell es-Samarat  
 Excavator: Ehud Netzer  
 Institution: HUU  
 License No. L-113/1975-0  
 Major Periods: Rom1  
 Components: Herodian hippodrome; Rom villa with mosaic floor; frescoes.  
 Publications: Netzer 1996a; *HA* 54-55 (1975): 23.

337

Grid Ref. 190880/141510  
 Site Name: Cave Y-10  
 Excavator: Eliot Braun  
 Institution: SOA  
 License No. L-600/1993-0  
 Components: Natural cave; pottery; cloth; bones; plaited hair; rope; straw.  
 Publication: Eshel and Zissu 2002a: 120, 122.

338

Grid Ref. 190840/141500  
 Site Name: Cave Y-11  
 Excavator: Eliot Braun  
 Institution: SOA  
 License No. L-600/1993-0  
 Components: Natural cave; textiles; non-diagnostic pottery; bones.  
 Publication: Eshel and Zissu 2002a: 120, 122.

339

Grid Ref. 177800/141500  
 Site Name: Kh. ed-Dawwara  
 Excavator: Israel Finkelstein ('84-'85)  
 Institution: BIU  
 License Nos. L-361/1984-0; L-395/1985-0  
 Major Periods: IA1  
 Components: IA1 village with four-room houses, surrounded by a fortification wall.  
 Publications: Finkelstein 1988, 1990b; *ESI* 4 (1986): 20; *ESI* 6 (1988): 48.

340

Grid Ref. 192200/141200  
 Site Name: Jericho, Jordan District  
 Excavator: NDA  
 Institution: NDA  
 License No. L-617/1993-0  
 Components: NDA

341

Grid Ref. 171482/141164  
 Site Name: 'Atarot Airport (east)  
 Excavator: Ya'acov Billig  
 Institution: IAA  
 Permit No. A-3867/2003  
 Major Periods: IB  
 Components: IB shaft tombs.  
 Remarks: Spot Height 759.

342

Grid Ref. 165300/141100  
 Site Name: Kh. el-Jufeir  
 Additional Names: Giv'at Ze'ev; Spot Height 792  
 Excavator: Shimon Riklin ('97)  
 Institution: SOA  
 License Nos. L-770/1997-0; L-1106/2006-0

Major Periods: [(Per), Rom, Byz, EIs]  
 Other Periods: [Hel]  
 Components: [Site with possible church and bath; agricultural installations]; NDA on excavation.

343

Grid Ref. 190900/141050  
 Site Name: Jericho, Cemetery  
 Additional Name: Mughr el-Maqrabanna  
 Excavator: Rachel Hachlili ('75-'79)  
 Institution: SOA  
 License Nos. L-119/1975-0; L-135/1976-0; L-173/1978-0; L-208/1979-0  
 Major Periods: Rom  
 Components: Very large Second Temple period cemetery; thousands of rock-hewn burials; many inscriptions; wooden coffins; offerings; wall paintings; ossuaries.  
 Publications: Hachlili 1983; Hachlili and Killebrew 1999.

344

Grid Ref. 181950/140900  
 Site Name: H. Shilhā  
 Additional Name: Wadi el-Makhamas  
 Excavators: Zvi Ilan, David Amit, Amihai Mazar  
 Institution: HUU  
 License No. L-289/1981-0  
 Major Periods: IA2  
 Other Periods: EIs  
 Components: IA2 fortress.  
 Remarks: Excavation carried out at 1788/1434.  
 Publications: A. Mazar et al. 1984; *ESI* 2 (1984): 94-95.

345

Grid Ref. 166400/140800  
 Site Name: Giv'at Ze'ev  
 Excavators: Shmuel Tsfania, Zion Shavit  
 Institution: SOA  
 License No. L-377/1985-0  
 Major Periods: MB  
 Components: Two burial caves, one with columbarium niches; MB vessels.

346

Grid Ref. 171200/140700  
 Site Name: Jerusalem (north)  
 Excavator: Anette Nagar  
 Institution: IAA  
 Permit No. A-5197/2007  
 Components: NDA

347

Grid Ref. 168100/140700  
 Site Name: Shi'b Siyaj  
 Excavators: Amir Golani, Amir Feldstein, Yair Kamaisky

Institution: IDAM  
 Permit No. NDA  
 Major Periods: MB2b  
 Components: MB2b burial cave only excavated at site with later remains.  
 Publication: *ESI* 6 (1988): 112-113.

348

Grid Ref. 166500/140600  
 Site Name: Giv'at Ze'ev  
 Excavator: Mikel Dadon  
 Institution: SOA  
 License No. L-475/1990-0  
 Major Periods: IB  
 Components: IB Burial cave.  
 Publication: Dadon 1997c.

349

Grid Ref. 193600/140400  
 Site Name: Center of Jericho  
 Excavator: Ibrahim al-Fani  
 Institution: SOA  
 License No. L-47/1971-0  
 Components: NDA

350

Grid Ref. 156100/140400  
 Site Name: Kh. Dar 'Asi  
 Excavator: NDA  
 Institution: SOA  
 License Nos. L-992/2004-0; L-1026/2005-0  
 Major Periods: [Hel, Rom, Byz, EIs]  
 Other Periods: [EB]  
 Components: [Traces of buildings; columns; cisterns; winepress; traces of oil press; winepresses and burial cave nearby]; NDA on excavation.  
 Remarks: Separation Barrier

351

Grid Ref. 177100/140350  
 Site Name: Naḥal Mikhmas  
 Additional Name: Wadi Suweinit, Mughr el-'Aleiliyat  
 Excavators: Joseph Patrich, Rechav Rubin  
 Institution: HUI  
 License No. L-288/1981-0  
 Major Periods: From end of IA1  
 Components: Settlement, from end of IA1 onwards.  
 Publication: Patrich and Rubin 1983.

352

Grid Ref. 172100/140200  
 Site Name: Er-Ram  
 Excavator: Yair Kamaisky  
 Institution: SOA  
 License No. L-392/1985-0  
 Major Periods: Rom, Byz [IA2, Hel, Ott]  
 Other Periods: [IA1, Per, EIs, Med (Cru?)]

Components: [Palestinian village; fortress (Cru?); church architectural elements]; Byz cemetery (partially excavated), including lead sarcophagus; Rom-Byz burial cave.  
 Publications: Pringle 1983; *ESI* 4 (1986): 94-95.

353

Grid Ref. 190720/140170  
 Site Name: Cave No. IX/14  
 Excavator: Daniel Weiss  
 Institution: SOA  
 License No. L-588/1993-1  
 Major Periods: MB, IA  
 Components: Cave; niches; pottery.  
 Publication: Weiss 2002: 168.

354

Grid Ref. 190500/140000  
 Site Name: Nusib 'Uweishira  
 Excavator: Ehud Netzer ('76)  
 Institution: NDA  
 License No. NDA  
 Major Periods: Hel, Byz  
 Components: Small monastery with a chapel, mosaic floor, structural remains, pool, moat; Hel fortress, maybe Hasmonean.  
 Publication: *HA* 59-60 (1976): 38.

355

Grid Ref. 177100/139800  
 Site Name: Adam (east)  
 Excavator: NDA  
 Institution: SOA  
 License Nos. L-1020/2004-0; L-1093/2006-0  
 Components: NDA

356

Grid Ref. 150300/139800  
 Site Name: Kh. Hiba  
 Excavator: NDA  
 Institution: SOA  
 License No. L-1086/2006-0  
 Components: NDA

357

Grid Ref. 191400/139750  
 Site Name: Tulul Abu el-'Alaiq  
 Additional Names: Jericho, Winter Palaces; Herod's Palaces  
 Excavator: Ehud Netzer ('73-'00)  
 Institutions: SOA; HUI  
 License Nos. L-78/1973-0; L-93/1974-0; L-110/1975-0; L-132/1976-0; L-158/1977-0; L-171/1978-0; L-204/1979-0; L-235/1980-0; L-268/1981-0; L-290/1982-0; L-337/1983-0; L-385/1985-0; L-417/1987-0; L-581/1993-0; L-786/1998-0; L-835/1999-0; L-905/2000-0



Major Periods: Hel, Rom1

Components: Hasmonean palaces with synagogue and three Herodian winter palaces with baths, swimming pools, gardens, frescoes, mosaic floors; aqueducts, agricultural installations (farm); workshop area.

Publications: Garbrecht and Netzer 1991; Netzer 2001b; Bar-Nathan 2002; Netzer et al. 2004; *HA* 47 (1973): 18-19; *HA* 50 (1974): 11-13; *HA* 54-55 (1975): 21-23; *HA* 59-60 (1976): 37-38; *HA* 63-64 (1977): 50-51; *HA* 65-66 (1978): 41-42; *ESI* 1 (1984): 44-49; *ESI* 2 (1984): 50-51; *ESI* 5 (1987): 55.

358

Grid Ref. 171500/139700

Site Name: Er-Ram

Additional Name: Khan er-Ram

Excavators: Irina Zilberbod ('06); Anette Nagar ('07)

Institution: IAA

Permit Nos. A-4765/2006; A-5056/2007

Major Periods: Rom1 [Mam, Ott]

Components: [*Khan*, with vaults; rock-hewn cisterns; structures]; ancient E-W road; small winepress.

Remarks: Excavated due to damage caused to the site during work on the separation barrier.

Publication: *HA-ESI* 120 (2008) (Online).

359

Grid Ref. 165575/139625

Site Name: Kh. el-'Adas

Additional Name: Kh. Nadi

Excavators: Amir Feldstein, Yair Kamaisky

Institution: SOA

License No. L-396/1986-0

Components: NDA

360

Grid Ref. 192200/139600

Site Name: None

Excavator: Avraham Eitan

Institution: SOA

License No. L-493/1991-0

Major Periods: IA2

Components: IA2 fortress with a gate, towers, courtyard and houses.

Publications: Eitan 1983; *ESI* 16 (1997): 90-91.

361

Grid Ref. 177800/139500

Site Name: Kh. et-Tinat

Additional Name: Adam

Excavator: Ofer Sion ('92-'93)

Institution: SOA

License Nos. L-532/1992-0; L-560/1993-0

Major Periods: Byz

Other Periods: MB?, Rom, EIs

Components: Two farmsteads, Byz-EIs; mosaic floors, agricultural installations, pens; burial caves.

Publications: Sion 1997c; *ESI* 14 (1995): 86-87.

362

Grid Ref. 174300/139500

Site Name: Gibeah of Benjamin

Excavator: NDA

Institution: SOA

License No. L-1038/2005-0

Components: NDA

363

Grid Ref. 179050/139450

Site Name: Megharat el-Jai

Additional Names: Nahal Mikhmash; El-Gih Cave; Ha-Gai Cave

Excavators: Hanan Eshel, Boas Zissu

Institutions: SOA; BIU

License No. L-781/1997-0

Major Periods: EB, IB, Rom, Byz, Ott

Other Periods: Chal, MB, IA2, EIs, Med

Components: Monastic complex; traces of buildings; chapel with mosaic pavement and inscription; anchorite cells; cisterns; Chal basalt vessels; cave.

Remarks: License no. is for metal detector survey of the cave.

Publications: Eshel 1999; Eshel and Zissu 1999; *HA-ESI* 110 (1999): 56\*-57\*.

364

Grid Ref. 167600/139400

Site Name: Gibeon

Additional Name: El-Jib

Excavator: David Davis

Institution: SOA

License No. L-201/1978-0

Major Periods: IB

Components: Excavation of six shaft tombs in previously excavated multi-period site.

Remarks: Salvage excavation of six shaft tombs NW of el-Jib.

Publications: Pringle 1983; Eshel 1987; *HA* 69-71 (1979): 82.

365

Grid Ref. 190500/139050

Site Name: Kypros

Additional Name: 'Aqabat Jabr

Excavators: Ze'ev Meshel ('73); Ehud Netzer ('74)

Institutions: TAU; HUI

License Nos. L-77/1973-0; L-105/1974-0

Major Periods: Hel, Rom

Other Periods: Byz

Components: Hasmonean and Herodian fortress and palace; Rom bathhouses, with mosaics, frescoes, basin and bath; Herodian tower - columbarium; Byz monastery; aqueducts and cisterns.

Remarks: L-77 - Same license number for Hyrcania.

Publications: Netzer 1975; *HA* 54-55 (1975): 24-25.

366

Grid Ref. 164900/138800  
 Site Name: Kh. ed-Diab  
 Additional Name: Kh. en-Nada  
 Excavator: NDA  
 Institution: SOA  
 License No. L-999/2004-0  
 Major Periods: [Hel, Rom]  
 Other Periods: [MB?, IA2, Byz]  
 Components: [Terraces; traces of buildings; burial caves; cisterns]; NDA on excavation.

367

Grid Ref. 152500/138800  
 Site Name: Yalu  
 Additional Name: Ayalon  
 Excavator: Mordechai Gichon ('90)  
 Institution: SOA  
 License Nos. L-463/1990-0; L-931/2001-0  
 Major Periods: [EB, MB, LB, IA1, IA2, Per, Hel, Rom-Byz, Med, Ott]  
 Components: [Palestinian village on tell; structure]; NDA on excavation.

368

Grid Ref. 173000/138700  
 Site Name: Neve Ya'aqov  
 Additional Name: Kh. Deir Sallam (southeast)  
 Excavator: Fanny Vitto  
 Institution: IDAM  
 Permit No. A-396/1973  
 Major Periods: Rom  
 Components: Rock-hewn burial cave, part of cemetery of Kh. Deir Sallam; five ossuaries, two decorated with rosettes; Herodian pottery and glass vessels.  
 Publications: Vitto 2000: 114-117; *HA* 45 (1973): 25.

369

Grid Ref. 149450/138650  
 Site Name: Imwas  
 Additional Name: Park Latrun  
 Excavator: Yizhar Hirschfeld  
 Institution: SOA  
 License No. L-137/1976-0  
 Components: Palestinian village; water systems.  
 Publication: Hirschfeld 1979b.

370

Grid Ref. 195100/138600  
 Site Name: Tell Mugheifir  
 Additional Name: Rujm el-Mogheifir  
 Excavator: Yosef Porat  
 Institution: SOA  
 License No. L-296/1982-0  
 Major Periods: Rom1, Rom2, Byz, Uma, Abb

Components: Monastery/fortress or large palace 40x60 m: *ca.* 30 rooms around an internal courtyard; cistern; pool; tesserae floor; marble; wall 300 m long.

371

Grid Ref. 174110/138600  
 Site Name: Neve Ya'aqov (east)  
 Excavator: Boas Zissu  
 Institution: IAA  
 Permit No. A-2936/1998  
 Components: Ancient road; rock-hewn cistern.  
 Publication: *HA-ESI* 112 (2000): 73\*-74\*.

372

Grid Ref. 149200/138550  
 Site Name: esh-Sheikh 'Ubeid  
 Additional Name: Kh. 'Eqed  
 Excavators: Mordechai Gichon ('77, '81, '90, '93, '97); Mordechai Gichon, Zion Shavit ('80)  
 Institutions: TAU; SOA  
 License Nos. L-168/1977-0; L-245/1980-0; L-281/1981-0; L-464/1990-0; L-571/1993-0; L-779/1997-0  
 Major Periods: Rom  
 Components: Rom public bath-house.

373

Grid Ref. 149150/138450  
 Site Name: Emmaus  
 Additional Name: Park Latrun  
 Excavators: Mikko Louhivuori, Michele Piccirillo ('93, '94, '96, '97, '99); Mordechai Gichon ('98)  
 Institution: SOA  
 License Nos. L-584/1993-0; L-678/1994-0; L-714/1995-0; L-745/1996-0; L-768/1997-0; L-807/1998-0; L-861/1999-0; L-897/2000-0; L-930/2001-0; L-945/2002-0; L-961/2002-0; L-965/2002-0; L-983/2002-0; L-1005/2004-0; L-1028/2005-0  
 Major Periods: Rom, Byz, Cru  
 Other Periods: Mam  
 Components: Rom villa; Byz basilica and church; Cru church; mosaic floors; baptisterium; aqueducts; public baths.  
 Remarks: According to SOA license list, L-861 was not issued to the SOA.  
 Publications: Gichon 1979; Gichon and Linden 1984; Fleckenstein et al. 2005.

374

Grid Ref. 172600/138400  
 Site Name: Neve Ya'aqov (west)  
 Excavator: Anette Nagar  
 Institution: IAA  
 Permit No. A-5036/2007  
 Components: Terrace walls.

375

Grid Ref. 150850/138300

Site Name: 'Eqed  
 Additional Name: Kh. el-'Aqd  
 Excavators: Emanuel Damati ('76); Mordechai Gichon ('79, '83)  
 Institutions: SOA; TAU  
 License Nos. L-145/1976-0; L-217/1979-0; L-319/1983-0  
 Major Periods: Hel, Rom1  
 Other Periods: IA2, Per  
 Components: Fortifications with gate and towers; coins; hiding caves; agricultural installations; many arrowheads and weaponry; dwelling cave with structural remains; plastered water cistern.  
 Remarks: Salvage excavation in a cave (1976).  
 Publications: Janai 1994-1999; *HA* 61-62 (1977): 61; *HA* 73 (1980): 23-24; *HA* 76 (1981): 28-29.

376

Grid Ref. 175400/138200  
 Site Name: Hizma  
 Excavators: Uri Dinur, Yitzhak Magen ('82); Yitzhak Magen ('83)  
 Institution: SOA  
 License Nos. L-302/1982-0; L-335/1983-0; L-716/1995-0; L-880/1999-0  
 Major Periods: MB, IA2, Per, Hel, Rom, Byz, EIs, Med, Ott  
 Components: [Palestinian village; burial caves; Sheikh's tomb; cisterns; caves; oil press; traces of walls]; quarries and caves relating to stone vessel industry excavated.  
 Remarks: Also excavated in 1985, license no. is unknown.  
 Publications: Magen 1984c, 2002; *ESI* 5 (1987): 53 (survey).

377

Grid Ref. 172750/138150  
 Site Name: Maqta'at Karkis (east)  
 Excavator: Boas Zissu  
 Institution: IAA  
 Permit No. A-2935/1998  
 Major Periods: Byz  
 Components: Rock-hewn winepress; cupmarks; limekiln and ancient quarry nearby.  
 Publication: *HA-ESI* 111 (2000): 61\*-62\*.

378

Grid Ref. 175600/138100  
 Site Name: Qubur Bani Israil  
 Excavator: Tzur Abeles  
 Institution: SOA  
 License No. L-542/1992-0  
 Components: Remains of megalithic buildings; non-diagnostic pottery.  
 Publication: Abeles 1997.

379

Grid Ref. 159100/138100

Site Name: Kh. Abu Lahm  
 Excavator: NDA  
 Institution: SOA  
 License No. L-1036/2005-0  
 Components: NDA  
 Remarks: Separation Barrier.

380

Grid Ref. 172760/137830  
 Site Name: Pisgat Ze'ev  
 Additional Name: Ras eṭ-Ṭawil (northwest)  
 Excavators: Shimon Gibson, Amos Kloner ('81)  
 Institution: IDAM  
 Permit No. NDA  
 Major Periods: IA2  
 Components: IA2 limekiln.  
 Publications: Gibson 1982b, 1984: 96; *ESI* 1 (1984): 59-60, 103.

381

Grid Ref. 171600/137800  
 Site Name: Nuseiba Neighborhood  
 Additional Name: Beit Hanina  
 Excavator: Irina Zilberbod  
 Institution: IAA  
 Permit No. A-4180/2004  
 Major Periods: Rom1  
 Components: Rom road remains; Rom1 pottery.  
 Publication: *HA-ESI* 120 (2008) (Online).

382

Grid Ref. 167200/137800  
 Site Name: En-Nabi Ṣamwil  
 Additional Name: Prophet Samuel's Tomb  
 Excavators: Lior Alon, Mikel Dadon, Yitzhak Magen ('92); Mikel Dadon, Yitzhak Magen ('94, '97); Ibrahim Abu-Ammar, Ayal Aronshtam ('96)  
 Institution: SOA  
 License Nos. L-540/1992-0; L-564/1993-0; L-677/1994-0; L-746/1996-0; L-775/1997-0; L-799/1998-0; L-868/1999-0; L-928/2001-0; L-949/2002-0; L-980/2003-0; L-1104/2006-0; L-1125/2007-0; L-1126/2007-0  
 Major Periods: Hel, Byz, EIs, Med  
 Components: Hel domestic quarter; Byz monastery; EIs potters' kilns; Cru fortress and church, stables, hostel; Mam potters' kilns.  
 Publications: Magen and Dadon 1999, 2003; Magen 2008b.

383

Grid Ref. 172670/137680  
 Site Name: Pisgat Ze'ev  
 Additional Names: Ras eṭ-Ṭawil (west); Neve Ya'aqov  
 Excavator: Shimon Gibson ('81)  
 Institution: IDAM  
 Permit No. NDA

Major Periods: IA2, Hel, Rom  
 Components: Two rock-hewn burial caves; Hasmonean finds; ossuary lid; gray-plastered cistern and rock-hewn shaft nearby.  
 Publication: *ESI* 1 (1984): 57.

384

Grid Ref. 172950/137630  
 Site Name: Ras eṭ-Ṭawil  
 Additional Name: Pisgat Ze'ev  
 Excavators: Shimon Gibson, Amos Kloner ('81); Ronny Reich ('81); Shimon Gibson ('81)  
 Institution: IDAM  
 Permit Nos. A-1053/1981; A-1063/1981; A-1082/1981  
 Major Periods: IA2, Hel, Byz, EIs  
 Components: Structures; monastic complex; Byz chapel; decorated mosaic floor; large cave; 200 coins (Uma, Abb, one Yannai); winepress; rock-hewn cistern; limekiln; agricultural terraces; Hel farmhouse.  
 Publications: Gibson 1982a, 1984: 96; 1985-1986; Gibson and Edelstein 1985; *ESI* 1 (1984): 101-103.

385

Grid Ref. 148500/137600  
 Site Name: Latrun  
 Excavators: 'Azmi Halil, Mustafa Qara'in  
 Institution: SOA  
 License No. L-89/1973-0  
 Major Periods: Cru, Ott  
 Components: Cru fortress; *khan*; Ott watchtower.  
 Publications: Benvenisti 1970; Stark 1999; Bagatti 2002.

386

Grid Ref. 170720/137580  
 Site Name: Beit Ḥanina – Quarry  
 Additional Name: Shikune Nusseiba  
 Excavator: Yoni Mizrachi ('04-'05)  
 Institution: IAA  
 Permit Nos. A-4251/2004; A-4458/2005  
 Major Periods: Byz  
 Components: Nineteen quarries; limekiln; two parallel walls (road?); Byz pottery and coins.  
 Publication: *HA-ESI* 120 (2008) (Online).

387

Grid Ref. 180000/137550  
 Site Name: Qal'at Musa  
 Additional Name: Kanat Musa  
 Excavator: Uri Dinur  
 Institution: SOA  
 License No. NDA  
 Major Periods: Byz  
 Components: Monastic complex, continuation of Kanat Musa (Qal'at Musa): four main buildings; structural remains; rock-cut winepress; plastered pool; terraces; aqueducts.  
 Remarks: Survey and trial sounding.

Publication: *ESI* 5 (1987): 86-88.

388

Grid Ref. 174200/137550  
 Site Name: Kh. Ras eṭ-Ṭawil (east)  
 Excavator: Ofer Sion  
 Institution: IAA  
 Permit No. A-4239/2004  
 Major Periods: Hel, Rom1, Rom2, Byz  
 Components: Agricultural installations; winepresses; quarries; limekiln; cistern.  
 Publication: *HA-ESI* 120 (2008) (Online).

389

Grid Ref. 162200/137500  
 Site Name: Har Adar  
 Excavator: Mikel Dadon  
 Institution: SOA  
 License No. L-486/1991-0  
 Major Periods: Hel  
 Components: Hasmonean structure; courtyard; winepress; coins.  
 Remarks: L-456, according to *ESI*. This is the license no. for Khureitun excavations.  
 Publications: Dadon 1997a; Gitler 1997; *ESI* 14 (1995): 87-88.

390

Grid Ref. 171220/137420  
 Site Name: Naḥal 'Atarot  
 Excavator: Zubair Adawi  
 Institution: IAA  
 Permit No. A-4951/2006  
 Components: Quarry.

391

Grid Ref. 171560/137380  
 Site Name: Nuseiba Neighborhood  
 Additional Names: Jerusalem - Ramallah Road; The Fourth Mile  
 Excavator: Zubair Adawi  
 Institution: IAA  
 Permit No. A-5194/2007  
 Major Periods: Rom, Byz  
 Components: Ancient road segment.

392

Grid Ref. 174080/137330  
 Site Name: Kh. Ras eṭ-Ṭawil  
 Additional Name: Wadi el-Mujali  
 Excavator: Ofer Sion  
 Institution: IAA  
 Permit No. A-4326/2004  
 Major Periods: Hel, Rom1  
 Components: Large structure; ancient agricultural terraces; other structures.  
 Publication: *HA-ESI* 118 (2006) (Online).

393

Grid Ref. 177300/137300  
 Site Name: Kh. Abu Musarraḥ  
 Additional Name: Spot Height 583  
 Excavator: NDA  
 Institution: SOA  
 License Nos. L-804/1998-0; L-825/1998-0;  
 L-959/2002-0  
 Major Periods: IA1, IA2 [Hel/Rom, Byz, (EIs) Ott]  
 Components: [Walls; terraces; caves; cisterns;  
 columbarium cave; circular reservoir; oil press;  
 threshing-floors]; IA dwelling and burial cave excavated.  
 Publication: Peleg and Yezerski 2004.

394

Grid Ref. 172540/137280  
 Site Name: Wadi el-Khafi  
 Excavators: Shimon Gibson, Amos Kloner ('81)  
 Institution: IDAM  
 Permit No. NDA  
 Major Periods: Rom  
 Components: Segment of ancient N-S road.

395

Grid Ref. 172730/137220  
 Site Name: Kh. 'Adasa  
 Excavators: Hammudi Khalaily ('94); Zubair Adawi ('06-'07); Irina Zilberbod ('07)  
 Institution: IAA  
 Permit Nos. A-2117/1994; A-4758/2006; A-5059/2007;  
 A-5321/2007  
 Major Periods: Uma, Abb, Mam  
 Other Periods: Hel, Rom  
 Components: EIs farmstead: two halls; square rooms;  
 pillars; structures.  
 Publication: *ESI* 16 (1997): 95-97.

396

Grid Ref. 173500/137200  
 Site Name: Pisgat Ze'ev  
 Additional Names: Wadi Zimra; Naḥal Zimri  
 Excavator: Yitzhak Meitlis  
 Institution: IAA  
 Permit No. G-76/1990  
 Major Periods: IA2, Byz  
 Components: Leveled rock surface; late IA rock-hewn  
 winepress; tower foundations.  
 Publication: *ESI* 10 (1992): 125-127 (Area E).

397

Grid Ref. 171500/137200  
 Site Name: Kh. Ḥawanit  
 Excavators: Deborah Alis Sklar-Parnas, Zubair Adawi  
 Institution: IAA  
 Permit No. A-4115/2004  
 Components: NDA  
 Remarks: Continuation of 2003 excavations, see

site no. 400.

398

Grid Ref. 162500/137200  
 Site Name: Kh. Nijm  
 Excavator: Mikel Dadon  
 Institution: SOA  
 License No. L-486/1991-0  
 Major Periods: Per, Hel, Ott  
 Components: Late Per and Early Hel courtyard house,  
 Ott *khan*; coins; seal rings.  
 Publications: Dadon 1997a; Gitler 1997; *ESI* 14 (1995):  
 87-88.

399

Grid Ref. 171100/137150  
 Site Name: Kh. Hawanit  
 Additional Name: Jerusalem – Ramallah Road  
 Excavator: Zubair Adawi  
 Institution: IAA  
 Permit No. A-3662/2002  
 Major Periods: Rom, Byz?  
 Components: Large ancient quarry.  
 Publication: *HA-ESI* 119 (2007) (Online).

400

Grid Ref. 171550/137120  
 Site Name: Kh. Hawanit  
 Additional Names: Bet Hanina Neighborhood; Shikune  
 Nusseiba  
 Excavators: Zubair Adawi, Deborah Alis Sklar-Parnas  
 ('03); Deborah Alis Sklar-Parnas ('03)  
 Institution: IAA  
 Permit Nos. A-3922/2003; A-3922/2003-01  
 Major Periods: Rom1, Byz  
 Components: Rom1 and Byz remains.  
 Remarks: Excavation continued in 2004, see site no. 397.  
 Publication: *HA-ESI* 119 (2007) (Online).

401

Grid Ref. 199100/137100  
 Site Name: 'Ein Ḥogla  
 Excavator: NDA  
 Institution: SOA  
 License No. NDA  
 Major Periods: IA, Byz, Ott  
 Components: Building remains.  
 Remarks: Site examined, not excavated.  
 Publication: *ESI* 5 (1987): 118.

402

Grid Ref. 186900/137100  
 Site Name: Mizpeh Jericho  
 Excavator: NDA  
 Institution: NDA  
 License No. L-837/1999-0  
 Major Periods: Byz



- Components: NDA  
Remarks: License no. was also issued to Ḥorbat Qumran.
- 403  
Grid Ref. 198200/137000  
Site Name: Jericho Bypass Road  
Excavator: NDA  
Institution: NDA  
License No. L-688/1994-0  
Components: NDA
- 404  
Grid Ref. 171000/137000  
Site Name: Kh. Ḥawanit  
Excavators: Zubair Adawi ('00); Rina Avner ('03)  
Institution: IAA  
Permit Nos. A-3338/2000; A-4013/2003  
Components: NDA
- 405  
Grid Ref. 174170/136920  
Site Name: Wadi el-Mujali  
Additional Name: Pisgat Ze'ev (east)  
Excavators: Eli Shukrun, Alegre Savariego  
Institution: IAA  
Permit No. G-35/1991  
Major Periods: Rom  
Other Periods: Hel, Byz  
Components: Rom1 farmhouse; large winepress; oil press; ritual bath; cisterns.  
Remarks: Salvage excavation in 1991: 17465-85/13595-610.  
Publications: Gibson 1982b; Gibson and Edelstein 1985: 150, Fig. 4: B-B; *ESI* 12 (1994): 56-58.
- 406  
Grid Ref. 172150/136910  
Site Name: Tell el-Ful  
Additional Name: Giv'at Sha'ul  
Excavators: Shimon Gibson, Deborah Alis Sklar-Parnas ('96); Shimon Gibson ('97); Rina Avner ('98)  
Institution: IAA  
Permit Nos. A-2506/1996; A-2611/1997; A-2892/1998  
Major Periods: MB, IA1, IA2, Rom, Byz, Mam  
Components: MB, Herodian, late Rom, Byz and Mam settlement; ancient quarry.  
Remarks: Continuation of site no. 416.  
Publication: Gibson 1996.
- 407  
Grid Ref. 184000/136900  
Site Name: The Good Samaritan  
Excavator: NDA  
Institution: SOA  
License Nos. L-907/2000-0; L-915/2001-0; L-969/2003-0; L-981/2003-0; L-1065/2005-0  
Components: NDA
- 408  
Grid Ref. 176000/136900  
Site Name: Kh. 'Almit  
Excavators: Amin Barhoum ('70); Zaydan Wahid ('73); Gary Lipovich, Z. Ehrlich, Eilat Mazar, Uri Dinur ('81); Benjamin Har-Even ('99); Emanuel Damati ('06)  
Institution: SOA  
License Nos. L-35/1970-0; L-92/1973-0; L-286/1981-0; L-857/1999-0; L-1091/2006-0  
Major Periods: IA2, Per [Hel/Rom, Byz, (EIs) Med, Ott]  
Other Periods: [MB, IA1]  
Components: [Traces of buildings; caves; cisterns; mosaic pavements; Sheikh's tomb; winepress; threshing floors]; Per burial caves and dwellings; IA2c tomb, rock-cut cist tombs excavated.  
Remarks: L-857 and L-1091 - Salvage excavations. Per burial caves and dwellings were excavated in 1973 and 1981. According to SOA license list, L-857 was issued for 'Almit, 'Anatoh.  
Publications: Dinur and Lipovitz 1988; *ESI* 5 (1987): 1; *HA-ESI* 115 (2003): 48\*-49\*.
- 409  
Grid Ref. 174200/136900  
Site Name: Ḥ. Zimri  
Additional Names: Deir Ghazali; Pisgat Ze'ev D  
Excavator: Yonatan Nadelman  
Institution: IAA  
Permit No. G-99/1990  
Major Periods: IA2, Per, Hel, Rom, Byz, EIs  
Components: Large Per fortress with casemate walls and tower.  
Publication: *ESI* 12 (1994): 54-56.
- 410  
Grid Ref. 167830/136780  
Site Name: Kh. el-Burj  
Excavator: Vassilios Tzaferis ('72)  
Institution: IDAM  
Permit No. NDA  
Major Periods: Cru  
Components: Cru structure; forecourt; two rock-hewn plastered cisterns; reservoir.  
Remarks: Trial excavation after damage in 1972.
- 411  
Grid Ref. 167780/136730  
Site Name: Kh. el-Burj  
Excavators: Gershon Edelstein ('72); Gideon Solimany ('91); Alon De Groot ('92); Alexander Onn ('92); Adrian Boas ('94)  
Institutions: IDAM; IAA  
Permit Nos. A-372/1972; A-1769/1991; A-1881/1992; A-1882/1992; A-2202/1994  
Major Periods: IA2, Cru, Mam  
Other Periods: MB2b, IA1, Per, Per/Hel, Hel, Rom, (Byz)  
Components: Tell; terraces; cisterns; Med street and

houses (Cru village); Mam pottery workshops; rock-hewn tomb; IA2 settlement; structures; rock-hewn installations.

Publications: *HA* 45 (1973): 26; *ESI* 14 (1995): 88-90; *ESI* 16 (1997): 97; *HA-ESI* 109 (1999): 73\*.

412

Grid Ref. 173540/136690

Site Name: Naḥal Zimri

Additional Name: Wadi Zimra

Excavators: Ora Yogev ('81, '85); Yitzhak Meitlis ('90)

Institutions: IDAM; IAA

Permit Nos. A-1087/1981; A-1391/1985; G-76/1990

Major Periods: EB/IB, MB, IA2, Hel, Rom, Byz

Components: IB settlement; IA2 and MB rural site;

two-room building; quarry; four-room house; rock-cut tombs; agricultural terraces and ancient road nearby.

Remarks: Excavation coordinates in 1990: 1734-9/1364-8.

Publications: Gibson 1982b; Gibson and Edelstein 1985: 145; *ESI* 4 (1986): 80-82; *ESI* 10 (1992): 125-127.

413

Grid Ref. 172230/136650

Site Name: Tell el-Ful

Additional Name: Giv'at Sha'ul

Excavator: Amit Re'em

Institution: IAA

Permit No. A-3160/1999

Components: Cistern.

Publication: *HA-ESI* 114 (2002): 72\*-73\*.

414

Grid Ref. 171850/136630

Site Name: Tell el-Ful

Additional Name: Giv'at Sha'ul

Excavator: Rina Avner ('03, '05, '07)

Institution: IAA

Permit Nos. A-4013/2003; A-4634/2005; A-5078/2007

Major Periods: Rom

Other Periods: IA2

Components: The tell's northern slope; Rom settlement remains; IA2 pottery.

Publication: *HA-ESI* 120 (2008) (Online).

415

Grid Ref. 167950/136580

Site Name: Kh. el-Kurum, Ramot

Excavator: Vassilios Tzaferis

Institution: IDAM

Permit No. NDA

Major Periods: IA2

Components: Rock-hewn burial cave.

Publication: Tzaferis 1982a.

416

Grid Ref. 172250/136550

Site Name: Tell el-Ful

Additional Name: Giv'at Sha'ul

Excavators: Zvi Greenhut, Shimon Gibson

Institution: IAA

Permit No. NDA

Major Periods: MB

Components: NDA

Remarks: Continuation of site no. 406.

417

Grid Ref. 172100/136550

Site Name: Tell el-Ful

Additional Name: Giv'at Sha'ul

Excavator: Eliot Braun

Institution: IAA

Permit No. A-4138/2004

Components: NDA

418

Grid Ref. 172035/136550

Site Name: Tell el-Ful

Additional Name: Giv'at Sha'ul

Excavator: Rina Avner

Institution: IAA

Permit No. A-3964/2003

Major Periods: MB, IA2

MB and IA2 remains.

Components: Excavation range: 17202-5/13654-6

Publication: *HA-ESI* 119 (2007) (Online).

419

Grid Ref. 167950/136550

Site Name: Kh. el-Burj

Excavator: Samuel R. Wolff ('92)

Institution: IAA

Permit No. NDA

Major Periods: MB

Components: MB tomb.

Publication: *ESI* 16 (1997): 97.

420

Grid Ref. 168300/136510

Site Name: Ramat Polin

Additional Name: Kh. el-Kurum (east)

Excavators: Amos Kloner, Rami Arav

Institution: IDAM

Permit No. A-1114/1982

Major Periods: Hel, Rom1, Byz, EIs

Components: Monastery; chapel; mosaic floor with

Greek inscription; three coins; two cisterns nearby.

Publications: Arav et al. 1990; *ESI* 1 (1984): 58-59; *ESI* 7-8 (1990): 90-92.

421

Grid Ref. 172400/136500

Site Name: Ras 'Amar

Excavator: Shimon Gibson ('87)

Institution: IDAM

Permit No. NDA  
 Major Periods: Hel, Rom, Byz  
 Other Periods: MB  
 Components: Rectangular structure; agricultural terraces; nine Rom1 rock-cut tombs.  
 Remarks: Spot Height 803.4; salvage excavation in 1997-8.  
 Publications: Gibson 1988; *ESI* 7-8 (1990): 154-155.

422

Grid Ref. 172200/136500  
 Site Name: Tell el-Ful  
 Additional Name: Giv'at Sha'ul  
 Excavator: Yuval Baruch  
 Institution: IAA  
 Permit No. A-2699/1997  
 Major Periods: MB2b, IA2, Rom, Byz  
 Components: Rock-hewn burial caves (three IA2, five Byz); rock-hewn Herodian columbarium nearby; installations; quarries; *ca.* 60 rectangular late Rom pit tombs.  
 Publication: *HA-ESI* 111 (2000): 62\*-64\*.

423

Grid Ref. 171900/136500  
 Site Name: Tell el-Ful  
 Additional Name: Giv'at Sha'ul  
 Excavators: Ilan Peretz, Amit Re'em ('97); Ya'acov Billig ('01-'02)  
 Institution: IAA  
 Permit Nos. A-2691/1997; A-3520/2001; A-3620/2002  
 Major Periods: Byz  
 Other Periods: IA2, Hel-Rom, Rom2-Byz  
 Components: Two rock-hewn Byz burial caves; quarry.  
 Publications: *HA-ESI* 110 (1999): 58\*; *HA-ESI* 120 (2008) (Online).

424

Grid Ref. 172200/136450  
 Site Name: Tell el-Ful  
 Additional Name: Giv'at Sha'ul  
 Excavator: Anette Nagar  
 Institution: IAA  
 Permit No. A-5312/2007  
 Major Periods: IA2  
 Components: Winepresses, quarries.

425

Grid Ref. 171800/136420  
 Site Name: Tell el-Ful  
 Additional Name: Giv'at Sha'ul  
 Excavator: Amit Re'em  
 Institution: IAA  
 Permit No. A-3160/1999  
 Components: Cistern.  
 Publication: *HA-ESI* 114 (2002): 72\*-73\*.

426

Grid Ref. 197600/136400  
 Site Name: Deir Hajla  
 Additional Name: Kalamon Monastery  
 Excavator: NDA  
 Institution: SOA  
 License Nos. L-950/2002-0; L-1043/2005-0  
 Major Periods: Med, Byz  
 Components: Monastery, mostly Med: walls, Byz mosaic floors.

427

Grid Ref. 173100/136400  
 Site Name: Kh. Ras Abu Ma'aruf  
 Additional Name: Pisgat Ze'ev  
 Excavator: Jon Seligman  
 Institution: IAA  
 Permit No. G-85/1990  
 Major Periods: IB, IA2, Rom, Byz, EIs  
 Components: IB cemetery; possible IB settlement; IA2 farmstead; Herodian ritual baths; Byz and EIs winepresses and pool.  
 Remarks: Spot Height 769.3, presently in Pisgat Ze'ev (east).  
 Publications: Gorin-Rosen 1999; Rapuano 1999; Seligman 1994, 1995, 1999; *ESI* 12 (1994): 52-54 (East A).

428

Grid Ref. 171650/136400  
 Site Name: Ramallah Road  
 Additional Name: Shu'fat  
 Excavators: Deborah Alis Sklar-Parnas ('03-'05); Rachel Bar-Natan ('06-'07)  
 Institution: IAA  
 Permit Nos. A-3955/2003; A-4402/2005; A-4827/2006; A-4965/2006  
 Major Periods: Rom1  
 Other Periods: Rom2, Byz, Ott  
 Components: Large Rom1-2 village; bathhouse; stone vessels; coins; Ott road.  
 Remarks: Very close to Shu'fat - but in Beit Hanina; Jerusalem (north).  
 Publications: Bar-Natan and Sklar-Parnas 2007; *HA-ESI* 117 (2005) (Online); *HA-ESI* 118 (2006) (Online).

429

Grid Ref. 173050/136380  
 Site Name: Kh. Ras Abu Ma'aruf  
 Additional Name: Pisgat Ze'ev  
 Excavator: Rafa' Abu Raya  
 Institution: IAA  
 Permit No. A-1996/1993  
 Major Periods: Rom  
 Components: Herodian burial cave; iron blades; coin of Procurator Valerius Gratus.  
 Publication: *ESI* 16 (1997): 98-99 (East A).

430

Grid Ref. 173960/136370

Site Name: Deir Ghazali

Additional Names: H. Zimri; Pisgat Ze'ev (east)

Excavator: Rina Avner

Institution: IAA

Permit No. G-99/1990

Major Periods: Byz, EIs

Other Periods: Med

Components: Communal monastery: large two-storied structure, 25x35 m; rooms and agricultural installations on ground floor; chapel and refectory on second floor; reoccupied in EIs period.

Publications: Gibson 1982b; Gibson and Edelstein 1985: 150, Fig. 4; Avner 2000; *ESI* 1 (1984): 60; *ESI* 10 (1992): 128-130.

431

Grid Ref. 168790/136360

Site Name: Ramat Polin

Additional Name: Ras el-Bad

Excavator: Joseph Gath ('75-'76)

Institution: IDAM

Permit No. NDA

Major Periods: Byz

Components: Oil press in a rock-hewn cave; small irregular burial cave; rock-hewn rectangular cave; five rock-hewn bell-shaped cisterns.

Remarks: First cave surveyed and examined by Gath and Kloner in 1975-1976; second cave excavated in 1976.

432

Grid Ref. 168800/136280

Site Name: Ramat Polin

Additional Name: Ramot

Excavator: Joseph Gath

Institution: IDAM

Permit No. A-675/1977

Major Periods: Rom, Byz

Components: Rock-hewn burial cave; six ossuaries, one ornamented.

433

Grid Ref. 173380/136220

Site Name: Wadi el-Khalaf

Additional Name: Pisgat Ze'ev (east)

Excavator: Ofra Shourkin

Institution: IAA

Permit No. G-18/1991

Major Periods: Hel, Rom

Other Periods: IB

Components: Hewn burial caves (nine excavated): 123 human burials; rich assemblage of pottery and glass vessels, metal objects and jewelry; eight ossuaries, two bearing Hebrew inscriptions; IB shaft tomb; rock cuttings; winepress.

Publication: *ESI* 16 (1997): 99.

434

Grid Ref. 191600/136200

Site Name: Vered Jericho

Excavator: Avraham Eitan ('82, '84, '92-'93)

Institution: SOA

License Nos. L-315/1982-0; L-343/1984-0; L-529/1992-0; L-585/1993-0

Major Periods: IA2

Components: IA2 fort; Hebrew ostracon; 1-m-long iron sword.

Publication: *ESI* 2 (1984): 106-107.

435

Grid Ref. 184300/136000

Site Name: The Good Samaritan, Fortress

Excavator: NDA

Institution: SOA

License No. L-978/2003-0

Major Periods: Rom, Byz

Components: Fortress.

436

Grid Ref. 183900/136000

Site Name: The Good Samaritan (north)

Excavator: NDA

Institution: SOA

License Nos. L-972/2003-0; L-1081/2006-0

Major Periods: Rom

Components: NDA

437

Grid Ref. 168000/136000

Site Name: Ramot Polin

Additional Name: Ramot Neighborhood

Excavator: Daniel Weiss

Institution: IAA

Permit No. A-3234/2000

Components: No ancient remains.

Publication: *HA-ESI* 116 (2004) (Online).

438

Grid Ref. 169590/135990

Site Name: H. Teliliya

Excavators: Vassilios Tzaferis ('71); Joe Zias ('78);

Gershon Edelstein ('79-'80, '85); Dalit Weinblatt ('98);

Anette Nagar ('06)

Institutions: IDAM; HJ

Permit Nos. A-316/1971; A-807/1978; A-833/1979;

A-928/1980; A-1000/1980; A-1417/1985; B-156/1998;

A-4943/2006

Major Periods: IA2, Hel, Rom, Byz

Components: Large rectangular fortress, built of casemate rooms and courtyards; rock-hewn bell-shaped cistern; burial caves; cist tombs.

Publication: *HA-ESI* 120 (2008) (Online).

- 439  
Grid Ref. 165900/135950  
Site Name: Kh. el-Lauza  
Excavator: NDA  
Institution: NDA  
License No. L-406/1986-0  
Major Periods: Byz, Med, Ott  
Other Periods: Byz/EIs, EIs  
Components: Fortified farm building; vaults; ashlar masonry; tower; reservoir; winepress.  
Publication: Ellenblum 1991: 206-209.
- 440  
Grid Ref. 168300/135910  
Site Name: Ramot Allon  
Excavator: Harley Stark  
Institution: IDAM  
Permit No. A-1245/1983  
Major Periods: Rom1  
Components: Rock-hewn burial cave.  
Publications: *ESI* 3 (1985): 55-56; *ESI* 7-8 (1990): 90-92.
- 441  
Grid Ref. 162900/135900  
Site Name: Kh. el-Murran  
Additional Name: H. Maror  
Excavator: NDA  
Institution: SOA  
License No. L-1044/2005-0  
Major Periods: [IA2/Per, Hel, Rom]  
Other Periods: [Byz, Byz/EIs, EIs]  
Components: [Remains of buildings; loculi burial cave]; NDA on excavation.
- 442  
Grid Ref. 173800/135900  
Site Name: Kh. Ka'kul  
Excavator: Jon Seligman  
Institution: IAA  
Permit No. G-34/1991  
Major Periods: Hel, Rom, Byz, EIs, Mam, Ott  
Other Periods: IA2  
Components: Tombs; structures; winepresses; rock-hewn cisterns; caves; cairns; limekilns; oil press remains; ovens; columbarium; ritual bath; quarries.  
Amitai-Preiss 2006; Boas 2006; Berman 2006; Gorin-Rosen 2006; Selgiman 2006; Publication: *ESI* 13 (1995): 69-70.
- 443  
Grid Ref. 169310/135760  
Site Name: Naḥal Ramot  
Excavator: Amos Kloner ('80)  
Institution: IDAM  
Permit No. NDA  
Major Periods: Rom1  
Components: Rom1 tomb; two skeletons.  
Publication: *HA* 77 (1981): 24.
- 444  
Grid Ref. 171550/135750  
Site Name: Shu'fat  
Excavator: Amos Kloner  
Institution: IDAM  
Permit No. A-391/1972  
Major Periods: Rom2  
Other Periods: Hel  
Components: Cist tomb; Rom ornamented lead coffin; Yannai coin.  
Publication: *HA* 43 (1972): 16-17.
- 445  
Grid Ref. 173515/135735  
Site Name: Kh. Ka'kul  
Excavator: Ofer Sion  
Institution: IAA  
Permit No. A-4580/2005  
Major Periods: IA2, Hel, Rom1  
Other Periods: Rom2, Mam, Ott  
Components: Two winepresses; water cistern; quarry; two caves; farming terrace.  
Remarks: Salvage excavation along the route of the separation barrier (17350-3/13571-6). *Ca.* 400 m west of Kh. Ka'kul.  
Publication: *HA-ESI* 120 (2008) (Online).
- 446  
Grid Ref. 170900/135650  
Site Name: Shu'fat Ridge  
Excavator: Yoni Mizrachi  
Institution: IAA  
Permit No. A-4381/2005  
Components: Irregular rock-hewn niche, used for storage or part of an installation.  
Publication: *HA-ESI* 120 (2008) (Online).
- 447  
Grid Ref. 173700/135600  
Site Name: Kh. Ka'kul  
Excavator: Elena Kogan-Zehavi  
Institution: IAA  
Permit No. A-1970/1993  
Major Periods: Hel, Rom1  
Components: Eight Hasmonean and Herodian burial caves; winepress.  
Publication: *ESI* 16 (1997): 91-95.
- 448  
Grid Ref. 169408/135278  
Site Name: Ramot A  
Additional Name: Ramot Alon  
Excavators: Rina Avner ('04); Irina Zilberbod ('05)  
Institution: IAA  
Permit Nos. A-4300/2004; A-4462/2005



Major Periods: Hel, Rom1

Components: [Rectangular structure; rock-hewn cistern; two stone piles; walls]; excavations: farming terraces; cistern; plastered vat; walls; limekiln; burial cave surmounted by a building; columbarium cave.  
Publication: *HA-ESI* 120 (2008) (Online).

449

Grid Ref. 169320/135560

Site Name: Naḥal Ramot

Excavator: Joe Zias ('79)

Institution: IDAM

Permit No. NDA

Major Periods: Rom1

Components: Rock-hewn burial chamber; two Herodian pottery juglets.

Publication: *ESI* 1 (1984): 57.

450

Grid Ref. 181850/135450

Site Name: Ras Makabb es-Samn

Excavators: Ofer Sion, Shimon Riklin

Institution: SOA

License No. L-482/1991-0

Major Periods: Rom2, Byz

Other Periods: EIs, Cru

Components: Watchtower, with at least two stories; coins (3 Byz, 1 EIs, 1 Cru).

Publications: Sion 1994: 225-226; *ESI* 14 (1995): 143-144.

451

Grid Ref. 170900/135450

Site Name: Er-Ras

Excavators: Gershon Edelstein, Joseph Gath

Institution: IDAM

Permit No. A-943/1980

Major Periods: Rom2, Byz

Components: Late Rom and Byz rural villa; oil press; winepress; fenced-in unit with winepress, cisterns and various installations.

452

Grid Ref. 170900/135400

Site Name: Shu'faṭ Ridge

Additional Names: Ramat Shelomo; Er-Ras

Excavators: Gershon Edelstein ('79); Alexander Onn ('91)

Institutions: IDAM; IAA

Permit Nos. A-838/1979; A-1768/1991

Major Periods: IA2, Hel, Rom1

Other Periods: Per

Components: IA village and later remains: IA2 tower; winepress; defence towers; Hasmonean complex; two Hel columbaria; tomb; Rom1 agricultural plots.

Publication: *ESI* 13 (1995): 71.

453

Grid Ref. 169980/135370

Site Name: Kh. el-Maṣani

Additional Names: Nahal Soreq; Ramot Forest

Excavators: Gabriel Mazor ('84); Dalit Weinblatt ('99)

Institution: HUU

Permit Nos. A-1318/1984; B-19/1999

Components: Basilical church, possibly part of monastery complex; lead mirror plaque; inscribed stone box; double-chambered rock-hewn burial cave.

Salvage excavation.

Publications: Mazor 2000; Davidovich et al. 2006.

454

Grid Ref. 168790/135370

Site Name: H. Bet Qiq

Additional Name: Ramot Allon

Excavator: Gershon Edelstein

Institution: IDAM

Permit No. A-805/1978

Major Periods: [Cru/Mam, Ott]

Other Periods: [IA2, Rom, Byz]

Components: [Structures; ancient road; nearby: rock-hewn burial caves; plastered cisterns; agricultural installations; white mosaic floor; Corinthian capital; tiles]; NDA on excavation.

Remarks: Spot Height 750.

455

Grid Ref. 176200/135350

Site Name: Kh. Deir es-Sidd

Excavator: Avraham Biran

Institution: HUC

License No. L-334/1983-0

Major Periods: IA2

Other Periods: [Per, Hel, Rom, Byz, Med, Ott]

Components: [Buildings; cisterns; caves; rock-cut installations; limekilns; columbarium cave; burial cave; terraces]; pillared IA2 building excavated.

Publications: Biran 1985; Nadelman 1992, 1994.

456

Grid Ref. 175750/135250

Site Name: 'Anatoh

Excavator: NDA

Institution: SOA

License No. L-823/1998-0

Major Periods: IA2, Rom, Byz

Components: [Traces of agricultural structures; threshing-floors; cisterns; winepress; oil press weight; tesserae; burial caves]; NDA on excavation.

457

Grid Ref. 172580/135200

Site Name: Giv'at Shapira

Additional Name: Shu'faṭ (east)

Excavator: Ya'acov Billig

Institution: IAA

Permit No. A-4842/2006

Components: Terrace walls.

458

Grid Ref. 170800/135200  
 Site Name: Ramot Forest  
 Excavator: Samuel R. Wolff  
 Institution: IDAM  
 Permit No. A-1884/1992  
 Major Periods: Hel, Rom  
 Components: Burial cave; forecourt; six ossuaries (three decorated).  
 Publication: Wolff 1996.

459

Grid Ref. 167600/134750  
 Site Name: Kh. 'Alawina  
 Additional Names: Kh. el-Alwan; 'Alona  
 Excavators: Shlomit Weksler-Bdolah ('94-'95)  
 Institution: IAA  
 Permit Nos. A-2136/1994; A-2257/1995  
 Major Periods: MB2b, IA2, Per, Hel, Rom, Byz  
 Other Periods: EIs, Ott  
 Components: Two MB2b dwelling complexes; three IA2 dwelling complexes; loculus burial caves; cisterns; agricultural terraces; winepresses; agricultural installations.  
 Publication: *ESI* 19 (1999): 68\*-70\*.

460

Grid Ref. 171400/135100  
 Site Name: Ramat Shlomo  
 Additional Names: Kh. el-Mughram; Shu'fat Ridge  
 Excavator: Irina Zilberbod  
 Institution: IAA  
 Permit No. A-5204/2007  
 Major Periods: Rom1  
 Components: Second Temple period quarry for monumental buildings; Rom1 coins and pottery.  
 Publication: Zilberbod 2007.

461

Grid Ref. 169750/135090  
 Site Name: H. Teliliya (southeast)  
 Excavator: Rina Avner  
 Institution: IAA  
 Permit No. A-3433/2001  
 Components: Limekiln.  
 Publication: *HA-ESI* 117 (2005) (Online).

462

Grid Ref. 174560/135010  
 Site Name: Ras el-Kharruba  
 Excavator: Avraham Biran  
 Institution: HUC  
 License No. L-328/1983-0  
 Major Periods: Per, Hel, Rom  
 Other Periods: IA2

Components: Rom farm; structure; cisterns and rock cuttings nearby; agricultural terraces; shallow caves.  
 Publications: Biran 1985; *ESI* 2 (1984): 89.

463

Grid Ref. 171000/135000  
 Site Name: Ramot Forest  
 Excavator: Zubair Adawi  
 Institution: IAA  
 Permit No. A-3712/2002  
 Major Periods: Rom2  
 Components: Rom2 burial cave.

464

Grid Ref. 177650/134900  
 Site Name: Qasr 'Ali  
 Excavator: Yizhar Hirschfeld  
 Institution: SOA  
 License No. L-358/1984-0  
 Major Periods: Rom, Byz  
 Components: Church and reservoir near Jerusalem-Jericho Rom road. Excavations: mosaic pavement, roof tiles, marble fragments, buildings.  
 Publication: *ESI* 3 (1985): 80-82.

465

Grid Ref. 173530/134930  
 Site Name: 'Isawiya  
 Additional Name: Ras Shihada  
 Excavator: Irina Zilberbod  
 Institution: IAA  
 Permit No. A-5303/2007  
 Components: Cisterns; rock cuttings; cupmarks; eight shaft tombs.  
 Remarks: Spot Height 794. Separation Barrier.

466

Grid Ref. 172370/134860  
 Site Name: French Hill  
 Additional Name: Giv'at Shappira  
 Excavators: Joe Zias, Amos Kloner  
 Institution: IDAM  
 Permit No. A-521/1975  
 Major Periods: Rom1  
 Components: Two rock-hewn burial caves; seven ossuaries, some inscribed in Greek, Hebrew or Aramaic.  
 Publication: *HA* 54-55 (1975): 20-21.

467

Grid Ref. 172350/134850  
 Site Name: Giv'at Shappira  
 Additional Name: French Hill  
 Excavators: Lilly Gershuny, Boas Zissu  
 Institution: IAA  
 Permit No. A-1938/1992  
 Major Periods: Rom1  
 Components: Nine rock-hewn Herodian burial caves

(three excavated); ossuaries, some ornamented or bearing inscriptions; intact pottery vessels.  
Publications: Gershuni and Zissu 1996; *ESI* 14 (1995): 90-91.

468

Grid Ref. 172100/134850  
Site Name: Ramot Forest  
Additional Name: Shu'fat Ridge  
Excavators: Alexander Onn, Yehuda Rapuano ('93-'94)  
Institution: IDAM  
Permit Nos. A-2017/1993; A-2215/1994  
Major Periods: IA2  
Other Periods: Per, Hel, Rom1  
Components: *Ca.* 30 IA2 stone cairns; Per, Late Hel and Rom1 pottery; IA2 structure.  
Publications: Rapuano and Onn 2004; *ESI* 18 (1998): 88-90; *ESI* 20 (2000): 96\*-98\*.

469

Grid Ref. 172430/134810  
Site Name: French Hill  
Additional Name: Giv'at Shappira  
Excavator: Amos Kloner  
Institution: IDAM  
Permit No. A-395/1973  
Major Periods: Hel, Rom  
Components: Rock-hewn burial cave; three ossuaries.  
Publication: *HA* 46 (1973): 15.

470

Grid Ref. 172930/134760  
Site Name: French Hill  
Additional Name: Giv'at Shappira  
Excavator: Amos Kloner  
Institution: IDAM  
Permit No. A-577/1975  
Major Periods: Hel  
Components: Burial complex: forecourt with three entrances.  
Publication: Kloner 1980c.

471

Grid Ref. 172930/134740  
Site Name: French Hill  
Additional Name: Giv'at Shappira  
Excavators: Amos Kloner, Rene Sivan  
Institution: IDAM  
Permit No. A-551/1975  
Major Periods: Byz  
Components: Rock-hewn burial cave; 20 intact oil lamps; Byz glass bottles; cross cut into the wall.

472

Grid Ref. 172480/134730  
Site Name: French Hill  
Additional Name: Giv'at Shappira

Excavator: Amihai Mazar  
Institution: IDAM  
Permit No. A-259/1970  
Major Periods: Rom1  
Components: Rock-hewn burial cave; four ossuaries; iron trowel.  
Publication: A. Mazar 1982a: Pls. 11: 3-6, 12.

473

Grid Ref. 173320/134720  
Site Name: Naḥal Og  
Additional Name: French Hill  
Excavator: Gabriel Mazar  
Institution: IDAM  
Permit No. A-1171/1982  
Major Periods: IA2  
Other Periods: Rom1  
Components: IA2 farmstead: square structure; additional structures; cistern; rock-hewn winepress?; cairn; agricultural terraces.  
Publication: Mazar 2006.

474

Grid Ref. 172930/134720  
Site Name: French Hill  
Additional Name: Giv'at Shappira  
Excavators: Amos Kloner, Rene Sivan  
Institution: IDAM  
Permit No. A-551/1975  
Major Periods: Rom1  
Components: Rock-hewn burial cave.  
Publication: *HA* 56 (1975): 30-31.

475

Grid Ref. 172960/134710  
Site Name: French Hill  
Additional Name: Giv'at Shappira  
Excavator: Amos Kloner  
Institution: IDAM  
Permit No. A-475/1974  
Major Periods: Rom1  
Components: Rock-hewn two-chambered burial cave; two sealed ornamented ossuaries.  
Publication: *HA* 51-52 (1974): 25.

476

Grid Ref. 172940/134710  
Site Name: French Hill  
Additional Name: Giv'at Shappira  
Excavator: James F. Strange  
Institution: IDAM  
Permit No. A-270/1970  
Major Periods: Rom1  
Components: Rock-hewn burial cave; six ossuaries; intact Herodian vessels.  
Publications: Arensburg and Rak 1975; Strange 1975: no. 2.

477

Grid Ref. 172960/134700  
 Site Name: French Hill  
 Additional Name: Giv'at Shappira  
 Excavator: James F. Strange  
 Institution: IDAM  
 Permit No. A-270/1970  
 Major Periods: Rom1  
 Components: Rock-hewn Herodian burial cave.  
 Publications: Arensburg and Rak 1975; Strange 1975: no. 5.

478

Grid Ref. 172940/134700  
 Site Name: French Hill  
 Additional Name: Giv'at Shappira  
 Excavator: James F. Strange  
 Institution: IDAM  
 Permit No. A-270/1970  
 Major Periods: Rom1  
 Components: Rock-hewn Herodian burial cave.  
 Publications: Arensburg and Rak 1975; Strange 1975: no. 4.

479

Grid Ref. 172600/134700  
 Site Name: French Hill  
 Additional Name: Giv'at Shappira  
 Excavator: Daniel Weiss  
 Institution: IAA  
 Permit No. A-3802/2002  
 Major Periods: Rom1  
 Components: Rom1 winepress.  
 Publication: *HA-ESI* 119 (2007) (Online).

480

Grid Ref. 172470/134700  
 Site Name: French Hill  
 Additional Name: Giv'at Shappira  
 Excavator: Eliezer Oren ('70)  
 Institution: IDAM  
 Permit Nos. A-237/1970 / A-254/1970 / A-259/1970 / A-271/1970  
 Major Periods: Rom1  
 Components: Two rock-hewn burial caves; mirror fragments; four ossuaries.  
 Remarks: Coordinates' range: 17246-17248/13467-13473.  
 Publications: *HA* 36 (1970): 14-15; *HA* 38 (1971): 18-19.

481

Grid Ref. 172960/134690  
 Site Name: French Hill  
 Additional Name: Giv'at Shappira  
 Excavator: James F. Strange  
 Institution: IDAM  
 Permit No. A-270/1970  
 Major Periods: Rom1

Components: Rock-hewn Herodian burial cave.  
 Publications: Arensburg and Rak 1975; Strange 1975: no. 3.

482

Grid Ref. 172950/134680  
 Site Name: Zameret Ha-Bira  
 Excavator: James F. Strange  
 Institution: IDAM  
 Permit No. A-270/1970  
 Major Periods: Rom1  
 Components: Two rock-hewn Herodian burial caves; nine ossuaries.  
 Publications: Arensburg and Rak 1975; Strange 1975: nos. 1, 6.

483

Grid Ref. 172460/134680  
 Site Name: French Hill  
 Additional Name: Giv'at Shappira  
 Excavator: Eliezer Oren  
 Institution: IDAM  
 Permit Nos. A-237/1970 / A-254/1970 / A-259/1970 / A-271/1970  
 Major Periods: Rom1  
 Components: *Kokh* - remains of a burial cave.  
 Publications: *HA* 36 (1970): 14-15; *HA* 38 (1971): 18-19.

484

Grid Ref. 172460/134670  
 Site Name: French Hill  
 Additional Name: Giv'at Shappira  
 Excavator: Eliezer Oren  
 Institution: IDAM  
 Permit Nos. A-237/1970 / A-254/1970 / A-259/1970 / A-271/1970  
 Major Periods: Rom1  
 Components: Double-chambered cave; seven intact ossuaries and additional fragments.  
 Publications: *HA* 36 (1970): 14-15; *HA* 38 (1971): 18-19.

485

Grid Ref. 171910/134550  
 Site Name: The "Abba" Burial Cave  
 Additional Names: Tomb of Abba; Giv'at Ha-Mivtar  
 Excavator: Vassilios Tzaferis  
 Institution: IDAM  
 Permit No. A-262/1970  
 Major Periods: Rom1  
 Components: Rock-hewn Herodian burial cave, fronted by a courtyard; Aramaic inscription; decorated ossuary.  
 Publication: Tzaferis 1974: Pls. 18-20.

486

Grid Ref. 172690/134510  
 Site Name: Giv'at Shappira  
 Excavator: Eliezer Oren ('70)

Institution: IDAM  
Permit Nos. A-237/1970 / A-254/1970 / A-259/1970 / A-271/1970

Major Periods: Rom1, Byz

Components: Farmstead (part of a monastery?); oil press; winepress; stores; cistern; rock-hewn Herodian burial caves.

Publications: Oren 1970; *HA* 34-35 (1970): 19; *HA* 38 (1971): 16-17.

487

Grid Ref. 171970/134460

Site Name: Giv'at Ha-Mivtar

Excavator: Shlomo Gudovitch ('69)

Institution: IDAM

Permit No. NDA

Components: Rock-hewn burial cave.

Publication: *HA* 30 (1969): 22.

488

Grid Ref. 171970/134460

Site Name: Giv'at Ha-Mivtar

Excavator: Vassilios Tzaferis

Institution: IDAM

Permit No. A-167/1968

Major Periods: Hel

Components: Rock-hewn Hasmonean burial cave.

Publication: Tzaferis 1970: Pls. 9-17 (No. II).

489

Grid Ref. 171890/134450

Site Name: Giv'at Ha-Mivtar

Excavator: Vassilios Tzaferis

Institution: IDAM

Permit No. A-167/1968

Major Periods: Rom1

Components: Rock-hewn Herodian burial cave; eight ossuaries, some bearing inscriptions.

Publications: Haas 1970; Tzaferis 1970: Pls. 9-17 (No. I).

490

Grid Ref. 172010/134440

Site Name: Giv'at Ha-Mivtar

Excavator: Dan Bahat

Institution: IDAM

Permit Nos. A-220/1970 / A-221/1970 / A-241/1970

Major Periods: Rom1

Components: Rock-hewn burial cave; ossuaries; coins.

Publication: Bahat 1982b: Pls. 9, 10, 11:1,2.

491

Grid Ref. 171940/134430

Site Name: Giv'at Ha-Mivtar

Excavator: Dan Bahat

Institution: IDAM

Permit No. A-322/1971

Major Periods: Rom1

Components: Rock-hewn Herodian burial cave; ossuaries bearing inscriptions.

Publication: Bahat 1982b: Pls. 9, 10, 11:1,2.

492

Grid Ref. 171940/134430

Site Name: Giv'at Ha-Mivtar

Excavator: Dan Bahat

Institution: IDAM

Permit Nos. A-220/1970 / A-221/1970 / A-241/1970

Major Periods: Rom1

Components: Rock-hewn Herodian burial cave; three ossuaries.

Publication: Bahat 1982b: Pls. 9, 10, 11:1,2.

493

Grid Ref. 172100/134420

Site Name: Giv'at Ha-Mivtar

Excavator: Dan Bahat

Institution: IDAM

Permit Nos. A-220/1970 / A-221/1970 / A-241/1970

Major Periods: Hel, Rom1

Components: Rock-hewn burial cave.

Publication: Bahat 1982b: Pls. 9, 10, 11:1,2.

494

Grid Ref. 174300/134400

Site Name: Wadi Salim

Excavator: Gershon Edelstein ('82)

Institution: IDAM

Permit No. NDA

Major Periods: Per, Hel

Components: Two agricultural complexes; structures; rock-hewn plastered rectangular cistern.

Publication: *ESI* 1 (1984): 54-55.

495

Grid Ref. 172800/134400

Site Name: French Hill

Excavator: Natalia Naomi May

Institution: IAA

Permit No. A-1908/1992

Major Periods: Rom

Components: Two Rom caves.

496

Grid Ref. 171980/134390

Site Name: Giv'at Ha-Mivtar

Excavator: Amos Kloner ('72)

Institution: IDAM

Permit No. NDA

Major Periods: Hel, Rom

Components: Burial cave; sixteen ossuaries, some bearing inscriptions.

Publications: Kloner 1972, 1980b.



497

Grid Ref. 171980/134390  
 Site Name: Giv'at Ha-Mivtar  
 Excavator: Fanny Vitto  
 Institution: IDAM  
 Permit No. A-369/1972  
 Major Periods: Rom1  
 Components: Two rock-hewn Herodian burial caves;  
 four ossuaries.  
 Publications: Vitto 2000: 109-114; *HA* 44 (1972): 22-23.

498

Grid Ref. 172510/134380  
 Site Name: Giv'at Shappira – Bar Kochva St.  
 Excavator: Ora Negbi  
 Institution: IDAM  
 Permit No. A-203/1969  
 Major Periods: IA2, Per  
 Components: Foundations of a structure; courtyard;  
 rooms; *yehud* coin.  
 Publication: *HA* 31-32 (1969): 18.

499

Grid Ref. 172020/134310  
 Site Name: Giv'at Ha-Mivtar  
 Excavator: Vassilios Tzaferis  
 Institution: IDAM  
 Permit No. A-167/1968  
 Major Periods: Hel, Rom1  
 Components: Rock-hewn burial cave; forecourt; two  
 ossuaries.  
 Publications: Haas 1970; Tzaferis 1970: Pls. 9-17.

500

Grid Ref. 172100/134300  
 Site Name: Giv'at Ha-Mivtar  
 Excavators: Ruth Peled, Orna Hess  
 Institution: IDAM  
 Permit No. A-445/1973  
 Major Periods: Hel  
 Components: Rock-hewn burial cave; Yannai coin  
 Publication: *HA* 48-49 (1974): 68-69.

501

Grid Ref. 171520/134270  
 Site Name: Ramot Eshkol  
 Excavator: Gershon Edelstein  
 Institution: IDAM  
 Permit Nos. A-294/1971 / A-309/1971  
 Major Periods: Rom  
 Components: Rock-hewn Herodian burial cave;  
 ossuaries.  
 Publication: *ESI* 15 (1996): 134.

502

Grid Ref. 172090/134200  
 Site Name: Giv'at Ha-Mivtar

Excavator: Rafa' Abu Raya  
 Institution: IAA  
 Permit No. A-2153/1994  
 Major Periods: IA2, Rom, Byz, Uma  
 Components: Oval pottery kiln; coin (Great  
 Revolt); limestone door nearby; circular structure  
 (kiln?).  
 Publication: *ESI* 16 (1997): 100.

503

Grid Ref. 172150/134150  
 Site Name: Giv'at Ha-Mivtar  
 Excavator: Gideon Solimany  
 Institution: IAA  
 Permit No. A-2223/1994  
 Major Periods: Hel, Rom1  
 Components: Rock-hewn burial cave; ossuaries (one  
 decorated); five coins (four Yannai, one Pontius Pilate).  
 Publication: *ESI* 20 (2000): 98\*-99\*.

504

Grid Ref. 189200/134100  
 Site Name: None  
 Excavator: NDA  
 Institution: SOA  
 License No. NDA  
 Components: NDA  
 Remarks: Excavated in 2001.

505

Grid Ref. 174950/134000  
 Site Name: Kh. Harabat 'Audeh  
 Excavator: NDA  
 Institution: SOA  
 License No. L-947/2002-0  
 Major Periods: [IA2, Byz]  
 Other Periods: [MB, Per, EIs?, Med]  
 Components: [Remains of buildings; cisterns; caves;  
 terraces; threshing-floor]; NDA on excavation.

506

Grid Ref. 171996/133958  
 Site Name: Giv'at Ha-Taḥmoshet  
 Excavator: Anette Nagar  
 Institution: IAA  
 Permit No. A-5137/2007  
 Components: Quarries.

507

Grid Ref. 174400/133850  
 Site Name: Mt. Scopus (east)  
 Excavator: Ofer Sion  
 Institution: IAA  
 Permit No. A-3697/2002  
 Major Periods: Byz?  
 Components: Stone quarries; three cupmarks.  
 Publication: *HA-ESI* 118 (2006) (Online).

508

Grid Ref. 171450/133800  
 Site Name: Ramot Eshkol  
 Additional Names: Police Academy; Jebel el-Mudawwara  
 Excavator: Shlomo Gudovitch  
 Institution: IDAM  
 Permit No. A-185/1969  
 Major Periods: Rom1  
 Components: Rock-hewn burial cave; 18 ossuaries.  
 Publications: *HA* 30 (1969): 22; *ESI* 12 (1994): 58-59.

509

Grid Ref. 174400/133700  
 Site Name: Mt. Scopus (east)  
 Excavator: Zubair Adawi  
 Institution: IAA  
 Permit No. A-3096/1999  
 Components: Limekiln.

510

Grid Ref. 171350/133550  
 Site Name: Ma'alot Daphna  
 Excavators: Amos Kloner, Joseph Gath ('76)  
 Institution: IDAM  
 Permit No. NDA  
 Major Periods: IA2  
 Components: Rock-hewn IA2 burial cave.  
 Publication: Kloner 1992: 241-243.

511

Grid Ref. 173810/133540  
 Site Name: Gan Shulamit  
 Additional Name: Mt. Scopus  
 Excavator: Fanny Vitto  
 Institution: IDAM  
 Permit No. A-341/1972  
 Major Periods: Rom1  
 Components: Two rock-hewn Herodian burial caves; four ossuaries (one with inscription).  
 Publications: Vitto 2000: 103-109; *HA* 41-42 (1972): 21-22.

512

Grid Ref. 173690/133520  
 Site Name: Gan Shulamit  
 Additional Name: Mt. Scopus  
 Excavator: Fanny Vitto  
 Institution: IDAM  
 Permit No. A-333/1971  
 Major Periods: Rom1  
 Components: Rock-hewn burial cave; three ossuaries, one with Hebrew inscription.  
 Publications: Vitto 2000: 98-103; *HA* 41-42 (1972): 21.

513

Grid Ref. 195700/133500

Site Name: Wadi Murrar, 'Ein Abu Mahmud Caves  
 Excavators: Yigael Yadin, Joseph Patrich / Joseph Patrich, Benny Arubas  
 Institutions: HUI, HAI  
 License No. L-474/1990-0  
 Major Periods: Byz, EIs  
 Components: Sixth and seventh cent. caves.  
 Remarks: IAA database: Kh. Qumran (19365/12765), *HA*: Wadi Murrar (1957/1335). According to SOA license list, license L-474/1990-0 was issued to "Judean Desert Caves" (Survey).

514

Grid Ref. 173930/133500  
 Site Name: Mt. Scopus  
 Excavators: Amos Kloner, Harley Stark  
 Institution: IDAM  
 Permit No. A-1469/1987  
 Major Periods: Rom1  
 Components: Rock-hewn burial cave; four ossuaries, one bearing Hebrew inscription.  
 Publication: Kloner and Stark 1991-1992.

515

Grid Ref. 173770/133500  
 Site Name: Mt. Scopus  
 Excavators: Amos Kloner, Joseph Gath ('79)  
 Institution: IDAM  
 Permit No. NDA  
 Major Periods: Rom1  
 Components: Two adjoining rock-hewn burial caves sharing a courtyard; ossuary; two burial caves nearby.  
 Remarks: The two nearby caves were excavated by Edelstein (1979).  
 Publication: *HA* 69-71 (1979): 57.

516

Grid Ref. 173730/133500  
 Site Name: Mt. Scopus  
 Excavator: Amos Kloner ('75)  
 Institution: IDAM  
 Permit No. NDA  
 Major Periods: Hel, Rom1  
 Components: Rock-hewn burial cave; bronze coin.  
 Publication: Kloner 1980a: 161-166 (No. 2-4), Pls. 14, 31.

517

Grid Ref. 174650/133350  
 Site Name: Wadi Abu Kharrub  
 Additional Names: Ma'ale Adummim; Ras esh-Sheikh 'Anbar  
 Excavator: Gabriel Mazor ('83)  
 Institution: IDAM  
 Permit No. NDA  
 Major Periods: Hel, Rom1  
 Components: Rock-hewn columbarium cave; Herodian coins.

Remarks: Spot Height 704.  
Publications: Mazor 1996; *ESI* 3 (1985): 55.

518

Grid Ref. 171770/133330  
Site Name: Ma'alot Daphna (east)  
Excavator: Gideon Solimany  
Institution: IAA  
Permit No. A-1810/1991  
Major Periods: Hel, Rom1  
Components: Rock-hewn burial cave.  
Publication: *ESI* 13 (1995): 124-125.

519

Grid Ref. 181900/133300  
Site Name: St. Euthymius Monastery  
Additional Names: Khan el-Ahmar; Khan es-Salawaina; Mishor Adummim  
Excavators: Yanis Meimaris ('76-'79); Rivka Birger-Calderon, Yizhar Hirschfeld ('87); Nir Tal ('96-'97)  
Institutions: HUJ; SOA  
License Nos. L-144/1976-0; L-156/1977-0; L-185/1978-0; L-226/1979-0; L-437/1987-0; L-442/1988-0; L-457/1989-0; L-740/1996-0; L-756/1997-0; L-790/1998-0; L-887/1999-0; L-926/2001-0  
Major Periods: Byz  
Other Periods: Els, Med  
Components: Byz monastery; underground crypt, more than a hundred skeletons of monks; church; Greek inscriptions; reservoir.  
Publications: Meimaris 1989; Hirschfeld 1992; *HA* 59-60 (1976): 34-35; *HA* 67-68 (1978): 49; *ESI* 3 (1985): 80-82; *ESI* 7-8 (1990): 110

520

Grid Ref. 180300/133300  
Site Name: 'Araq ed-Deir  
Excavator: NDA  
Institution: NDA  
License No. L-127/1975-0  
Components: NDA

521

Grid Ref. 172850/133300  
Site Name: Mt. Scopus  
Excavator: Sarah Ben-Arieh ('71)  
Institution: IDAM  
Permit No. NDA  
Major Periods: Rom1  
Components: Double-chambered Herodian burial cave with a forecourt; eight ossuaries.  
Publications: Ben Arieh 1982: Pls. 15:5, 6; 16, 17; *HA* 40 (1971): 20.

522

Grid Ref. 182950/133200  
Site Name: Kh. Handoma

Additional Name: Mishor Adumim

Excavator: Ofer Sion  
Institution: SOA  
License No. L-487/1991-0  
Major Periods: Byz  
Components: Monastic complex; paved courtyard; rooms; cistern; polychrome tesserae; Byz coins; human bones; church?  
Publications: Sion 1992a, 1997b; *ESI* 13 (1995): 65-66.

523

Grid Ref. 173200/133200  
Site Name: Mt. Scopus  
Excavator: Amos Kloner ('75)  
Institution: IDAM  
Permit No. NDA  
Major Periods: Rom1  
Components: Rock-hewn double-chambered burial cave; 18 ossuaries, most of them decorated and some inscribed.  
Publication: Kloner 1980a: 158-161 (No. 1-21), Pls. 13.

524

Grid Ref. 173160/133200  
Site Name: Mt. Scopus  
Excavator: Amos Kloner ('74)  
Institution: IDAM  
Permit No. NDA  
Major Periods: Rom1  
Components: Two rock-hewn adjacent burial caves, with a common forecourt; 36 ossuaries, some ornamented, one inscribed in Hebrew.  
Publications: Kloner 1984, 1993; *HA* 51-52 (1974): 24-25.

525

Grid Ref. 172970/133200  
Site Name: Mt. Scopus  
Excavator: Shlomit Weksler-Bdolah  
Institution: IAA  
Permit No. A-1828/1991  
Major Periods: Rom1  
Components: Four rock-hewn burial caves; cistern; ritual bath; 27 ossuaries.  
Publication: *ESI* 13 (1995): 72-74.

526

Grid Ref. 172500/133190  
Site Name: Naḥal Ha-Egoz  
Additional Name: Wadi Joz  
Excavator: Alexander Onn, Dafna Shoval ('83)  
Institution: IDAM  
Permit No. NDA  
Major Periods: Rom1, Mam  
Components: Rock-hewn burial cave.  
Publication: *ESI* 3 (1985): 59-60.

527

Grid Ref. 173220/133150  
 Site Name: Mt. Scopus  
 Excavator: Fanny Vitto ('71)  
 Institution: IDAM  
 Permit No. NDA  
 Major Periods: Hel, Rom1  
 Components: Rock-hewn burial cave; 24 ossuaries.  
 Publications: Vitto 2000: 65-98; *HA* 40 (1971): 20.

528

Grid Ref. 196300/133100  
 Site Name: Hermits' Cells in Wadi Murrar  
 Excavator: Pesach Bar-Adon  
 Institution: NDA  
 License No. NDA  
 Major Periods: Byz?  
 Components: Several rock-cut caves/cells; Greek inscription.  
 Publication: Bar-Adon 1989: 87 (Hebrew; English summary: 8\*).

529

Grid Ref. 173300/133100  
 Site Name: Mt. Scopus  
 Excavator: Vassilios Tzaferis ('70)  
 Institution: IDAM  
 Permit No. NDA  
 Major Periods: Rom1, Rom2  
 Components: Two rock-hewn burial caves sharing a forecourt; seven ossuaries.  
 Publication: Tzaferis 1982b: Pl. 14: 1-5.

530

Grid Ref. 173200/133100  
 Site Name: Mt. Scopus  
 Excavator: Orna Hess ('80)  
 Institution: IDAM  
 Permit No. NDA  
 Major Periods: Rom1  
 Components: Two rock-hewn burial caves; ossuary.

531

Grid Ref. 174150/133050  
 Site Name: Mt. Scopus  
 Excavators: David Amit, Jon Seligman, Irina Zilberbod  
 Institution: IAA  
 Permit No. A-3082/1999  
 Major Periods: Rom  
 Other Periods: IA2, Per, Hel, Rom1  
 Components: Large subterranean workshop for stone vessels: ossuaries; lamps; iron adze and wedge; Rom coins; rock-hewn winepresses; rock cuttings; Per lekythos; columbarium.  
 Remarks: Continued by site no. 540.  
 Publication: *HA-ESI* 111 (2000): 65\*-66\*.

532

Grid Ref. 173050/133010  
 Site Name: Mt. Scopus  
 Excavator: Rafa' Abu Raya  
 Institution: IAA  
 Permit No. A-2312/1995  
 Major Periods: Rom1  
 Components: Four burial caves (three excavated); complete pottery vessels.  
 Publication: *ESI* 19 (1999): 58\*-59\*.

533

Grid Ref. 173000/133000  
 Site Name: Mt. Scopus  
 Excavator: Zubair Adawi  
 Institution: IAA  
 Permit No. A-3940/2003  
 Major Periods: Rom1  
 Components: Two rock-hewn burial caves.

534

Grid Ref. 173390/132890  
 Site Name: Mt. Scopus  
 Excavator: Amos Kloner  
 Institution: IDAM  
 Permit No. A-396/1973-01  
 Major Periods: Rom1  
 Components: Rock-hewn Herodian burial cave; five ossuaries.  
 Publication: Kloner 1982: Pl. 15: 1-4.

535

Grid Ref. 173350/132890  
 Site Name: Mt. Scopus  
 Excavator: Amos Kloner ('73); Harley Stark, Joseph Gath ('88)  
 Institution: IDAM  
 Permit No. A-396/1973-01  
 Major Periods: Rom1  
 Components: Rock-hewn Herodian burial cave.  
 Publication: *ESI* 9 (1991): 55.

536

Grid Ref. 171800/132870  
 Site Name: Tomb of the Kings  
 Additional Names: Tomb of Queen Helene of Adiabene; Şalaḥ ed Din St.  
 Excavator: Fanny Vitto  
 Institution: IDAM  
 Permit No. A-336/1971  
 Major Periods: Rom  
 Other Periods: Byz  
 Components: [Monumental rock-hewn burial complex excavated in 1863]; excavation: three Rom2-Byz rock-hewn tombs, decorated lead coffin, human skeletons.  
 Remarks: Excavated by F. de Saulcy in 1863.  
 Publication: *HA* 41-42 (1972): 23.

537

Grid Ref. 171670/132870  
 Site Name: St. George St.  
 Additional Name: Nablus Road  
 Excavators: Gideon Solimany ('96-'97); Gideon Solimany, Zubair Adawi, Amit Re'em; Gideon Solimany, Amit Re'em  
 Institution: IAA  
 Permit Nos. A-2519/1996; A-2656/1997  
 Major Periods: Rom, Byz  
 Components: Cist tombs; large building-stone quarry; three rock-hewn burial caves; plastered rock-hewn cistern; natural cave; oil lamps.  
 Publications: *HA-ESI* 109 (1999): 75\*-76\*; *HA-ESI* 110 (1999): 59\*.

538

Grid Ref. 171650/132860  
 Site Name: Kikkar Piquud Ha-Merkaz  
 Additional Name: Al-Quma (east)  
 Excavator: Shimon Gibson  
 Institution: IAA  
 Permit No. A-2516/1996  
 Major Periods: Hel, Rom1, Ott  
 Components: Ott industrial dump; rock-hewn Herodian burial cave.

539

Grid Ref. 173380/132840  
 Site Name: Mt. Scopus  
 Excavators: Varda Sussman, Joe Zias ('89)  
 Institution: IDAM  
 Permit No. NDA  
 Major Periods: Rom1  
 Components: Two adjacent rock-hewn burial caves; ossuaries, many decorated, two with Hebrew and Greek inscriptions.  
 Remarks: Excavated in 1973 and 1989.  
 Publications: Sussman 1982: Pl. 8; 1992; *HA* 47 (1973): 17; *ESI* 9 (1991): 54-55.

540

Grid Ref. 174430/132830  
 Site Name: Monastery of Theodorus and Cyriacus  
 Excavators: Amit Re'em, David Amit, Jon Seligman, Irina Zilberbod ('99-'00)  
 Institution: IAA  
 Permit Nos. A-3114/1999; A-3174/1999-01  
 Major Periods: Byz  
 Other Periods: Els, Med, Mam  
 Components: Large compound: monastery; hospice; church; stables; storerooms; bathhouse; oil press; complex water system; burial complex; mosaic pavement; quarry; stone vessel workshop.  
 Remarks: Continuation of site no. 531.  
 Publications: Amit et al. 2003; *HA-ESI* 112 (2000): 75\*-78\*.

541

Grid Ref. 173370/132800  
 Site Name: Mt. Scopus  
 Excavator: Gershon Edelstein ('73)  
 Institution: IDAM  
 Permit No. NDA  
 Major Periods: Rom1  
 Components: Rock-hewn Herodian burial cave.  
 Publication: Kloner 1980a: 5 (No. 1-4).

542

Grid Ref. 172200/132800  
 Site Name: Mt. Scopus  
 Excavators: Gideon Avni ('89); Varda Sussman ('89)  
 Institution: IDAM  
 Permit Nos. A-1621/1989; A-1623/1989  
 Major Periods: Rom1  
 Components: Two burial caves; 18 ossuaries, most of them decorated, one Hebrew inscription, one Greek inscription.  
 Publication: *ESI* 9 (1991): 54-55.

543

Grid Ref. 173870/132780  
 Site Name: Augusta Victoria  
 Excavator: Kareem Sa'id  
 Institution: IAA  
 Permit No. A-3443/2001  
 Components: Quarry.  
 Publication: *HA-ESI* 117 (2005) (Online).

544

Grid Ref. 173310/132780  
 Site Name: Mt. Scopus  
 Excavator: Gideon Avni ('89)  
 Institution: IDAM  
 Permit No. NDA  
 Major Periods: Rom1  
 Components: Rock-hewn burial cave; two ossuaries, one decorated; glass vessels.

545

Grid Ref. 173940/132770  
 Site Name: Mt. Scopus  
 Excavator: Joseph Gath ('76)  
 Institution: IDAM  
 Permit No. NDA  
 Major Periods: Rom  
 Components: Rock-hewn burial cave; four ossuaries; two stone coffins.  
 Publication: *HA* 57-58 (1976): 32.

546

Grid Ref. 173320/132750  
 Site Name: Mt. Scopus  
 Excavators: Harley Stark, A. Richter, D. Arbeli and Amos Kloner ('87); Amit Re'em ('00)



Institutions: IDAM; IAA  
 Permit No. A-3186/2000  
 Major Periods: Rom1  
 Components: Two rock-hewn Herodian burial caves; ossuary.  
 Remarks: Coordinates published in *HA* and Tübinger Atlas are 1738/1331.  
 Publication: *ESI* 7-8 (1990): 90.

547

Grid Ref. 173750/132700  
 Site Name: Mt. Scopus  
 Excavator: Gershon Edelstein  
 Institution: IDAM  
 Permit No. A-416/1973  
 Major Periods: Rom  
 Components: Rom burial cave.  
 Publication: *ESI* 15 (1996): 134.

548

Grid Ref. 171950/132670  
 Site Name: 'Amr Ibn al-'As St., Ministry of Justice  
 Excavator: Taufik Deadle  
 Institution: IAA  
 Permit No. A-4089/2004  
 Major Periods: Byz  
 Other Periods: Mam, Ott  
 Components: Water cistern; rock-hewn cist tomb.  
 Publication: *HA-ESI* 118 (2006) (Online).

549

Grid Ref. 171933/132665  
 Site Name: The Third Wall, Ministry of Justice  
 Excavator: Deborah Alis Sklar-Parnas  
 Institution: IAA  
 Permit No. A-4235/2004  
 Major Periods: Rom, Byz  
 Other Periods: EIs  
 Components: Rom road, pottery, coins and quarry; a later Byz road; EIs retaining walls.  
 Publication: *HA-ESI* 118 (2006) (Online).

550

Grid Ref. 171900/132650  
 Site Name: Şalah ed-Din St., Ministry of Justice  
 Excavators: Zubair Adawi ('98); Zubair Adawi, Gideon Avni ('99)  
 Institution: IAA  
 Permit Nos. A-2900/1998; A-3130/1999  
 Major Periods: Rom2, Byz  
 Components: Large burial field: 83 rock-hewn cist tombs, six burial caves; quarry; oil lamps; intact glass vessels; jewelry; jug-shaped lead vessels.  
 Publications: *HA* 39 (1971): 22; *HA-ESI* 113 (2001): 75\*-76\*.

551

Grid Ref. 171736/132632  
 Site Name: Şalah ed-Din St. – Anglican School  
 Excavator: Irina Zilberbod  
 Institution: IAA  
 Permit No. A-4521/2005  
 Major Periods: Rom2  
 Other Periods: Hel?  
 Components: Rom pottery; Hel/Rom figurine; Rom2 glass bottle.  
 Publication: *HA-ESI* 120 (2008) (Online).

552

Grid Ref. 174000/132540  
 Site Name: Mt. of Olives  
 Excavator: Rafa' Abu Raya  
 Institution: IAA  
 Permit No. A-2702/1997  
 Major Periods: Rom1, Rom2-Byz  
 Components: Two burial caves.  
 Publication: *HA-ESI* 111 (2000): 68\*.

553

Grid Ref. 171810/132510  
 Site Name: The Third Wall  
 Excavator: Zubair Adawi  
 Institution: IAA  
 Permit No. A-3395/2001  
 Major Periods: Byz  
 Components: Byz bath-house.  
 Publication: *HA-ESI* 117 (2005) (Online)

554

Grid Ref. 171650/132500  
 Site Name: The Third Wall  
 Additional Name: Nablus Road  
 Excavators: Sarah Ben-Arieh and Ehud Netzer ('72, '74); Nurit Feig, Alexander Onn, Vassilios Tzaferis ('90); Rafa' Abu Raya ('91); Eli Shukrun ('91); David Amit, Vassilios Tzaferis ('91-'93); Rafa' Abu Raya  
 Institutions: IDAM; IAA  
 Permit Nos. A-381/1972; G-31/1974; G-4/1990; G-28/1991; G-113/1991; G-2/1992; A-1930/1992; A-1967/1993; A-2133/1994  
 Major Periods: Rom, Byz, EIs, Mam  
 Other Periods: IA2?  
 Components: E-W wall segment ('The Third Wall'); towers; Rom pit tombs; Byz monastery; large building complex; tombs; burial complexes; Armenian monastery; building foundations and remains; conduits; pool; cistern; installations.  
 Remarks: Sukenik and Mayer excavated in 1925-1927, Baramki in 1935.  
 Publications: Ben-Arieh 1973, 1975; Ben-Arieh and Netzer 1974; Kloner 1986b; Feig 1993; Stone and Amit 1997; Tzaferis et al. 2000; *HA* 39 (1971): 22; *HA* 46 (1973): 13-14; *ESI* 10 (1992): 130-136; *ESI* 13 (1995):

78-83; *ESI* 18 (1998): 84-87.

555

Grid Ref. 173080/132450  
 Site Name: Gath Shmanim  
 Additional Name: Mt. of Olives (north)  
 Excavators: Vassilios Tzaferis ('74); Amos Kloner ('75)  
 Institution: IDAM  
 Permit Nos. A-446/1973; A-480/1974  
 Major Periods: Rom1, Rom2, Byz  
 Components: Three adjacent rock-hewn burial caves; ossuaries, some ornamented; frescoes with scenes; lead coffin.  
 Publications: Bagatti 1974; Kloner 1975; *HA* 53 (1975): 18-19.

556

Grid Ref. 172805/132445  
 Site Name: Nahal Qidron  
 Excavators: Gabriel Barkay, Yitzhak Zweig  
 Institution: IAA  
 Permit No. G-68/2004  
 Major Periods: Chal, EB, MB, IA, Per, Hel, Rom1, Byz, EIs  
 Other Periods: Rom2, Cru, Mam, Ott, Mod  
 Components: Temple Mount soil: pottery; bones; glass; coins; flint tools; ostraca; bullae; figurines; many other small finds.  
 Remarks: The Sifting Project of soil from the Temple Mount.  
 Publications: Barkay and Zweig 2006, 2007.

557

Grid Ref. 172450/132400  
 Site Name: Karm esh Sheikh – Rockefeller Museum  
 Excavators: Sarah Ben-Arieh ('74); Emanuel Eisenberg ('75); Irina Zilberbod ('01); Jon Seligman ('02)  
 Institutions: IDAM; IAA  
 Permit Nos. A-554/1975; A-3540/2001; A-3575/2002  
 Major Periods: Rom1, Rom, Byz  
 Other Periods: IA2, Hel, Mam  
 Components: Ancient cemetery: cist tombs and burial caves; Byz structure.  
 Remarks: Excavated in the early 1930s by Baramki.  
 Publications: *HA* 59-60 (1976): 32; *HA-ESI* 117 (2005) (Online).

558

Grid Ref. 172322/132362  
 Site Name: Er-Rashidiya School  
 Excavator: Rafa' Abu Raya  
 Institution: IAA  
 Permit No. A-2744/1997  
 Major Periods: Rom1  
 Other Periods: IA2  
 Components: Quarry.  
 Publication: *HA-ESI* 111 (2000): 67\*-68\*.

559

Grid Ref. 174300/132360  
 Site Name: Mt. Scopus (east)  
 Excavators: Jon Seligman, Rafa' Abu Raya  
 Institution: IAA  
 Permit No. A-2499/1996  
 Major Periods: Rom2, Byz  
 Components: Two cisterns; two adjoining dwelling caves; 31 Byz coins; cave remains nearby.  
 Publication: *HA-ESI* 110 (1999): 59\*-60\*.

560

Grid Ref. 171880/132350  
 Site Name: The Garden Tomb  
 Additional Names: Gordon's Calvary; Sultan Suleiman St.  
 Excavator: Yehiel Zelinger ('05-'07)  
 Institution: IAA  
 Permit Nos. A-4549/2005; A-4873/2006; A-5222/2007  
 Major Periods: IA2, Byz  
 Other Periods: Hel, Rom1, EIs, Mam, Ott  
 Components: Rock-hewn double-chambered burial cave; round structure; quarry; IA cylinder seal.  
 Publications: Barkay et al. 1975: 75-76; Kloner 1982-1983: 38-39; 1986b: 128-129; Barkay 1984; *HA* 53 (1975): 21; *HA-ESI* 118 (2006) (Online); *HA-ESI* 120 (2008) (Online).

561

Grid Ref. 172261/132278  
 Site Name: Herod's Gate  
 Excavator: Amos Kloner  
 Institution: IDAM  
 Permit No. A-601/1976  
 Major Periods: Hel, Rom1, Byz  
 Components: Ancient remains; Hasmonean coins; stucco; mosaics.  
 Remarks: Bezetha Quarter; sounding outside the walls.  
 Publication: *HA* 59-60 (1976): 33-34.

562

Grid Ref. 172380/132280  
 Site Name: Herod's Gate  
 Excavators: Gideon Avni, Yuval Baruch ('98); Boas Zissu, Yuval Baruch ('01); Rina Avner ('01-'02); Gideon Avni, Yuval Baruch ('04); Yuval Baruch, Giora Parnos ('04-'06); Yuval Baruch, Ahia Cohen-Tavor ('07)  
 Institution: IAA  
 Permit Nos. A-2877/1998; A-3558/2001; A-3523/2001; A-3574/2002; A-4145/2004; A-4467/2005; A-4772/2006; A-5122/2007  
 Major Periods: Rom1, Byz, EIs, Med  
 Other Periods: IA2, Hel  
 Components: Rom1 structures; Byz, EIs and Cru fortifications; Mam structures.  
 Remarks: Bezetha Quarter; excavated inside the walls.  
 Excavated by Hamilton in 1937-1938.  
 Publications: Baruch and Avni 2000, 2001; Baruch et al.

2003, 2004, 2008; *HA-ESI* 113 (2001): 76\*-79\*; *HA-ESI* 118 (2006) (Online).

563

Grid Ref. 171750/132250  
 Site Name: Nablus Road (west)  
 Excavators: Sarah Ben-Arieh, Ehud Netzer  
 Institution: IDAM  
 Permit No. A-736/1977  
 Major Periods: Rom1  
 Components: Foundations of Herodian circular structure; *opus reticulatum* style.  
 Publications: Netzer and Ben-Arieh 1983; Broshi 1990.

564

Grid Ref. 172800/132150  
 Site Name: Mt. of Olives  
 Excavator: Zubair Adawai  
 Institution: IAA  
 Permit No. A-3240/2000  
 Major Periods: Rom2, Byz, Med  
 Components: Rom2 walls, quarry and paved surface; two Byz burial caves; Med building and two mosaic segments.  
 Publication: *HA-ESI* 117 (2005) (Online).

565

Grid Ref. 171900/132120  
 Site Name: Damascus Gate  
 Excavators: Menahem Magen ('79-'84); Menahem Magen, David Ilan ('85); Irina Zilberbod ('04)  
 Institutions: IDAM; IAA  
 Permit Nos. A-814/1979; A-896/1980; A-1064/1981; A-1160/1982; A-1272/1984; A-1393/1985; A-4106/2004  
 Major Periods: Rom1, Rom2, Cru  
 Other Periods: Byz, EIs, Ayy, Mam  
 Components: Rom gate; stairway; water cistern; towers; oil press remains; arches; Rom square; Cru remains: church, fortified gate; Ayy and Mam finds.  
 Remarks: Trial excavation A-4106 revealed no ancient remains.  
 Publications: M. Magen 1984a, 2000; *HA-ESI* 120 (2008) (Online).

566

Grid Ref. 181000/132100  
 Site Name: Mishor Adummim  
 Excavator: Yuval Peleg  
 Institution: SOA  
 License No. L-749/1996-0  
 Major Periods: Rom1, Mam  
 Components: Cave; doorjambs; enclosed courtyard; basalt grinding stone.  
 Publication: *HA-ESI* 112 (2000): 73\*.

567

Grid Ref. 174800/132100  
 Site Name: Ras Abu Subeitan  
 Excavator: NDA  
 Institution: SOA  
 License No. L-1061/2005-0  
 Major Periods: [Byz, Med/Ott]  
 Other Periods: [IA2/Per]  
 Components: [Ruin; traces of walls; dwelling caves; cisterns; tesserae; ancient road]; NDA on excavation.  
 Remarks: Separation Barrier.

568

Grid Ref. 172690/132050  
 Site Name: Lions' Gate  
 Excavator: Menahem Magen  
 Institution: IDAM  
 Permit No. A-1066/1981  
 Major Periods: Rom1, Byz  
 Other Periods: Cru, Mam, Ott  
 Components: Foundations of the city wall; drainage channel; sewer.

569

Grid Ref. 171970/132050  
 Site Name: Zedekiah's Cave  
 Excavator: Yehiel Zelinger ('00-'03)  
 Institution: IAA  
 Permit Nos. A-3274/2000; A-3732/2002; A-3948/2003  
 Major Periods: IA, Rom, Byz, EIs, Mam  
 Components: Rock-hewn cavern used by past builders of Jerusalem for quarrying masonry.  
 Publication: *HA-ESI* 119 (2007) (Online).

570

Grid Ref. 172103/131984  
 Site Name: Austrian Hospice  
 Additional Name: Ha-Remakhim St.  
 Excavator: Taufik Deadle ('03)  
 Institution: IAA  
 Permit Nos. A-4017/2003; A-4018/2003  
 Major Periods: Hel, Rom1, Byz-Uma  
 Other Periods: Mam  
 Components: Room; mosaic floor; tesserae.  
 Publication: *HA-ESI* 120 (2008) (Online).

571

Grid Ref. 171730/131950  
 Site Name: Damascus Gate  
 Additional Name: Ha-Zanhanim St.  
 Excavators: David Tarler, Alon De Groot, Giora Solar  
 Institution: IDAM  
 Permit No. A-811/1979  
 Major Periods: Rom2-Byz, Byz, Cru  
 Components: City wall; fosse.  
 Publications: Magen 2000; *HA* 69-71 (1979): 56-57.

572

Grid Ref. 172000/131940  
 Site Name: Hammam es-Sultan  
 Excavator: Sebastian S.  
 Institution: University of Karlsruhe, Germany  
 Permit No. B-232/2001  
 Components: NDA

573

Grid Ref. 172750/131930  
 Site Name: Tomb of the Virgin Mary  
 Additional Name: Church of the Assumption  
 Excavators: Bellarmino Bagatti, Michele Piccirillo, Alberto Prodomo ('72); Jon Seligman ('98-'99)  
 Institutions: Studium Biblicum Franciscanum; IAA  
 Permit Nos. A-2863/1998; A-3139/1999  
 Major Periods: Byz, Cru, Ott  
 Major Periods: Rom, EIs  
 Components: Cruciform chapel-tomb; nearby: mosaic floors; drainage channels; rock cuttings; rock-hewn burial caves.  
 Remarks: Many excavations and probes.  
 Publications: Bagatti 1972, 1973; Bagatti et al. 1975.

574

Grid Ref. 173330/131910  
 Site Name: Mt. of Olives  
 Excavators: Gershon Edelstein ('78); Vered Barzel ('03)  
 Institution: IDAM  
 Permit Nos. A-778/1978; A-3943/2003  
 Major Periods: Byz, Cru  
 Components: Rectangular Byz church; apse; presbyterium; altar; mosaic floor; tombstone with Greek inscription; three marble columns.  
 Remarks: Excavated in 1965; probed by Edelstein in the early 1970s.

575

Grid Ref. 172220/131880  
 Site Name: Western Wall Tunnel  
 Excavators: Aren Maeir ('93, '95); Jon Seligman ('98-'99); Dan Bahat ('00, '02-'03, '05)  
 Institutions: IAA; BIU  
 Permit Nos. A-1993/1993; A-2231/1995; A-2819/1998; A-3075/1999; G-29/2000; G-96/2002; G-47/2003; G-68/2005  
 Major Periods: Hel, Hel-Rom, Med (Cru, Ayy), Ott  
 Other Periods: IA2, Rom1, Byz, Uma  
 Components: Hel-Rom quarrying and construction; Med and Ott architecture; vaults; Hel ritual bath; Rom1 drainage channel; Rom-Uma installation; three-story Cru building with Ayy additions.  
 Publications: Bahat 2000; Bahat and Solomon 2002, 2003.

576

Grid Ref. 171520/131860

Site Name: Morasha – New Gate

Excavators: Alon Zehavi ('91-'92); Shlomit Weksler-Bdolah ('03)  
 Institution: IAA  
 Permit Nos. A-1822/1991; A-3825/2003  
 Major Periods: Ott  
 Other Periods: Med  
 Components: Aqueduct; walls; Med fortifications.  
 Publications: *ESI* 13 (1995): 125; *HA-ESI* 117 (2005) (Online).

577

Grid Ref. 172820/131850  
 Site Name: Mt. of Olives  
 Excavator: C. Shapiro ('73-'74)  
 Institution: IDAM  
 Permit No. NDA  
 Major Periods: Byz, Cru  
 Components: Byz chapel; rock cuttings; Byz and Cru church (of a monastery?).  
 Publication: *HA* 51-52 (1974): 25-26.

578

Grid Ref. 171830/131830  
 Site Name: Latin Patriarchate  
 Excavator: Shlomit Weksler-Bdolah  
 Institution: IAA  
 Permit No. A-3521/2001  
 Major Periods: EIs, Mam, Ott  
 Other Periods: IA, Rom1, Ayy, Cru, Med  
 Components: EIs, Mam and Ott floors and walls; IA, Rom1, Ayy, Cru and Med finds.  
 Publication: *HA-ESI* 118 (2006) (Online).

579

Grid Ref. 172600/131820  
 Site Name: Golden Gate – Ophel Road  
 Excavators: James Fleming ('69); Eli Shukrun, Ronny Reich ('95, '97); Zubair Adawi ('07)  
 Institution: IAA  
 Permit Nos. A-2377/1995; A-2381/1995; A-2751/1997; A-5032/2007  
 Major Periods: Hel, Rom, Byz, EIs  
 Components: Second Temple period residential quarter: structures; streets; workshops; stone vessels; coins; 30 Byz rock-hewn tombs, some with crosses and Greek inscriptions; Rom road; massive wall.  
 Publications: Fleming 1983; Tsafir 1984; Shukrun and Reich 1999; *ESI* 18 (1998): 87; *ESI* 19 (1999): 59\*-60\*.

580

Grid Ref. 178550/131800  
 Site Name: Kh. el-Murassas  
 Additional Names: Ma'ale Adummim; Martyrius Monastery  
 Excavators: Emanuel Damati ('79, '81); Uri Dinur, Yitzhak Magen ('82); Yitzhak Magen ('83-'84); Uri

Dinur ('84)

Institution: SOA

License Nos. L-207/1979-0; L-265/1981-0; L-308/1982-0; L-323/1983-0; L-342/1984-0; L-367/1984-0; L-374/1984-0; L-937; L-1089/2006-0

Major Periods: Byz

Other Periods: EIs

Components: Completely excavated Byz monastery, including church, tomb of Martyrius, refectory, bathhouse, chapel, hospice and water system; extensive polychrome mosaics; EIs farmstead; numerous ceramic and other finds, including bronze jug and censer. Numerous ceramic and other finds, including bronze jug and censer.

Remarks: L-937 - Excavated in 2002.

Publications: Magen and Hizmi 1985; Bottini et al. 1990; Magen 1993a, 1995.

581

Grid Ref. 172715/131792

Site Name: Mt. of Olives

Excavator: Yuval Baruch

Institution: IAA

Permit No. A-3343/2000

Major Periods: IA2, Hel, Rom1, Rom2, Byz, Uma, Abb, Med, Mam, Ott

Components: Temple Mount dump: architectural elements and numerous artifacts retrieved from dumps deposited by Waqf authorities.

Remarks: Modern dump. Excavation range: 172705-172725/131774-131810.

Publications: Bouchnik et al. 2004, 2006, 2007; Reich and Bar-Oz 2006; Bar-Oz et al. 2007; Baruch 2007a.

582

Grid Ref. 173280/131790

Site Name: Church of the Ascension

Additional Name: Eṭ-Ṭur; Mt. of Olives

Excavators: Rafa' Abu Raya, Zubair Adawi

Institution: IAA

Permit No. A-3049/1999

Major Periods: Byz, Cru

Components: Cru church, built on Byz foundations.

Publication: *HA-ESI* 118 (2006) (Online).

583

Grid Ref. 171660/131780

Site Name: Christian Quarter

Excavator: Mario Alliata

Institution: Studium Biblicum Franciscanum

Permit No. B-217/2000

Components: NDA

584

Grid Ref. 171490/131780

Site Name: Zahal Plaza

Excavator: Dan Bahat, Menashe Ben-Ari

Institution: IDAM

Permit No. NDA

Major Periods: IA2, Rom, Cru, Ott

Components: Cru fortifications and tower; wide fosse; aqueduct.

Publication: Bahat and Ben-Ari 1972.

585

Grid Ref. 173270/131750

Site Name: Mt. of Olives

Excavator: Rafa' Abu Raya

Institution: IAA

Permit No. A-1857/1992

Major Periods: Byz

Components: Water supply complex.

Publication: *ESI* 14 (1995): 91-92.

586

Grid Ref. 171810/131740

Site Name: Holy Sepulchre

Excavators: Magen Broshi ('75); Gideon Avni, Jon Seligman ('97-'00)

Institutions: IDAM; IAA

Permit Nos. G-2/1975-01; A-2601/1997; A-2922/1998;

A-3154/1999; A-3192/2000

Major Periods: Byz

Other Periods: IA2, Rom, Cru

Components: Church; chapels; IA2 remains; Rom forum; Byz basilica; Cru structures.

Publications: Biddle et al. 2000; Avni and Seligman 2003; *HA-ESI* 111 (2000): 69\*-70\*.

587

Grid Ref. 171450/131720

Site Name: St. George St., Old City Wall

Additional Name: Mish'ol Qorov

Excavators: Boas Zissu, Shlomit Weksler-Bdolah

Institution: IAA

Permit No. A-3524/2001

Major Periods: IA, Hel, Rom, Byz, EIs, Ayy, Ott

Components: Ayy tower; Ott plastered floors and water cistern; drainage system.

Publications: Weksler-Bdolah 2006; *HA-ESI* 117 (2005) (Online).

588

Grid Ref. 173250/131700

Site Name: Mt. of Olives Church

Additional Names: Eleona; Eṭ-Ṭur; Monastery of Pater Noster

Excavators: Jon Seligman, Rafa' Abu Raya

Institution: IAA

Permit No. A-2327/1995

Major Periods: Byz, Cru

Components: Byz and Cru basilical church; Monastery of Pater Noster (Byz and Cru remains) nearby.



589

Grid Ref. 173000/131700  
 Site Name: Church of Dominus Flevit  
 Excavator: Bellarmino Bagatti  
 Institution: Studium Biblicum Franciscanum  
 Permit No. G-47/1978  
 Major Periods: [MB, LB, Rom, Byz]  
 Components: [Ancient cemetery; small Byz church; mosaic floor; cisterns]; NDA on excavation.  
 Remarks: Excavated by Bagatti and Milik in 1953-1954, and by Lemaire in 1954. Franciscan church built over the ancient Byz church.

590

Grid Ref. 172280/131700  
 Site Name: Western Wall Tunnel  
 Additional Names: Wilson's Arch; The Giant Causeway  
 Excavators: Meir Ben-Dov ('70); Menahem Magen ('79); Dan Bahat ('88-'89); Aren Maeir ('90-'92); Alexander Onn ('07)  
 Institutions: IDAM; IAA  
 Permit Nos. A-219/1970-01; A-808/1979; A-1532/1988; A-1581/1988; A-1616/1989; A-1692/1990; A-1756/1991; A-1849/1992; A-5124/2007  
 Major Periods: Hel-Rom, Rom1, Rom2, Byz, Uma, Fat/Mam, Med, Ott  
 Components: Hel-Rom quarrying and construction; Rom street, Wilson's Bridge and Arch (Rom2), rooms, ovens, structure; Byz and EIs "hidden passage"; Med and Ott architecture.  
 Remarks: See also site no. 575.  
 Publications: Ben-Dov et al. 1981: 52-54; 1983: 56-58; Ben-Dov 1982, 1985; Bahat 2000; Onn and Solomon 2007; Onn et al. 2008.

591

Grid Ref. 172220/131700  
 Site Name: Suq al-Kattanin  
 Additional Name: Market of the Cotton Merchants  
 Excavators: Rina Avner, Taufik Deadle  
 Institution: IAA  
 Permit No. A-3845/2003  
 Major Periods: Cru?, Mam  
 Components: Mam market; two public baths.

592

Grid Ref. 171700/131700  
 Site Name: St. of the Greek Monastery  
 Excavator: Rafa' Abu Raya  
 Institution: IAA  
 Permit No. A-2411/1995-01  
 Major Periods: Rom, Byz, Uma, Mam, Ott  
 Components: Monastery remains; lamps; pipe; two pools.  
 Publication: *HA-ESI* 115 (2003): 50\*-51\*.

593

Grid Ref. 171500/131700  
 Site Name: Knights' Palace Hotel  
 Excavators: Jon Seligman ('96); Shlomit Weksler-Bdolah ('99)  
 Institution: IAA  
 Permit Nos. A-2534/1996; A-3170/1999  
 Major Periods: Byz, EIs, Cru, Ayy, Ott  
 Components: Byz remains; EIs structural remains; Med city wall; square stone Ayy tower; Ott city wall.  
 Publications: *HA-ESI* 109 (1999): 76\*-77\*; *HA-ESI* 113 (2001): 79\*-80\*.

594

Grid Ref. 171950/131650  
 Site Name: Crusader Market  
 Additional Name: Shuq Ha-Qazzavim  
 Excavators: Shlomo Margalit; Gideon Avni ('96)  
 Institutions: IDAM; IAA  
 Permit Nos. A-2556/1996; A-692/1997  
 Major Periods: Rom2, Byz, Cru  
 Components: Byz and Cru Cardo pavement; Med structures.  
 Publication: *HA-ESI* 110 (1999): 60\*-61\*

595

Grid Ref. 171900/131650  
 Site Name: Church of the Redeemer  
 Additional Name: St. Maria Latina  
 Excavators: Ute Lux ('70-'71); Karel Vriezen ('72-'74)  
 Institution: German Evangelical Institute for Archaeology, Jerusalem  
 Permit No. A-266/1970  
 Major Periods: IA2c?, Hel?, Rom1, Rom2/Byz, EIs (Abb, Fat), Cru, Ott  
 Components: Quarry; terrace wall; mosaic floor; garden wall; cisterns.  
 Publications: Lux 1972a, 1972b; Vriezen 1977, 1978, 1994; Schein 1981; *HA* 41-42 (1972): 19-20.

596

Grid Ref. 171820/131650  
 Site Name: Christian Quarter Road  
 Excavator: Shlomo Margalit  
 Institution: IDAM  
 Permit No. A-686/1977  
 Major Periods: Rom2  
 Components: Late Rom street.  
 Publications: Chen et al. 1978, 1979; Bahat 1984-1985: 52; *HA* 61-62 (1977): 32.

597

Grid Ref. 172000/131600  
 Site Name: Ohel Yizhaq  
 Excavators: Rina Avner ('03); Haim Ya'acov Barbé, Taufik Deadle ('04-'05); Haim Ya'acov Barba ('07)  
 Institution: IAA

Permit Nos. A-3979/2003; A-4128/2004; A-4436/2004; A-5152/2007

Major Periods: Rom1, Rom2, Byz, EIs, Cru, Mam, Ott  
Components: Rom, Byz, EIs, Cru and Mam structures; Rom1 monumental staircase, coins; Rom2 building remains; Byz cardo; EIs floor, wall; Cru buildings; Mam public bath; Ott water reservoir.

Publications: Barbé and Deadle 2006; *HA-ESI* 119 (2007) (Online).

598

Grid Ref. 171840/131590

Site Name: Crusader Market, Muristan Square

Excavators: Amit Re'em ('99); Zubair Adawi ('04)

Institution: IAA

Permit Nos. A-3171/1999; A-4211/2004

Major Periods: Cru

Components: NDA

599

Grid Ref. 171580/131590

Site Name: Jaffa St.

Excavators: Aren Maier ('90); Shlomit Weksler-Bdolah ('02)

Institution: IAA

Permit No. A-3605/2002

Major Periods: Hel, Rom1, Byz, EIs

Components: Structures; fortifications; aqueduct.

Publication: *ESI* 12 (1994): 61-63.

600

Grid Ref. 172139/131580

Site Name: Ha-Shalshélet St.

Additional Names: Street of the Chain; Bab es-Silsila

Excavators: Rafa' Abu Raya ('90); Lilly Gershuny ('90);

Rafa' Abu Raya ('91); Elena Kogan-Zehavi ('92-'93)

Institution: IAA

Permit Nos. A-1720/1990; A-1727/1990; A-1825/1991;

A-1873/1992; A-1987/1993

Major Periods: Rom, Rom1, Byz-EIs

Other Periods: Mam, Ott

Components: Rom paved street, repaired in Byz-EIs period; Mam pavement; Rom1 stairway (above Wilson's Arch), repaired in Byz-EIs and Uma periods; Ott walls and plastered water channel.

Remarks: Grid reference is central point in the street.

Publications: *ESI* 10 (1992): 134-136; *ESI* 16 (1997): 104-106.

601

Grid Ref. 172140/131569

Site Name: Private House, Jewish Quarter

Excavator: Ya'acov Billig

Institution: IAA

Permit No. A-5079/2007

Components: NDA

602

Grid Ref. 172200/131563

Site Name: Western Wall Plaza

Excavators: Shlomit Weksler-Bdolah ('05); Shlomit Weksler-Bdolah, Alexander Onn ('06-'07)

Institution: IAA

Permit Nos. A-4604/2005; A-4710/2006; A-5002/2007

Major Periods: IA2, Rom, Rom1, Byz, Med

Components: Med structures; Rom2 and Byz streets; Rom1 building remains; IA2 elaborate structure, bullae, *lamelekh* seal impressions, zoomorphic figurines.

Remarks: Khalidi Library

Publications: Weksler-Bdolah et al. 2007, 2008.

603

Grid Ref. 172100/131550

Site Name: Hagay St.

Additional Name: Tariq al-Wad

Excavators: Amos Kloner, Dan Bahat ('76-'77)

Institution: IDAM

Permit No. NDA

Major Periods: IA2c, Hel, Rom1, Byz

Other Periods: Per

Components: IA2c wall; Byz paved street.

Publications: *HA* 63-63 (1977): 48; *ESI* 3 (1985): 57-59.

604

Grid Ref. 171630/131550

Site Name: Jaffa Gate

Excavators: Haim Goldfus ('83) Ronny Reich, Eli Shukrun ('93)

Institution: IDAM; IAA

Permit No. A-1268/1984

Major Periods: Byz, EIs, Ayy-Mam, Med, Ott

Components: Ancient city wall.

Publications: *ESI* 3 (1985): 53-55; *ESI* 14 (1995): 92-96.

605

Grid Ref. 172258/131527

Site Name: Mughrabi Ramp

Excavator: Haim Ya'acov Barbé, Fanny Vitto

Institution: IAA

Permit No. A-5013/2007

Major Periods: Mam, Ott

Components: Mam and Ott ramp, houses.

606

Grid Ref. 172300/131520

Site Name: Mughrabi Gate

Excavator: Rafa' Abu Raya

Institution: IAA

Permit No. A-1976/1993

Major Periods: Rom1, Uma, Mam

Components: Western Wall courses (Herodian); Uma drainage channel and paved street; Mam tomb.

Remarks: Salvage excavation.

Publication: *ESI* 16 (1997): 106-108.

607

Grid Ref. 186800/131500  
 Site Name: Magharat Deir Mukalik  
 Excavator: NDA  
 Institution: NDA  
 License No. L-218/1979-0  
 Major Periods: Byz  
 Components: NDA

608

Grid Ref. 172000/131500  
 Site Name: Jewish Quarter  
 Additional Names: Cardo Maximus; Broad Wall; Hasmonean Tower  
 Excavators: Nahman Avigad ('69-'82); Nahman Avigad, Hillel Geva ('79-'81)  
 Institutions: IES, HUJ, IDAM  
 Permit Nos. C-130/1969; G-2/1971; G-35/1975; G-27/1976; G-39/1978; G-51/1979; G-39/1981  
 Major Periods: IA2, Hel, Rom1, Byz, Uma, Cru, Mam?  
 Components: Rom and Byz street pavement (*cardo maximus*) (X-2 to X-7); Cru market hall (X-2 to X-4); IA2 and Hel city wall and towers (A, X-2, W); Herodian building with water installation, building with apse and mosaic floors (R); IA2 houses; Byz-Uma bathhouse (C); Hel, Rom1 and Cru/Mam building remains (A); Byz and later building remains (W).  
 Remarks: Avigad's Areas: X-2 to X-7, R, C, A, W, V.  
 Publications: Avigad 1970a, 1970b, 1972a, 1972b, 1975, 1976, 1980, 1983; Geva 2000b, 2003, 2006; *HA* 30 (1970): 1-2; *HA* 34-35 (1970): 16; *HA* 36 (1970): 13; *HA* 40 (1971): 18; *HA* 48-49 (1974): 65-68; *HA* 45 (1973): 20-22; *HA* 54-55 (1975): 17; *HA* 59-60 (1976): 29; *HA* 65-66 (1978): 31-35; *ESI* 1 (1984): 55-56.

609

Grid Ref. 171620/131500  
 Site Name: The Citadel  
 Excavators: Ruth Amiran, Avi Eitan ('68-'70); Hillel Geva, Rene Sivan ('78, '80); Rene Sivan ('82); Giora Solar ('83); Rene Sivan, Giora Solar ('88-'89)  
 Institutions: IES, The Israel Museum Jerusalem; Museum of the History of Jerusalem; IDAM  
 Permit Nos. C-125/1968; C-125/1969; G-24/1970; A-691/1977; G-14/1978; G-21/1980; A-1091/1982; A-1182/1982; A-1213/1983; A-1233/1983; G-55/1988; G-68/1988; G-15/1989  
 Major Periods: Hel, Rom, EIs, Med, Ott  
 Other Periods: IA2  
 Components: Hasmonean and Herodian fortifications and towers, rebuilt in EIs, Med periods, incorporated in the Ott citadel; Ayy and Ott remains.  
 Publications: Avigad 1970a, 1970b, 1972a, 1972b, 1975, 1976, 1980, 1983; Geva 2000b, 2003, 2006; *HA* 30 (1969): 20-22; *HA* 33 (1970): 2-4; *HA* 36 (1970): 13-14; *HA* 76 (1981): 20-24; *ESI* 3 (1985): 47-48; *HA-ESI* 117 (2005) (Online).

610

Grid Ref. 171600/131500  
 Site Name: Aqueduct  
 Excavators: Amos Kloner, G. Koppel ('81)  
 Institution: IDAM  
 Permit No. NDA  
 Major Periods: Rom2  
 Components: Segment of the aqueduct from Mamilla Pool to Hezekiah's Pool.  
 Remarks: Located in the area of Jaffa Gate; the rest of the aqueduct is west of the Green Line.  
 Publication: *HA* 77 (1981): 24-25.

611

Grid Ref. 172289/131485  
 Site Name: Western and Southern Wall of Temple Mt.  
 Excavators: Benjamin Mazar ('68-'77); Ronny Reich and Ya'acov Billig ('94-'96); Yuval Baruch ('00); Haim Ya'acov Barbé, Dan Bahat ('04)  
 Institution: IAA  
 Permit Nos. C-113/1968; C-113/1969; G-1/1970; G-1/1971; G-2/1972; G-2/1973; G-26/1974; G-5/1975; G-26/1976; G-3/1977; A-2205/1994; A-3319/2000; A-4161/2004  
 Major Periods: Rom1, Rom2, Byz, Uma, Med  
 Components: Robinson's Arch complex: Rom1 street, magazines, drainage system; Byz bath-house, houses; Uma palaces I-V; Med cemetery.  
 Remarks: Permit A-2205 was used for a continuous excavation until 1996.  
 Publications: B. Mazar 1969a: 1-24; 1969b, 1969c, 1971, 1972, 1975; Ben-Dov 1971, 1973, 1982: 121-133; 1985: 121-133; Ben-Dov et al. 1981: 40; 1983: 44; Billig and Reich 1998; Baruch and Reich 1999; Reich and Billig 2000a, 2000b, 2003; *ESI* 16 (1997): 108; *ESI* 18 (1998): 88-90; *HA-ESI* 114 (2002): 75\*-76\*.

612

Grid Ref. 172138/131467  
 Site Name: Jewish Quarter House  
 Excavator: Rina Avner  
 Institution: IAA  
 Permit No. A-5145/2007  
 Components: NDA  
 Remarks: Excavated range: 172120-172156/131458-131477.

613

Grid Ref. 172190/131450  
 Site Name: Lower Aqueduct  
 Excavator: Rafa' Abu Raya  
 Institution: IAA  
 Permit No. A-2497/1996  
 Components: NDA

614

Grid Ref. 172150/131450

- Site Name: Jewish Quarter  
Excavator: Nahman Avigad ('71-'73)  
Institutions: IES, HUJ  
Permit Nos. G-9/1972; G-3/1973  
Major Periods: IA, IA2c, Hel, Rom1, Byz  
Components: IA, IA2c settlement remains, tunnel, ostracon; Hel tomb; Rom1 buildings with mosaic floors, frescoes, stucco, ritual baths, street; Rom? drainage; Byz buildings with mosaic floors; late Isl remains.  
Remarks: Avigad's Areas: H, N, J, K, Q, E, F, F-3, F-4, F-5, F-6, L, B, M, G, P, P-1, P-3, U.  
Publications: Avigad 1972a, 1972b, 1976, 1980, 1983, 1975, 1989; Geva 2006; *HA* 38 (1971): 14; *HA* 40 (1971): 18; *HA* 45 (1973): 20-21; *HA* 48-49 (1974): 65-67; *HA* 54-55 (1975): 15-16.
- 615  
Grid Ref. 172120/131440  
Site Name: Burnt House  
Excavators: Nahman Avigad ('70); Hillel Geva ('02)  
Institutions: HUJ, IES  
Permit No. G-63/2002  
Major Periods: Rom1  
Components: Residence from the end of the Second Temple period; house remains sealed under the collapse of the destruction of Jerusalem in 70 C.E.  
Remarks: Avigad's Area B.  
Publications: Avigad 1970a, 1972a, 1975, 1976: 12-13; 1980, 1983; Geva 2006; *HA* 34-35 (1970): 14-15; *HA-ESI* 117 (2005) (Online).
- 616  
Grid Ref. 172150/131430  
Site Name: St. Maria Alemannorum  
Excavator: Asher Ovadia  
Institution: IDAM  
Permit No. A-152/1968-1  
Major Periods: Cru  
Components: Cru monastery: church and halls; Cru street and architectural remains; pool; water cister  
Publications: Ben-Dov 1982, 1985; Bahat 1993; Ben-Dov 1993; Ovadiah 1993; *HA* 30 (1969): 22-24.
- 617  
Grid Ref. 171958/131425  
Site Name: Private House, Jewish Quarter  
Excavator: Ya'acov Billig  
Institution: IAA  
Permit No. A-4923/2006  
Components: NDA
- 618  
Grid Ref. 173100/131420  
Site Name: Moriah Observatory  
Excavator: Amir Re'em, Zubair 'Adawi  
Institution: IAA  
Permit No. A-3073/1999
- Major Periods: Rom, Byz  
Components: Several burial caves; decorated ossuaries; Hebrew inscriptions.  
Remarks: Caves were documented, not excavated.  
Publication: Re'em et al. 2006.
- 619  
Grid Ref. 172500/131420  
Site Name: Ophel  
Additional Name: Double Gate; Triple Gate  
Excavators: Benjamin Mazar ('70-'77); Dan Bahat ('84); Benjamin Mazar, Elat Mazar ('86-'87); Ronny Reich, Ya'acov Billig, Yuval Baruch ('97-'98); Ronny Reich, Yuval Baruch, Boas Zissu ('99); Ronny Reich, Yuval Baruch ('00)  
Institutions: IES, HUJ, IDAM  
Permit Nos. G-1/1970; G-1/1971; G-2/1972; G-2/1973; G-26/1974; G-5/1975; G-26/1976; G-3/1977; A-1337/1984; G-2/1986; G-31/1987; A-2597/1997; A-2854/1998; A-2996/1999; G-18/1999; A-3242/2000  
Major Periods: IA2, Per, Hel, Rom, Byz, EIs (Uma, Abb, Fat)  
Other Periods: EB, MB, Cru, Ott  
Components: IA2 public buildings and possible gate; Rom1 monumental stairway; Byz Monastery of the Virgins, houses; EIs and later structures.  
Publications: B. Mazar 1971, 1972, 1975; Ben-Dov et al. 1981, 1983; Ben-Dov 1982, 1985; E. Mazar and B. Mazar 1989; E. Mazar 1995, 1999; *HA-ESI* 112 (2000): 80\*-81\*.
- 620  
Grid Ref. 171990/131419  
Site Name: Hurvah Synagogue  
Excavators: Hillel Geva, Oren Gutfeld ('03-'06); Hillel Geva ('04)  
Institution: HUJ  
Permit Nos. B-276/2003; G-42/2004; B-286/2004; B-301/2005; G-66/2005; G-7/2006  
Major Periods: IA2, Rom, Byz, Mam, Ott  
Components: IA2 structural remains; Rom dwelling with ritual baths and a mosaic floor; Byz paved street; Mam and Ott structural remains.  
Publications: Geva 2000b, 2007; Geva and Gutfeld 2003, 2004; *HA-ESI* 117 (2005) (Online); *HA-ESI* 119 (2007) (Online).
- 621  
Grid Ref. 171800/131400  
Site Name: Christ Church  
Excavator: Magen Broshi ('72)  
Institution: IDAM  
Permit No. NDA  
Components: No finds.  
Remarks: Trial excavation in search of a Byz street, stopped prior to its potential discovery.

Publication: *HA* 45 (1973): 23.

622

Grid Ref. 171650/131383  
 Site Name: The Old City  
 Excavator: Amit Re'em ('00-'01)  
 Institution: IAA  
 Permit Nos. A-3320/2000; A-3385/2001  
 Components: NDA

623

Grid Ref. 172510/131360  
 Site Name: City of David  
 Excavator: Yuval Baruch  
 Institution: IAA  
 Permit No. A-3652/2002  
 Components: NDA

624

Grid Ref. 172200/131350  
 Site Name: Dung Gate  
 Additional Name: Malchizedek St.  
 Excavator: Gershon Edelstein  
 Institution: IDAM  
 Permit No. A-717/1977  
 Major Periods: Rom1, Byz  
 Other Periods: EIs  
 Components: Structures; water installations; conduits; ornamented mosaics; frescoes; plastered reservoirs; Fatimid inscription.  
 Publications: *HA* 65-66 (1978): 39-40; *ESI* 15 (1996): 134.

625

Grid Ref. 172260/131340  
 Site Name: Jewish Quarter  
 Additional Name: Dung Gate  
 Excavator: Meir Ben-Dov ('71, '75)  
 Institution: IDAM  
 Permit No. NDA  
 Major Periods: Rom, Byz, EIs, Cru, Mam, Ott  
 Components: Cru tower; ancient wall; stone-paved Byz street; drainage channels; ritual baths; SE corner of the Nea Church.  
 Publications: Shanks 1977: 15-22; Ben-Dov 1978, 1982: 336-341; 1985, 1987; Avigad 1980, 1983, 1993: 130; *HA* 54-55 (1975): 17-18.

626

Grid Ref. 171650/131340  
 Site Name: The Citadel  
 Additional Name: Jaffa Gate (south)  
 Excavator: Shimon Gibson ('82)  
 Institution: IDAM  
 Permit No. NDA  
 Components: Drainage channel running from the Old City outside the walls.

Publication: *ESI* 2 (1984): 52.

627

Grid Ref. 171650/131340  
 Site Name: Jaffa Gate (south)  
 Excavators: Magen Broshi ('76); Magen Broshi, Shimon Gibson ('82)  
 Institution: IDAM  
 Permit Nos. A-1156/1982; A-1189/1982  
 Major Periods: IA2  
 Components: Three rock-hewn burial caves.  
 Publication: Broshi et al. 1983.

628

Grid Ref. 171650/131340  
 Site Name: Jaffa Gate (south)  
 Excavator: Magen Broshi ('75-'78)  
 Institution: IDAM  
 Permit No. G-32/1975  
 Major Periods: Hel, Rom1, Rom2-Byz, Cru, Ayy, Ott  
 Components: Hel tower and later Hel city wall (First Wall) with four towers.  
 Publications: Broshi 1976, 1977: 11-13; *HA* 46 (1973): 14; *HA* 57-58 (1976): 28-29; *HA* 65-66 (1978): 35-36.

629

Grid Ref. 172250/131330  
 Site Name: Dung Gate  
 Additional Name: Cardo (east)  
 Excavators: Ronny Reich, Ya'acov Billig ('94, '97); Daniel Weiss, Yuval Baruch ('98)  
 Institution: IAA  
 Permit Nos. A-2186/1994; A-2600/1997; A-2883/1998  
 Major Periods: Rom, Byz, EIs  
 Components: Structures; Rom2-Byz Eastern Cardo; Uma Palace III western wing.  
 Publications: Geva 2000b; Reich 2008; *HA* 65-66 (1978): 39-40; *ESI* 15 (1996): 134.

630

Grid Ref. 176200/131300  
 Site Name: Ras el-'Eizariya  
 Excavator: NDA  
 Institution: SOA  
 License No. L-1087/2006-0  
 Major Periods: [IA2, Byz, Ott]  
 Other Periods: [Hel, Rom]  
 Components: [Tombs; caves; winepresses; traces of buildings; rock-cut winepress; pen]; NDA on excavation.  
 Remarks: Separation Barrier.

631

Grid Ref. 172590/131300  
 Site Name: Naḥal Qidron  
 Excavator: Ronny Reich  
 Institution: IAA  
 Permit No. A-2208/1994



Components: NDA

632

Grid Ref. 172200/131300

Site Name: Western and Southern Wall of Temple Mt.

Excavator: Elat Mazar

Institution: HUU

Permit No. G-107/1994

Components: NDA

633

Grid Ref. 171850/131300

Site Name: Armenian Quarter

Excavator: Nahman Avigad ('72-'73, '78)

Institutions: HUU, IES

Permit No. NDA

Major Periods: IA, Hel, Rom1, Byz, EIs

Components: IA remains, Rom1 and Byz cisterns (O); tomb (O-1); Rom1 ritual bath, vault and mosaics (O-2); Byz and EIs foundations (S); IA remains; Hel remains (Z).

Remarks: Avigad's Areas in the Armenian Quarter: O, O-1, O-2, S and Z.

Publications: Avigad 1980: 146; 1983: 146; Geva 2006; *HA* 45 (1973): 21; *HA* 48-49 (1974): 67.

634

Grid Ref. 171700/131300

Site Name: St. Thomae Alemannorum

Excavators: Dan Bahat, Ronny Reich

Institution: IDAM

Permit No. NDA

Major Periods: Cru

Components: Church: three apses, architectural remains.

Publications: Bahat and Reich 1986; Bahat 1993.

635

Grid Ref. 171650/131300

Site Name: The Armenian Garden

Excavators: Dan Bahat, Magen Broshi ('70-'71)

Institution: IDAM

Permit No. NDA

Major Periods: Rom1, Cru

Other Periods: IA2, Hel, Rom2, Byz, EIs

Components: Herodian palace platform; Hasmonean city wall; Cru Palace and hewn cisterns.

Remarks: Location of Herod's palace according to Josephus; palace of the Crusader Kings of Jerusalem.

Publications: Bahat and Broshi 1972a, 1972b, 1975; *HA* 37 (1971): 20; *HA* 38 (1971): 14-15; *HA* 40 (1971): 19.

636

Grid Ref. 172378/131288

Site Name: City of David – Giv'ati Car Park

Excavators: Ronny Reich ('03); Ronny Reich, Eli Shukrun ('05); Doron Ben-Ami ('07)

Institution: IAA

Permit Nos. A-3834/2003; A-5071/2007

Major Periods: Rom, Byz, EIs, Ott

Other Periods: MB, IA2

Components: IA remains; monumental Rom1 structure (Adiabene palace?); massive Byz structure; EIs domestic quarter (Jewish quarter?); late fills; gold coin hoard, jewelry (Byz).

Publications: Ben-Ami and Chachnowetz 2007, 2008; *HA-ESI* 117 (2005) (Online); *HA-ESI* 120 (2008) (Online).

637

Grid Ref. 172640/131270

Site Name: Silwan

Additional Names: Kefar Ha-Shilloah; Tomb of

Pharaoh's Daughter

Excavator: David Ussishkin

Institution: IDAM

Permit No. A-194/1969

Major Periods: IA2

Other Periods: Hel, Rom1, Byz

Components: Forty-eight IA2 monuments and burial caves; IA2 monolithic rock-cut chamber ("Tomb of Pharaoh's Daughter").

Remarks: Ussishkin excavated tombs in the northern area of Silwan, see Ussishkin 1986 for detailed locations.

Publication: Ussishkin 1986.

638

Grid Ref. 172433/131268

Site Name: City of David Visitors' Center

Excavators: Dan Bahat ('98); Rina Avner ('02-'03); Elat Mazar ('04-'07)

Institutions: IAA; HUU

Permit Nos. G-58/1998; A-3677/2002; A-4046/2003;

G-72/2004; G-72/2005; G-32/2006; G-78/2007

Major Periods: Chal, EB, MB, LB, IA2, Per, Hel, Rom1, Rom2, Byz, Ott

Components: MB rock-carved foundations; monumental structure (IA palace?) under Rom1 and Byz structures.

Publications: Bahat 1998; E. Mazar 2006a, 2006b, 2007a, 2007b, 2007c, 2008a, 2008b; *HA-ESI* 120 (2008) (Online).

639

Grid Ref. 173750/131260

Site Name: Mt. of Olives

Additional Name: Wadi Qadum

Excavator: Nurit Feig

Institution: IAA

Permit No. A-3792/2002

Major Periods: IA2

Components: IA2 rock-hewn dwelling cave and structure.

Publication: *HA-ESI* 119 (2007) (Online).

640

Grid Ref. 172479/131258  
 Site Name: City of David - Area G  
 Excavators: Kathleen M. Kenyon ('67); Yigal Shiloh ('78-'85)  
 Institutions: British School of Archaeology in Jerusalem; HUJ, IES; BIU  
 Permit Nos. R-1/1967; C-109/1967; G-15/1978; A-755/1978; G-52/1979; A-839/1979; G-34/1980; G-33/1981; G-6/1982; G-12/1983; G-25/1983; G-17/1984; G-8/1985  
 Major Periods: Chal, EB, MB, LB, IA2, Per, Hel, Rom1, Rom2, Byz, Ott  
 Components: Tell, the historical nucleus of ancient Jerusalem: houses and fortifications of the MB, IA, Per and Hel periods; stepped stone structure and fill (LB-IA2a); Burnt House and House of Bullae (IA2c); Hel glacis.  
 Remarks: Excavations carried out since the 19th cent. Shiloh's Area G.  
 Publications: Kenyon 1974; Shiloh 1979a, 1979b, 1981, 1984; Ariel 1990, 2000a, 2000b; De Groot and Ariel 1992; Ariel and De Groot 1996; Cahill and Tarler 2000; Steiner 2001; *HA* 67-68 (1978): 45; *HA* 73 (1980): 28-29; *HA* 74-75 (1980): 21-22; *ESI* 1 (1984): 50; *ESI* 2 (1984): 54-56; *ESI* 3 (1985): 50.

641

Grid Ref. 174090/131250  
 Site Name: Eṭ-Ṭur  
 Additional Names: Mt. of Olives; El-'Eizariya (northwest)  
 Excavator: Anette Nagar  
 Institution: IAA  
 Permit No. A-4586/2005  
 Components: Quarry; terrace wall.  
 Remarks: Separation Barrier.  
 Publication: *HA-ESI* 120 (2008) (Online).

642

Grid Ref. 172060/131200  
 Site Name: Nea Church  
 Additional Name: New Church of the Theotokos  
 Excavator: Nahman Avigad ('69-'78)  
 Institutions: IES, HUJ, IDAM  
 Permit Nos. G-2/1970; G-27/1974; G-4/1977  
 Major Periods: IA2, Hel, Rom1, Byz, EIs, Cru, Mam, Ayy  
 Components: Byz basilica (church): walls, apse; cisterns (D, D-1, T-1 to T-3, T-5 to T-7); IA2c settlement remains, Rom1 building with ritual bath and mosaic floor; Byz and EIs building remains (T); Rom1 water basin, room with hypocaust and mosaic floor (T-1); IA2, Hel, Rom1 building remains, Byz street, Cru city wall with gate, Porta Nova (T-2); IA, Rom1, Byz remains, Ayy tower, gate, inscription (T-4).  
 Remarks: Avigad's Areas D, D-1, T, T-1, T-2, T-4, T-7,

T-8, Y.

Publications: Avigad 1970b, 1972a, 1975: 51; 1977, 1980, 1983, 1993; Geva 2006; *HA* 34-35 (1970): 16-17; *HA* 45 (1973): 20-22; *HA* 48-49 (1974): 65-68; *HA* 54-55 (1975): 17; *HA* 65-66 (1978): 31-35; *ESI* 1 (1984): 55-56.

643

Grid Ref. 172522/131175  
 Site Name: City of David – Gihon Spring  
 Excavators: Ronny Reich, Eli Shukrun ('95, '97-'98, '00-'07); Eli Shukrun ('99)  
 Institution: IAA  
 Permit Nos. A-2236/1995; A-2599/1997; A-2833/1998; A-2997/1999; A-3230/2000; A-3376/2001; A-3423/2001; A-3590/2002; A-3788/2002; A-3835/2003; A-4077/2004; A-4359/2005; A-4709/2006; A-5082/2007  
 Major Periods: MB, IA2, Rom  
 Other Periods: EB1  
 Components: MB and IA water system; MB towers; IA2 fills, houses, retaining walls; Rom fills.  
 Remarks: Some permit numbers relate to excavations at points south of the spring in Kidron Valley.  
 Publications: Reich and Shukrun 1998, 1999, 2000a, 2000b, 2000c, 2001, 2002, 2003, 2004a, 2006b, 2007b, 2007c; Shukrun and Reich 1998, 2000; *ESI* 18 (1998): 91-93; *ESI* 19 (1999): 60\*-61\*; *HA-ESI* 112 (2000): 82\*-83\*; *HA-ESI* 113 (2001): 81\*-82\*; *HA-ESI* 114 (2002): 77\*-78\*; *HA-ESI* 115 (2003): 51\*-53\*; *HA-ESI* 120 (2008) (Online).

644

Grid Ref. 172488/131165  
 Site Name: City of David – 'Abbasi House  
 Additional Name: Ha-Tira House  
 Excavator: Zvi Greenhut  
 Institution: IAA  
 Permit No. A-4529/2005  
 Major Periods: IA2, Rom1, Rom2, Byz, EIs, Mam, Ott  
 Other Periods: MB, Hel  
 Components: Soil fills including stones and mixed ceramics; Ott rectangular water cistern.  
 Publication: *HA-ESI* 120 (2008) (Online).

645

Grid Ref. 172318/131150  
 Site Name: City of David – Ancient Drain  
 Excavators: Ronny Reich, Eli Shukrun  
 Institution: IAA  
 Permit No. A-5029/2007  
 Major Periods: Rom1  
 Other Periods: Byz  
 Components: Built drain beneath paved street on E flank of Tyropaeon.

646

Grid Ref. 172050/131150

Site Name: Ma'ale Ha-Shalom  
 Additional Names: Sha'ar Ziyyon; Mt. Zion; Gallicantu  
 Excavators: Magen Broshi ('71-'72, '75); Benjamin Mazar ('74)  
 Institution: IDAM  
 Permit Nos. A-298/1971; A-345/1972; A-460/1974; A-517/1975  
 Major Periods: Rom, Byz, EIs, Ayy  
 Components: Remains of the Upper City; tower bearing an Ayy inscription.  
 Publication: Broshi 1976: 77-78.

647  
 Grid Ref. 172050/131150  
 Site Name: Ma'ale Ha-Shalom  
 Additional Names: Sha'ar Ziyyon; Mt. Zion; Gallicantu  
 Excavator: Yizhak Margovsky ('70-'71)  
 Institution: IDAM  
 Permit No. NDA  
 Major Periods: Hel, Rom1, Byz, EIs, Cru  
 Components: Structures; aqueducts; fortifications.  
 Publications: Margovsky 1971; *HA* 36 (1970): 14; *HA* 37 (1971): 19-20; *HA* 38 (1971): 15-16.

648  
 Grid Ref. 171840/131140  
 Site Name: Zion Gate  
 Excavator: Yoram Tsafir  
 Institution: IDAM  
 Permit No. A-467/1974  
 Components: NDA

649  
 Grid Ref. 171800/131120  
 Site Name: Old City Wall  
 Additional Names: Armenian Patriarchate St.; Zion Gate  
 Excavators: Yoram Tsafir, Magen Broshi ('74); Jon Seligman ('96)  
 Institution: IAA  
 Permit No. A-2503/1996  
 Major Periods: Med (Cru, Mam)  
 Other Periods: Rom1, Ott  
 Components: Early Med tower and city wall, under the Ott Old City wall; Rom1 rock-cut installation (cistern or ritual bath).  
 Publications: Broshi and Tsafir 1977; Maeir 1990; *ESI* 20 (2000): 100\*-101\*.

650  
 Grid Ref. 171987/131105  
 Site Name: Mt. Zion  
 Excavator: Shimon Gibson ('99-'00)  
 Institution: IAA  
 Permit Nos. G-142/1999; G-27/2000  
 Components: NDA

651  
 Grid Ref. 198600/131100  
 Site Name: Rujm el-Baḥar  
 Excavator: Pesach Bar-Adon ('77-'79)  
 Institution: NDA  
 License Nos. L-159/1977-0; L-948/2002-0  
 Major Periods: IA2, Hel, Rom  
 Other Periods: Byz  
 Components: Structure 12x25 m; anchor; doorposts; pillars; glass; metal objects.  
 Remarks: Located on an island/peninsula in the Dead Sea.  
 Publication: Bar-Adon 1989: 3-14 (Hebrew; English summary: 4\*-5\*).

652  
 Grid Ref. 171900/131100  
 Site Name: Mt. Zion  
 Excavator: Magen Broshi ('74)  
 Institution: IDAM  
 Permit No. NDA  
 Major Periods: Ayy  
 Other Periods: Byz  
 Components: Med (Ayy) gate-tower; monumental Arabic inscription; architectural elements.  
 Remarks: Broshi excavated south of the city wall, Avigad excavated north of it (Area T-4).  
 Publications: Broshi 1974, 1976: 77-78; 1977: 13-17; Broshi and Tsafir 1977: 30; *HA* 53 (1975): 18.

653  
 Grid Ref. 173650/131080  
 Site Name: Mt. of Olives  
 Excavator: Rafa' Abu Raya ('93)  
 Institution: IAA  
 Permit No. A-2114/1994  
 Major Periods: Rom1, Byz  
 Components: Rock-hewn burial cave; ossuary with Hebrew inscription.  
 Publications: Abu Raya and Zissu 2005; *ESI* 16 (1997): 109-110.

654  
 Grid Ref. 172050/131080  
 Site Name: HaRemaḥim and HaShaḥar Sts.  
 Excavator: Rafa' Abu Raya  
 Institution: IAA  
 Permit No. A-1785/1991  
 Major Periods: Mam, Ott  
 Other Periods: Rom1, Byz, Ayy, Cru  
 Components: Drainage channel running E-W; Ott pottery pipe; Med imports from south Italy and China; Med glass vessels; coins.  
 Publication: *ESI* 16 (1997): 101.

655  
 Grid Ref. 171972/131049

Site Name: Mt. Zion  
 Excavator: Yehiel Zelinger  
 Institution: IAA  
 Permit No. A-5023/2007  
 Major Periods: Byz  
 Other Periods: Rom1  
 Components: Fortification wall and towers (Eudocia's Wall).  
 Publication: Zelinger 2003.

656  
 Grid Ref. 172390/131030  
 Site Name: City of David – House of Qar'in Family  
 Excavator: Zvi Greenhut  
 Institution: IAA  
 Permit No. A-4224/2004  
 Major Periods: IA2, Rom1, Rom2?, Byz, Ott  
 Components: Late Rom or Byz quarry; Ott pipe.  
 Publication: *HA-ESI* 117 (2005) (Online).

657  
 Grid Ref. 172265/131010  
 Site Name: Wadi el-Hilwa St.  
 Excavator: Zubair Adawi  
 Institution: IAA  
 Permit No. A-4252/2004  
 Major Periods: Rom2, Byz, Ott  
 Components: Byz structures; sewage channel; late Rom quarry; rock-hewn ritual baths.  
 Publications: *ESI* 14 (1995): 96-97; *HA-ESI* 118 (2006) (Online).

658  
 Grid Ref. 191000/131000  
 Site Name: 'Aqabat al-Jaber  
 Excavator: Amin Barhoum  
 Institution: SOA  
 License No. L-242/1980-0  
 Components: NDA

659  
 Grid Ref. 172900/131000  
 Site Name: Ras el-'Amud  
 Excavators: Alla Nagorski ('06); Irina Zilberbod ('07)  
 Institution: IAA  
 Permit Nos. A-4983/2006; A-5258/2007  
 Components: NDA

660  
 Grid Ref. 172070/130980  
 Site Name: Church of St. Peter in Gallicantu  
 Excavator: Rafa' Abu Raya  
 Institution: IAA  
 Permit No. A-1975/1993  
 Major Periods: Hel, Rom  
 Components: Wall segments; rock-hewn pool; two mosaic floors; colored frescoes.

Publication: *ESI* 16 (1997): 110-112.

661  
 Grid Ref. 172413/130973  
 Site Name: City of David - Near Meyuhas House  
 Excavators: Ya'acov Billig ('92, '94); David Amit ('06)  
 Institution: IAA  
 Permit Nos. A-1886/1992; A-2204/1994; A-4844/2006  
 Major Periods: Rom2  
 Components: Quarry.  
 Publications: Amit and Adler 2007; *HA-ESI* 110 (1999): 62\*.

662  
 Grid Ref. 174000/130970  
 Site Name: Bethphage (south)  
 Excavator: Stanislaw Loffreda ('69)  
 Institution: IDAM  
 Permit No. NDA  
 Major Periods: Rom1  
 Components: Rock-hewn burial cave.  
 Publication: Loffreda 1969.

663  
 Grid Ref. 172330/130970  
 Site Name: City of David  
 Excavator: Yigal Shiloh ('78-'85)  
 Institutions: HUJ, IES  
 Permit Nos. G-15/1978; A-755/1978; G-52/1979; A-839/1979; G-34/1980; G-33/1981; G-6/1982; G-12/1983; G-25/1983; G-17/1984; G-8/1985  
 Major Periods: Chal, EB1, EB1/EB2, MB2a/MB2b, LB2a, LB2b, IA1, IA2a, IA2c, Per, Hel, Rom1, Byz, EIs  
 Components: Central part of ancient mound: Chal and EB1 pottery; EB1/2 buildings; MB city wall and building remains; LB2, IA1 and IA2a settlement remains; IA2 settlement remains and city wall; Per, Hel, Rom and Byz building remains and terraces; Siloam channel; Byz-Uma building.  
 Remarks: Central point of Shiloh's Areas A, B, D, E, H and K.  
 Publications: Shiloh 1979a, 1979b, 1981, 1984; Ariel 1990, 2000b; De Groot and Ariel 1992; Ariel and De Groot 1996; Cahill and Tarler 2000; *HA* 67-68 (1978): 43-44; *HA* 73 (1980): 25-29; *HA* 74-75 (1980): 21; *ESI* 1 (1984): 49-50; *ESI* 2 (1984): 52-56; *ESI* 3 (1985): 49-50; *ESI* 4 (1986): 52-54.

664  
 Grid Ref. 174200/130950  
 Site Name: El-'Eizariya  
 Additional Name: Lazarus (Separation Barrier)  
 Excavator: NDA  
 Institution: SOA  
 License Nos. L-1027/2005-0; L-1105/2006-0  
 Remarks: Three rock-hewn caves around a shared courtyard; cisterns inside.

665

Grid Ref. 172000/130940

Site Name: Church of St. Peter in Gallicantu

Additional Name: Mt. Zion

Excavators: Rina Avner ('92); Florentino Diez ('92-'00, '03)

Institutions: IAA; Spanish Institute for Biblical Archeological Studies

Permit Nos. A-1871/1992; G-120/1992; G-90/1993;

G-78/1994; G-105/1995; G-100/1996; G-107/1997;

G-76/1998; G-59/1999; G-90/2000; G-31/2003

Major Periods: IA2, Hel, Rom1, Byz, EIs

Components: Rom1, Byz, EIs dwellings and cisterns; stucco; frescoes; mosaic pavements; rock-hewn ritual baths.

Publications: Geva 2008; *ESI* 15 (1996): 77; *ESI* 16 (1997): 110-112; *ESI* 18 (1998): 93; *ESI* 19 (1999): 62\*-63\*; *HA-ESI* 110 (1999): 61\*-62\*; *HA-ESI* 112 (2000): 84\*-85\*.

666

Grid Ref. 172900/130900

Site Name: Mt. of Olives

Excavator: Kareem Sa'id

Institution: IAA

Permit No. A-3426/2001

Major Periods: Byz

Components: Byz building.

Publication: *HA-ESI* 117 (2005) (Online).

667

Grid Ref. 172251/130888

Site Name: City of David -'Asor House

Excavator: Zvi Greenhut ('05-'06)

Institution: IAA

Permit Nos. A-4453/2005; A-4796/2006

Major Periods: Rom1

Components: Second Temple period domestic quarter: house foundations and cellars, streets.

Publications: Greenhut 2006; *HA-ESI* 120 (2008) (Online).

668

Grid Ref. 174900/130850

Site Name: El-'Eizariya

Additional Names: The Russian Church; Bethany

Excavator: Sayf al-Din Haddad

Institution: SOA

License No. L-255/1980-0

Major Periods: Byz

Components: Christian public building - church?

669

Grid Ref. 172338/130838

Site Name: City of David – Siloam Pool

Additional Name: Birkat al-Ḥamra

Excavators: Ronny Reich, Eli Shukrun ('04-'07)

Institution: IAA

Permit Nos. A-4192/2004; A-4347/2005; A-4720/2006;

A-5029/2007; A-5300/2007

Major Periods: Hel, Rom

Other Periods: IA2, Byz

Components: Ancient water system; the Siloam Pool; Hasmonean structural remains; ashlar walls; paved stepped street; IA2 remains.

Publications: Reich and Shukrun 2004b, 2006a, 2007b, 2007d; Reich et al. 2007a, 2007b; *ESI* 15 (1996): 75-77.

670

Grid Ref. 172800/130800

Site Name: Ras el-'Amud

Additional Name: Mt. of Evil Council

Excavator: Ahia Cohen-Tavor

Institution: IAA

Permit No. A-5221/2007

Major Periods: EB, IA2

Components: EB and IA2 tombs.

671

Grid Ref. 171900/130800

Site Name: Mt. Zion

Excavator: Bellarmino Bagatti ('69)

Institution: Studium Biblicum Franciscanum

Permit No. NDA

Major Periods: Byz, Ayy?

Components: Byz room with geometric mosaic floor and drainage; Ayy (?) tower.

Publication: Bagatti 1970.

672

Grid Ref. 172350/130780

Site Name: City of David (south)

Excavators: Alon De Groot, Rafa' Abu Raya

Institution: IAA

Permit No. A-1961/1993

Major Periods: Hel, Rom1

Components: Two wall segments, prob. related to the Siloam pool; road/street foundations; limestone weight; coins.

Publication: *ESI* 15 (1996): 75-77.

673

Grid Ref. 172320/130760

Site Name: City of David

Excavator: Joseph Gath

Institution: IDAM

Permit No. A-562/1975

Components: NDA

674

Grid Ref. 193330/130710

Site Name: Cave of the Button

Additional Name: Cave A-1

Excavators: Michel Itah, Yoni Kam

Institution: SOA



License No. L-598/1993-1  
Major Periods: Rom, Byz  
Components: Cave; niches; cloth; pottery; human bones and skull fragments.

675

Grid Ref. 177800/130700  
Site Name: Ma'ale Adummim 03, Dwelling Cave  
Additional Name: Kh. Abu Huweilan  
Excavator: Yuval Baruch  
Institution: SOA  
License No. L-665/1994-0  
Major Periods: Byz  
Other Periods: MP  
Components: Dwelling cave; farmhouse; threshing-floor; cave-pens; Mousterian tools.  
Remarks: Salvage excavation by Uri Dinur.  
Publication: *ESI* 19 (1999): 107\*-108\*.

676

Grid Ref. 178250/130650  
Site Name: Ma'ale Adummim  
Excavator: Ofer Sion  
Institution: SOA  
License No. L-613/1993-0  
Major Periods: IB  
Components: Tomb in a rock-cut cave; pottery lamp; three carnelian beads; skeletal remains.  
Publication: *ESI* 16 (1997): 141.

677

Grid Ref. 193270/130640  
Site Name: Cave of the Goats  
Additional Name: Cave A-2  
Excavators: Michel Itah, Yoni Kam / Yossi Levi, Anat Ginsburg  
Institution: SOA  
License No. L-636/1994-0  
Components: Cave; no finds.  
Publication: Itah et al. 2002: 173.

678

Grid Ref. 172140/130610  
Site Name: Hinnom Valley  
Excavator: Boas Zissu  
Institution: IAA  
Permit No. A-2978/1998  
Major Periods: Rom1  
Components: Herodian burial complex; ossuaries; rectangular courtyard.  
Publication: *HA-ESI* 111 (2000): 70\*-71\*.

679

Grid Ref. 172320/130590  
Site Name: Hinnom Valley  
Excavator: Amit Re'em  
Institution: IAA

Permit No. A-2802/1998  
Components: Rock-hewn burial cave; ornamented entrance.

680

Grid Ref. 172150/130560  
Site Name: Akeldama  
Additional Name: Hinnom Valley  
Excavator: Boas Zissu ('95)  
Institution: IAA  
Permit No. NDA  
Major Periods: Rom1  
Components: Cave; well-hewn monumental façade; lintel modeled in relief; three ossuaries.  
Publication: *ESI* 18 (1998): 91.

681

Grid Ref. 177950/130550  
Site Name: Ma'ale Adummim, Site 06  
Excavator: Yuval Baruch  
Institution: SOA  
License No. L-664/1994-0  
Major Periods: IB  
Components: IB burial caves.  
Remarks: MB tombs, according to SOA license list.  
Publication: Baruch 1997a.

682

Grid Ref. 172310/130550  
Site Name: Akeldama  
Additional Name: Ge Ben Hinnom; Hinnom Valley  
Excavators: Gideon Avni, Zvi Greenhut  
Institution: IDAM  
Permit No. A-1669/1989  
Major Periods: Rom1, Rom2, Byz  
Components: Three rock-hewn burial caves; carved and painted architectural ornamentation; numerous decorated ossuaries, many bearing Greek inscriptions; large number of Rom and Byz lamps and glass vessels.  
Publications: Avni et al. 1992, 2000; Avni and Greenhut 1996; *ESI* 10 (1992): 136-140.

683

Grid Ref. 193370/130530  
Site Name: Cave of the Rock  
Additional Name: Cave A-6  
Excavators: Michel Itah, Yoni Kam  
Institution: SOA  
License No. L-639/1994-0  
Major Periods: Rom?  
Components: Cave; cloth; hides.  
Remarks: Previously excavated, perhaps by Patrich (Patrich and Arubas 1989b). Excavated by surveyors.  
Publication: Itah et al. 2002: 172.

684

Grid Ref. 171770/130530

- Site Name: Hinnom Valley  
Excavator: Amit Re'em  
Institution: IAA  
Permit No. A-3287/2000  
Major Periods: Rom1  
Components: Rom1 burial cave.  
Publication: *HA-ESI* 115 (2003): 54\*-55\*.
- 685  
Grid Ref. 193400/130500  
Site Name: Cave of the Leather  
Additional Name: Cave A-3  
Excavators: Michel Itah, Yoni Kam  
Institution: SOA  
License No. L-637/1994-0  
Major Periods: Rom  
Components: Cave; large quantity of animal hides; bronze arrowhead.  
Remarks: Excavated by surveyors.  
Publication: Itah et al. 2002: 172-173.
- 686  
Grid Ref. 182850/130500  
Site Name: Bir ez-Zara'a  
Excavator: Yizhar Hirschfeld  
Institution: SOA  
License No. L-358/1984-0  
Major Periods: Byz  
Components: Monastic complex; stone fence.  
Excavation: tesserae, roof tiles, marble fragments, building, cistern.  
Publication: *ESI* 3 (1985): 80-82.
- 687  
Grid Ref. 178550/130400  
Site Name: Kh. Abu Şuwwana  
Excavator: Ofer Sion  
Institution: SOA  
License No. L-484/1991-0  
Major Periods: EIs, Med  
Other Periods: Rom, Byz  
Components: Village with several phases of occupation, 7th-13th cent. C.E.: house compounds, animal pens, mosque.  
Publications: Cohen-Finkelstein 1997; Sion 1997d; *ESI* 13 (1995): 66-68.
- 688  
Grid Ref. 171780/130400  
Site Name: Abu ʿṬor  
Additional Name: Giv'at Ḥananya  
Excavators: Boas Zissu, Amir Ganor  
Institution: IAA  
Permit No. A-2515/1996  
Major Periods: Hel, Rom  
Components: Three caves, part of a Hasmonean cemetery.
- Publication: *ESI* 19 (1999): 61\*-62\*.  
689  
Grid Ref. 172500/130350  
Site Name: 'Ein el-Lauza  
Excavator: Yuval Baruch  
Institution: IAA  
Permit No. A-3177/1999  
Major Periods: MB2a  
Components: MB2a tomb.
- 690  
Grid Ref. 172460/130280  
Site Name: 'Ein el-Lauza  
Excavator: Zubair Adawi  
Institution: IAA  
Permit No. A-3824/2003  
Major Periods: IA2, Rom  
Components: Two IA2 burial caves; one Rom burial cave.  
Publications: *HA-ESI* 118 (2006) (Online); *HA-ESI* 119 (2007) (Online).
- 691  
Grid Ref. 193250/130250  
Site Name: Cave of the Cords  
Additional Name: Cave A-4  
Excavators: Michel Itah, Yoni Kam  
Institution: SOA  
License No. L-616/1993-0  
Major Periods: Byz  
Components: Cave; large quantity of textiles; cordage; Byz coin; pendant; lance head.  
Publication: Itah et al. 2002: 173.
- 692  
Grid Ref. 177450/130250  
Site Name: El-Khirbe  
Excavator: Hanania Hizmi ('95, '98)  
Institution: SOA  
License No. L-732/1995-0  
Major Periods: Chal/EB, IA1, IA2  
Other Periods: Per?, Byz  
Components: Traces of two buildings; IA2 fortress; IA1 settlement; stone fenced-in area; cisterns; paved threshing-floors; Chal/EB flint tools.  
Publications: Hizmi 2002, 2004a.
- 693  
Grid Ref. 172440/130170  
Site Name: 'En Rogel – Abu ʿṬur  
Excavator: Amit Re'em  
Institution: IAA  
Permit No. A-3284/2000  
Major Periods: Byz  
Components: Byz burial cave.  
Publication: *HA-ESI* 115 (2003): 54\*-55\*.

694

Grid Ref. 172440/130160  
 Site Name: 'En Rogel – Abu Ṭur  
 Excavator: Amit Re'em  
 Institution: IAA  
 Permit No. A-3284/2000  
 Major Periods: Byz  
 Components: Byz burial cave.  
 Publication: *HA-ESI* 115 (2003): 54\*-55\*.

695

Grid Ref. 172210/130160  
 Site Name: Deir Abu Ṭur  
 Excavator: Amos Kloner ('74)  
 Institution: IDAM  
 Permit No. NDA  
 Components: Large semi-circular depression in valley.  
 Publication: *HA* 50 (1974): 15.

696

Grid Ref. 193800/130150  
 Site Name: Cave of the Balsam Oil Juglet  
 Additional Names: Cave A-7; Cave 13  
 Excavators: Joseph Patrich, Benny Arubas ('88); Michel Itah, Yoni Kam, Ronny Ben-Haim ('94)  
 Institution: SOA  
 License No. L-640/1994-0  
 Major Periods: Chal, IA2, Rom1, EIs, Med  
 Components: Cave; Herodian oil juglet; textiles; olive pits; shells; ropes; leather; baskets; three lamps; *pruta* coin (Great Revolt).  
 Remarks: Excavated in 1988, referred to as Cave 13/ Cave Q3. Excavated by surveyors in 1994.  
 Publications: Patrich and Arubas 1989a; Itah et al. 2002: 171-172; *ESI* 13 (1995): 64.

697

Grid Ref. 174000/130000  
 Site Name: Eṭ-Ṭur  
 Excavator: Yoni Mizrach  
 Institution: IAA  
 Permit No. A-4053/2003  
 Components: NDA

698

Grid Ref. 172200/129900  
 Site Name: Lower Aqueduct  
 Additional Name: East Talpiyot  
 Excavator: Ya'acov Billig  
 Institution: IAA  
 Permit No. A-1896/1992  
 Major Periods: Hel, Rom1, Byz, Ott  
 Components: The Armon Hanaziv Tunnel segment of the lower aqueduct to Jerusalem.  
 Remarks: Probes and salvage excavations of segments of the aqueduct.  
 Publication: *ESI* 15 (1996): 78-79.

699

Grid Ref. 171770/129670  
 Site Name: Ya'ar Ha-Shalom  
 Additional Name: Naḥal Aḏal  
 Excavator: Zvi Greenhut  
 Institution: IAA  
 Permit No. A-1932/1992  
 Major Periods: Rom1  
 Components: Two rock-hewn burial caves.  
 Publication: *ESI* 15 (1996):134.

700

Grid Ref. 193600/129600  
 Site Name: Caves A and B  
 Excavators: Michel Itah, Yoni Kam  
 Institution: SOA  
 License No. L-598/1993-0  
 Components: NDA

701

Grid Ref. 193500/129600  
 Site Name: Cave of the Pillar  
 Excavator: NDA  
 Institution: NDA (Not SOA)  
 License Nos. L-764/1997-0; L-792/1998-0  
 Components: NDA

702

Grid Ref. 172180/129590  
 Site Name: Naḥal Aḏal  
 Excavator: Amir Ganor  
 Institution: IAA  
 Permit No. A-3559/2001  
 Components: Four rock-hewn burial caves.

703

Grid Ref. 171730/129570  
 Site Name: Caiaphas Tomb  
 Additional Names: Naḥal Aḏal; Ya'ar Ha-Shalom  
 Zvi Greenhut  
 Institution: IAA  
 Permit No. A-1748/1990  
 Major Periods: Rom1  
 Components: Two rock-hewn burial caves; 12 ossuaries, some ornamented; inscribed names: Yehosef bar Kaifa, Kaifa, Shalom, Shem, Miriam barat Shim'on; Agrippa I coin inside woman's skull.  
 Publications: Greenhut 1992a, 1992b; *ESI* 10 (1992): 140-141.

704

Grid Ref. 173210/129530  
 Site Name: Deir Sanna  
 Additional Name: Jebel el-Mukabbir  
 Excavator: Kareem Sa'id  
 Institution: IAA  
 Permit No. A-3428/2001

- Major Periods: Byz  
 Components: Wall; mosaic floor of large tesserae; channels; rock-hewn water cistern.  
 Publication: *HA-ESI* 117 (2005) (Online).
- 705  
 Grid Ref. 193650/129500  
 Site Name: Cave 24 in Qumran  
 Excavator: Joseph Patrich ('97)  
 Institution: HUJ  
 License Nos. L-767/1997-0; L-805/1998-0  
 Major Periods: PPNB, Rom1, Rom2  
 Components: Flint tools; obsidian PPNB arrowhead; Rom lamp; Nabatean vessel; textiles.  
 Remarks: L-767 - Excavated with Avi Gopher?  
 Publication: Patrich 1994b: 90.
- 706  
 Grid Ref. 177150/129500  
 Site Name: Kh. Raghabin  
 Excavators: Hanania Hizmi, Ibrahim Shrukh ('96)  
 Institution: SOA  
 License Nos. L-708/1995-0; L-750/1996-0  
 Components: NDA
- 707  
 Grid Ref. 193390/129490  
 Site Name: Cave 1 and Cave 2  
 Excavators: Vendyl Jones ('78); Joseph Patrich ('86)  
 Institution: Judaic Christian Institute; HUJ  
 License Nos. L-399/1986-0; L-405/1986-0  
 Components: No finds.  
 Remarks: L-399 was also used for Qumran Cave Q3 excavations; L-405 was also used for Cave of the Twins excavations.  
 Publication: Itah et al. 2002: 171.
- 708  
 Grid Ref. 193810/129350  
 Site Name: Cave of John  
 Additional Name: Cave A-5  
 Excavators: Michel Itah, Yoni Kam  
 Institution: SOA  
 License No. L-638/1994-0  
 Components: Rock shelter and chamber; modern finds of a hermit.  
 Remarks: Excavated by surveyors.  
 Publication: Itah et al. 2002: 173-174.
- 709  
 Grid Ref. 193700/129300  
 Site Name: Cave of the Twins  
 Additional Names: Me'arat ha-Te'omot; Wadi Mazin, Cave  
 Excavators: Pesach Bar-Adon ('76, '82-'83); Shimon Riklin ('92)  
 Institutions: HUJ; SOA
- License Nos. L-38/1971-0; L-142/1976-0; L-292/1982-0; L-316/1983-0; L-405/1986-0; L-528/1992-0  
 Major Periods: Chal-EB, Rom, EIs  
 Components: Pottery; glass.  
 Remarks: L-38 was also issued to Kh. Muqaddam.  
 Publication: Bar-Adon 1989: 5\*; 15-17.
- 710  
 Grid Ref. 172150/129250  
 Site Name: East Talpiyot  
 Additional Name: Ramat Talpiyot  
 Excavator: Amit Re'em  
 Institution: IAA  
 Permit No. A-2796/1998  
 Components: Rock-hewn burial cave, fronted by a courtyard; more burial caves nearby.  
 Publication: *HA-ESI* 112 (2000): 85\*.
- 711  
 Grid Ref. 193400/129200  
 Site Name: Four Caves  
 Excavators: Yuval Baruch, Gabriel Mazor, Debora Sandhaus  
 Institution: SOA  
 License No. L-589/1993-2  
 Components: Non-diagnostic pottery; animal bone.  
 Remarks: Excavated by surveyors.  
 Publication: Baruch et al. 2002: 177-178.
- 712  
 Grid Ref. 173180/129150  
 Site Name: Nahal Qidron  
 Excavator: Ya'akov Meshorer ('68)  
 Institution: IDAM  
 Permit No. NDA  
 Major Periods: Rom1  
 Components: Three burial caves; ossuaries; Pontius Pilate coin.  
 Publication: *HA* 27 (1968): 21.
- 713  
 Grid Ref. 172800/129100  
 Site Name: Jebel Mukabbir  
 Excavator: Vassilios Tzaferis ('71)  
 Institution: IDAM  
 Permit No. NDA  
 Components: Rock-hewn burial cave fronted by a courtyard.  
 Publication: Kloner 1980a: 75, (No. 12-25).
- 714  
 Grid Ref. 172200/129100  
 Site Name: East Talpiyot, Aqueduct  
 Additional Name: Ramat Talpiyot  
 Excavator: Ya'acov Billig  
 Institution: IAA  
 Permit No. A-3403/2001

Major Periods: Hel  
 Other Periods: Rom, Byz/EIs  
 Components: Segment of the lower aqueduct; cistern.  
 Publication: *HA-ESI* 114 (2002): 116\*.

715

Grid Ref. 193500/129000  
 Site Name: Cave and Passage B-6  
 Excavator: Yuval Baruch  
 Institution: SOA  
 License No. L-644/1994-0  
 Major Periods: Rom1  
 Components: Cave; fenced courtyard; hearths; organic material.  
 Publication: Baruch et al. 2002: 178.

716

Grid Ref. 173200/129000  
 Site Name: Armon Ha-Naziv  
 Excavator: Anette Nagar  
 Institution: IAA  
 Permit No. A-4470/2005  
 Major Periods: IA2, Hel, Rom1, Byz, Mam  
 Components: Two winepresses; stone quarry.  
 Publication: *HA-ESI* 119 (2007) (Online).

717

Grid Ref. 172340/129000  
 Site Name: East Talpiyot  
 Additional Name: Armon Ha-Naziv Promenade  
 Excavator: Gideon Solimany  
 Institution: IAA  
 Permit No. A-3227/2000  
 Major Periods: IA2, Rom1  
 Components: IA2 and Rom1 Building.  
 Publication: *HA-ESI* 120 (2008) (Online).

718

Grid Ref. 172610/128950  
 Site Name: High Commissioner's Residence  
 Additional Name: East Talpiyot  
 Excavator: Anette Nagar  
 Institution: IAA  
 Permit No. A-5167/2007  
 Components: NDA

719

Grid Ref. 174400/128900  
 Site Name: Nahal Qidron  
 Excavator: Ofer Sion  
 Institution: IAA  
 Permit No. A-4148/2004  
 Major Periods: MB, IA  
 Components: Isolated MB structure.

720

Grid Ref. 173150/128850

Site Name: Nof Zion  
 Additional Names: East Talpiyot; 'Arab es-Sawahra  
 Excavators: Zubair Adawi ('06-'07); Irina Zilberbod ('06)  
 Institution: IAA  
 Permit Nos. A-4732/2006; A-4890/2006; A-5259/2007  
 Components: NDA

721

Grid Ref. 172140/128830  
 Site Name: East Talpiyot  
 Excavators: Orna Hess, Joe Zias  
 Institution: IDAM  
 Permit No. A-900/1980  
 Major Periods: Rom1  
 Components: Burial cave.  
 Publication: *HA* 76 (1981): 25.

722

Grid Ref. 187500/128800  
 Site Name: En-Nabi Musa  
 Excavator: NDA  
 Institution: SOA  
 License No. L-996/2004-0  
 Components: NDA

723

Grid Ref. 172500/128800  
 Site Name: Lower Aqueduct  
 Additional Name: East Talpiyot  
 Excavator: Ya'acov Billig ('90-'91)  
 Institution: IAA  
 Permit Nos. A-1749/1990; A-1773/1991  
 Major Periods: Hel, Rom1, Byz, Ott  
 Components: The lower aqueduct to the Temple compound.  
 Remarks: Probes and salvage excavations of segments of the aqueduct.  
 Publication: *ESI* 13 (1995): 83-85.

724

Grid Ref. 172400/128800  
 Site Name: East Talpiyot  
 Excavator: Joseph Gath  
 Institution: IDAM  
 Permit No. A-938/1980  
 Major Periods: Rom1  
 Components: Well-hewn burial cave; decorated gable; ten ossuaries of which six are inscribed, names include Yeshua' bar Yehosef, Mariamne; nearby: another cave; plastered rock-hewn installation.  
 Remarks: "Jesus Family Tomb".  
 Publications: Kloner 1996; *HA* 76 (1981): 24-25.

725

Grid Ref. 172400/128800  
 Site Name: East Talpiyot  
 Excavator: Amos Kloner ('81)



Institution: IDAM  
Permit No. A-1050/1981  
Major Periods: Rom1

Components: Rock-hewn burial cave; seven ossuaries, some painted, incised or inscribed in Greek.  
Publication: *ESI* 1 (1984): 51-52.

726

Grid Ref. 193450/128750  
Site Name: Cave B-11

Excavator: Yehiel Zelinger  
Institution: SOA

License No. L-660/1994-0

Major Periods: PN/Chal, Rom1

Components: Natural cave; stone fence (ancient); Wadi Rabah pottery.

Publication: Baruch et al. 2002: 178-179.

727

Grid Ref. 193400/128700  
Site Name: Cave No. XI/14

Excavator: Yuval Baruch

Institution: SOA

License No. L-641/1994-0

Components: Cave; no finds.

Remarks: Excavated by surveyors.

Publication: Baruch et al. 2002: 179.

728

Grid Ref. 193400/128700

Site Name: Cave B-14

Excavators: Yuval Baruch, Gabriel Mazor, Debora Sandhaus

Institution: SOA

License No. L-589/1993-2

Major Periods: Rom1

Components: Cave; pottery; modern finds.

Remarks: Excavated by surveyors.

Publication: Baruch et al. 2002: 179.

729

Grid Ref. 172890/128700

Site Name: East Talpiyot

Excavator: Fanny Vitto

Institution: IDAM

Permit No. A-402/1973

Components: Rock-hewn burial cave.

Remarks: Spot Height 795.4.

Publication: *HA* 46 (1973): 15.

730

Grid Ref. 193480/128680

Site Name: Cave B-15

Excavator: Yuval Baruch

Institution: SOA

License No. L-641/1994-0

Major Periods: EB, IA2, Rom1

Components: Cave; pottery.

Publication: Baruch et al. 2002: 179.

731

Grid Ref. 193450/128600

Site Name: Cave B-17

Excavator: Yuval Baruch

Institution: SOA

License No. L-643/1994-0

Components: NDA

Remarks: Cave in Qumran. Not found in "Operation Scroll" survey, although it appears to be part of it.

732

Grid Ref. 174700/128600

Site Name: 'Arab el-Sawahra

Additional Name: Nahal Qidron

Excavator: Haim Ya'acov Barbé, Yehiel Zelinger

Institution: IAA

Permit No. A-3994/2003

Major Periods: IA2, Byz

Components: Monastery: courtyards, industrial installations, church with polychrome mosaics, subterranean tomb complexes.

Publication: *HA-ESI* 117 (2005) (Online).

733

Grid Ref. 172120/128520

Site Name: East Talpiyot

Excavator: Joseph Gath

Institution: IDAM

Permit No. A-523/1975

Major Periods: Hel, Rom1

Components: Rock-hewn burial cave; bronze objects, including a kohl stick.

Publication: Kloner and Gat 1982.

734

Grid Ref. 193450/128510

Site Name: Cave B-35a

Excavator: Yuval Baruch ('93-'94)

Institution: SOA

License Nos. L-605/1993-0; L-642/1994-0

Major Periods: Rom

Components: Cave; pottery; textile; cordage.

Publication: Baruch et al. 2002: 180.

735

Grid Ref. 171900/128510

Site Name: East Talpiyot

Excavator: Joseph Gath

Institution: IDAM

Permit No. A-1052/1981

Major Periods: IA2, Rom1, Byz

Components: Cairn; structure; installations; Byz structure surrounded by a stone fence; winepress; cistern.

Remarks: Spot Height 772.6.  
Publication: *HA* 76 (1981): 25-26.

736

Grid Ref. 193590/128450  
Site Name: Qumran Plateau  
Excavator: Randall Price ('02)  
Institution: Trinity Southwest University, New Mexico  
License Nos. L-943/2002-0; L-1004/2004-0;  
L-1029/2005-0; L-1085/2006-0  
Major Periods: Rom  
Components: Grinding stone; bones; pottery; *tabun*.  
Remarks: South of the 1994 "Operation Scroll" excavations and north of Magen's excavation of the western edge of the plateau.  
Publication: *HA-ESI* 117 (2005) (Online).

737

Grid Ref. 172000/128400  
Site Name: East Talpiyot  
Excavator: Joseph Gath  
Institution: IDAM  
Permit No. A-1102/1982  
Major Periods: Hel, Rom1, Rom2, Byz  
Other Periods: IA2  
Components: Complex of conduits, pits and plastered installations around a cistern; rock-hewn square pool; another cistern; mosaic floors; winepress.  
Publication: *ESI* 1 (1984): 51-52.

738

Grid Ref. 171910/128390  
Site Name: East Talpiyot  
Excavators: Joseph Gath, Amos Kloner  
Institution: IDAM  
Permit No. A-995/1980  
Major Periods: Rom1  
Components: Rock-hewn burial cave; at least 22 ossuaries, many ornamented and inscribed in Hebrew and Greek; bronze kohl stick.  
Remarks: Also excavated in 1981-1982.  
Publication: *ESI* 1 (1984): 51-52.

739

Grid Ref. 193350/128380  
Site Name: Cave  
Excavator: Gabriel Mazor  
Institution: SOA  
License No. L-606/1993-0  
Major Periods: Rom1, Mam  
Components: Natural cave; hearth; organic material; animal bones.  
Remarks: Excavated by surveyors.  
Publication: Baruch et al. 2002: 180-181.

740

Grid Ref. 172030/128360

Site Name: East Talpiyot  
Excavator: Joseph Gath  
Institution: IDAM  
Permit No. A-613/1976  
Major Periods: Rom1  
Components: Rock-hewn burial cave; two rock-hewn shaft tombs.  
Publication: Kloner and Gat 1982 (Cave II).

741

Grid Ref. 172270/128210  
Site Name: East Talpiyot  
Excavator: Gershon Edelstein  
Institution: IDAM  
Permit No. A-625/1976  
Major Periods: Rom1  
Components: Three rock-hewn burial caves; tunnel - part of an underground hiding complex; three piriform juglets; two alabaster juglets; two glass juglets.  
Publication: *HA-ESI* 111 (2000): 110\*.

742

Grid Ref. 169010/128110  
Site Name: Beit Şafafa  
Excavator: Nurit Feig  
Institution: IAA  
Permit No. A-1931/1992  
Major Periods: IA2, Byz  
Other Periods: Hel, Rom1  
Components: Large IA2 winepress and rock-cut installations, with intact bowls, stamped *lamelekh* handle, 24-*sheqel* weight, horse figurine; Byz farmhouse with pottery, glass, coins.  
Publications: Feig 1996: 6-7; Feig 2003; Kletter 2003; *ESI* 14 (1995): 99-102.

743

Grid Ref. 168550/128050  
Site Name: Beit Şafafa (west)  
Excavators: Boas Zissu, Haim Moyal  
Institution: IAA  
Permit No. A-2429/1996  
Major Periods: Rom, Byz  
Components: Cemetery: dozens of rock-cut tombs; ossuary; iron nails; wood pieces; glass bottles and bracelet; rock-hewn cistern; human skeletal remains.  
Remarks: Tombs may reflect Essene tradition; 41 of 50 tombs excavated.  
Publications: Zissu 1996, 1998; *ESI* 18 (1998): 94-95.

744

Grid Ref. 172000/128000  
Site Name: El-Mukabbar  
Excavator: 'Azmi Halil  
Institution: SOA  
License No. L-8/1968-1  
Components: NDA

745

Grid Ref. 172250/127930  
 Site Name: Armon Ha-Naziv  
 Additional Names: East Talpiyot; Ras 'Atrash  
 Excavators: Joseph Gath ('79); Zubair Adawi ('02)  
 Institutions: IDAM; IAA  
 Permit Nos. A-852/1979; A-3656/2002  
 Major Periods: Rom2, Byz  
 Components: Byz oil press in a rock-hewn rectangular cave; glass vessels; Byz ornamented Terra Sigillata bowl.  
 Publications: Edelstein and Gath 1980; Gath 1980; *HA* 72 (1979): 29-30.

746

Grid Ref. 184540/127910  
 Site Name: Kh. ez-Zaraniq  
 Excavator: Joseph Patrich ('83-'84)  
 Institution: HUIJ  
 License Nos. L-325/1983-0; L-352/1984-0  
 Major Periods: Byz  
 Components: Rectangular anchorite cell - belongs to the Laura of Jeremias (Cell 1).  
 Publications: Patrich 1989a: 92-101; 1990.

747

Grid Ref. 166890/127750  
 Site Name: 'En Ya'el  
 Additional Names: 'Ain Yalu; 'Emeq Refa'im  
 Excavators: Gershon Edelstein ('82, '84, '86-'88); Gershon Edelstein, Harley Stark ('91); Shimon Gibson; Rafa' Abu Raya, Miguel Weisman ('94); Miguel Weisman ('94); Rina Avner ('02)  
 Institutions: IDAM; IAA  
 Permit Nos. A-1131/1982; A-1141/1982; A-1267/1984-01; A-1376/1985; A-1441/1986; A-1480/1987; A-1487/1987; A-1526/1988-01; A-1568/1988; G-77/1991; A-2143/1994; A-2170/1994; A-3654/2002  
 Major Periods: Hel, Rom  
 Other Periods: IA2, Byz, EIs, Med  
 Components: Rom villa; agricultural complex; decorative mosaic floors; architectural elements; baths; structures; oil press; tunnel; irrigation system; agricultural terraces.  
 Remarks: Excavation, restoration and conservation works.  
 Publications: Gibson and Edelstein 1985: 139-143; Edelstein 1993; *ESI* 3 (1985): 52; *ESI* 5 (1987): 30-33; *ESI* 7-8 (1990): 54-57; *HA-ESI* 119 (2007) (Online).

748

Grid Ref. 193650/127650  
 Site Name: Kh. Qumran  
 Excavators: Yigael Yadin, Joseph Patrich ('84, '88); Yigael Yadin, Joseph Patrich / Joseph Patrich, Benny Arubas ('90); Yehiel Zelinger ('92); Amir Drori, Yitzhak Magen ('93); Yuval Peleg ('96); Yitzhak Magen, Yuval

Peleg ('97); Baruch Safrai ('98)

Institutions: HUIJ; SOA; HAI  
 License Nos. L-338/1984-0; L-353/1984-0; L-443/1988-0; L-447/1988-0; L-474/1990-0; L-539/1992-0; L-590/1993-0; L-748/1996-0; L-758/1997-0; L-788/1998-0; L-837/1999-0; L-865/1999-0; L-922/2001-0; L-933/2001-0; L-935/2001-0; L-942/2002-0; L-975/2003-0; L-990/2003-0; L-9  
 Major Periods: IA2, Hel, Rom  
 Other Periods: PPNB, Chal, Byz, EIs  
 Components: IA finds: structures; *lamelekh* seal impressions; ostrakon with Hebrew inscription; pottery vessels; Hel and Rom finds: structures; pools; ritual baths; Hel and Rom coins; cemetery with about 1100 burials; sixth and seventh cent. caves.  
 Remarks: L-353 = L-338; In SOA license list, L-353 was issued to "Judean Desert - Caves" (Survey); L-443 and L-447 – issued also for Qumran caves. Some caves were excavated by École Biblique; L-837 was issued to another site: Mizpeh Jericho, 1869/1371.  
 Publications: de Vaux 1973; Patrich and Arubas 1989a, 1989b; Eshel and Greenhut 1993; Humbert and Chambon 1994; Jones 1995; Schiffman et al. 2000; Rapuano 2001; Eshel et al. 2002; Magness 2002, 2007; Eshel and Broshi 2003; Humbert and Gunneweg 2003; Hirschfeld 2004a; Schultz 2006; Magen and Peleg 2007; Stacy 2007; *ESI* 13 (1995): 61-64; *ESI* 18 (1998): 84; *ESI* 20 (2000): 134\*.

749

Grid Ref. 193550/127650  
 Site Name: Cave Q-5  
 Excavator: Hanania Hizmi  
 Institution: SOA  
 License No. L-476/1990-0  
 Components: NDA

750

Grid Ref. 195500/127600  
 Site Name: Cave Q-3  
 Excavator: Vendyl Jones ('78)  
 Institution: NDA  
 License No. L-399/1986-0  
 Components: NDA

751

Grid Ref. 193050/127600  
 Site Name: Cave B-61  
 Excavators: Fawzi Ibrahim, Nadav Hameiri  
 Institution: SOA  
 License No. L-647/1994-0  
 Major Periods: Hel, Byz, Mam  
 Components: Natural cave; pottery; olive pits; textile; cord; worked leather.  
 Remarks: Excavated by surveyors. Excavated in the past, prob. by de Vaux.  
 Publication: Ibrahim and Hameiri 2002.

752

Grid Ref. 171700/127600  
 Site Name: Şur Bahir – Railway Road  
 Additional Name: East Talpiyot (southwest)  
 Excavators: Natalia Naomi May ('94); Gideon Solimany ('01)  
 Institution: IAA  
 Permit Nos. A-2214/1994; A-3505/2001  
 Major Periods: Hel  
 Components: Burial caves; cisterns; ritual bath; winepress; oil press.  
 Publication: *HA-ESI* 113 (2001): 92\*-94\*.

753

Grid Ref. 165980/127570  
 Site Name: El-Ḥanniya  
 Additional Names: Ruus el-Ḥanniya; Walaja  
 Excavator: Yehuda Dagan  
 Institution: IAA  
 Permit No. A-5004/2007  
 Major Periods: Ott  
 Components: Three watch-booths; rock-hewn cistern and installations; Ott limekiln; building remains.

754

Grid Ref. 193650/127550  
 Site Name: Cave Q-9  
 Excavator: Joseph Patrich  
 Institution: HAI  
 License No. L-481/1990-0  
 Major Periods: Rom  
 Components: Cave; Rom pottery.  
 Remarks: *ESI* coordinates: 1935/1310.  
 Publication: *ESI* 13 (1995): 64.

755

Grid Ref. 193450/127550  
 Site Name: Cave Q-4  
 Excavators: Hanania Hizmi, Aubrey Richardson  
 Institution: SOA  
 License No. L-449/1989-0  
 Components: NDA

756

Grid Ref. 193500/127500  
 Site Name: Qumran, Caves  
 Excavators: Hanan Eshel, Magen Broshi ('96)  
 Institution: SOA  
 License Nos. L-734; L-735/1996-0; L-736/1996-0  
 Major Periods: Rom1  
 Components: Several caves; pottery; coins; nails.  
 Remarks: Area north of Kh. Qumran.  
 Publication: Broshi and Eshel 1999.

757

Grid Ref. 169610/127500  
 Site Name: Kh. Ṭabaliya (northwest)

Additional Name: Giv'at Ha-Maṭos

Excavator: Daniel Weiss  
 Institution: IAA  
 Permit No. A-2762/1997  
 Components: Rock-hewn upper aqueduct segment.  
 Publication: *HA-ESI* 111 (2000): 105\*.

758

Grid Ref. 192880/127490  
 Site Name: Cave B-49  
 Excavator: Fawzi Ibrahim  
 Institution: SOA  
 License No. L-610/1993-0  
 Major Periods: IA, Hel, Rom, Byz  
 Components: Cave; pottery; textiles; cord; leather.  
 Remarks: Excavated in the past, prob. by de Vaux.  
 Excavated by surveyor.  
 Publication: Ibrahim 2002a.

759

Grid Ref. 190117/127416  
 Site Name: Cave B-52  
 Excavators: Rudolf Cohen, Yigal Yisraeli  
 Institution: SOA  
 License No. L-608/1993-0  
 Major Periods: Rom  
 Components: Cave; pottery; animal bones  
 Remarks: Excavated in the past, prob. by de Vaux.  
 Publication: Cohen and Yisrael 2002.

760

Grid Ref. 190117/127416  
 Site Name: Rock Shelter B-53  
 Excavators: Rudolf Cohen, Yigal Yisraeli  
 Institution: SOA  
 License No. L-608/1993-0  
 Components: Rock shelter; animal bones; charcoal.  
 Publication: Cohen and Yisrael 2002.

761

Grid Ref. 173230/127350  
 Site Name: Kh. Umm Leisun  
 Excavators: Jon Seligman, Rafa' Abu Raya ('96); Jon Seligman ('02); Ofer Sion ('03); Jon Seligman, Taufik Deadle ('03-'04)  
 Institution: IAA  
 Permit Nos. A-2567/1996; A-3700/2002; A-4060/2003; A-4062/2003; A-4098/2004  
 Major Periods: IA2, Rom, Byz, EIs, Mam, Ott  
 Components: Church: mosaic-paved floors; roof tiles; marble; rock cuttings; cisterns; caves; cupmarks; rock-hewn pressing installation; ancient road.  
 Publication: *HA-ESI* 111 (2000): 72\*.

762

Grid Ref. 169720/127270  
 Site Name: Eṭ-Ṭabalieh

Additional Names: Giv'at Ha-Matos; Spot Height 813.2  
 Excavators: Elena Kogan-Zehavi ('91); Ya'acov Billig ('92)  
 Institution: IAA  
 Permit Nos. G-112/1991; A-1879/1992  
 Major Periods: Rom, Byz  
 Other Periods: IA, Mam  
 Components: Circular structure with Anchorite burial;  
 Rom tombs, structures; Byz structures, quarry, limekiln.  
 Publications: Kogan-Zehavi 1998, 2000, 2003; *ESI* 13  
 (1995): 85-89.

763  
 Grid Ref. 191250/127250  
 Site Name: Cave B-53  
 Excavators: Rudolf Cohen, Yigal Yisraeli  
 Institution: SOA  
 License No. L-608/1993-0  
 Major Periods: PPN, PN, Rom1, EIs  
 Other Periods: EB  
 Components: Cave with two pillars; pottery; Byblos  
 arrowheads; mat; ropes.  
 Publication: Cohen and Yisrael 2002.

764  
 Grid Ref. 167250/127150  
 Site Name: Gillo  
 Excavator: Amos Kloner  
 Institution: IDAM  
 Permit No. A-1022/1981  
 Major Periods: Hel, Rom  
 Components: Rock-hewn burial cave: skeletal remains,  
 pottery vessels - Hasmonean and Herodian.  
 Publication: *ESI* 1 (1984): 52.

765  
 Grid Ref. 171700/127050  
 Site Name: Lower Aqueduct  
 Excavator: Zubair Adawi  
 Institution: IAA  
 Permit No. A-3487/2001  
 Components: Lower aqueduct segment.  
 Publication: *HA-ESI* 117 (2005) (Online).

766  
 Grid Ref. 171490/126990  
 Site Name: Lower Aqueduct  
 Additional Name: Şur Bahir  
 Excavator: Yonatan Nadelman ('97-'98)  
 Institution: IAA  
 Permit Nos. A-2616/1997; A-2862/1998  
 Components: Lower aqueduct segments.

767  
 Grid Ref. 170245/126945  
 Site Name: The Kathisma Church  
 Additional Names: Mar Elias; Giv'at Ha-Arba'a  
 Excavators: Rina Avner ('92, '97, '00); Rina Avner, Irena

Giakoumaki ('99)  
 Institutions: IAA, University of Athens  
 Permit Nos. A-1895/1992; A-2753/1997; G-140/1999;  
 A-3276/2000  
 Major Periods: Byz, EIs  
 Components: Octagonal church; mosaic floors; coins;  
 later converted into a mosque.  
 Publications: Avner 2008; *ESI* 13 (1995): 89-92; *ESI* 20  
 (2000): 101\*-103\*; *HA-ESI* 113 (2001): 89\*-92\*; *HA-ESI*  
 117 (2005) (Online).

768  
 Grid Ref. 192920/126900  
 Site Name: Cave B-56  
 Additional Name: Cave of the IbeX  
 Excavator: Fawzi Ibrahim  
 Institution: SOA  
 License No. L-658/1994-0  
 Major Periods: Nat, IA, Hel  
 Components: Cave; pottery; Natufian flint lunate; glass;  
 cloth; ropes.  
 Remarks: Traces of illicit digging. Excavated by  
 surveyor.  
 Publication: Ibrahim 2002b

769  
 Grid Ref. 167100/126900  
 Site Name: Gillo  
 Excavator: Shlomit Weksler-Bdolah  
 Institution: IAA  
 Permit No. A-1954/1993  
 Major Periods: IA2, Hel, Rom, Byz, EIs, Mam, Cru, Ott  
 Components: Ancient installations; wall segments;  
 caves; several winepresses; plastered pool; quarries; Ott  
 pipes; Hel, Rom, Mam, Cru and Ott coins.  
 Publication: Weksler-Bdolah 1998.

770  
 Grid Ref. 170700/126850  
 Site Name: Mar Elias  
 Additional Name: Mar Ilyas Monastery  
 Excavator: Daniel Weiss  
 Institution: IAA  
 Permit No. A-3185/2000  
 Major Periods: Rom, Ott  
 Components: Segment of lower aqueduct to Jerusalem.  
 Publication: *HA-ESI* 114 (2002): 116\*-117\*.

771  
 Grid Ref. 170760/126620  
 Site Name: Giv'at Ḥoma  
 Additional Name: Giv'at Ha-Arba'a (east)  
 Excavator: Natalia Naomi May ('95)  
 Institution: IAA  
 Permit No. NDA  
 Major Periods: IA2, Rom, Byz  
 Components: Structures; rectangular pillar house; small



plastered rock-hewn winepress; square structure; glass vessels; metal objects.  
Publication: *ESI* 19 (1999): 65\*-66\*.

772

Grid Ref. 167810/126470  
Site Name: Gillo  
Additional Name: H. Bet Arza  
Excavator: Amihai Mazar ('78-'84)  
Institution: IDAM  
Permit Nos. A-753/1978; A-818/1979; A-1003/1980; A-1274/1984  
Major Periods: IA1, Rom, Byz, Med  
Other Periods: IA2c, Rom1/Rom2, Ott  
Components: Excavated IA1 enclosure: houses, courtyards, boundary wall; massive tower; IA2 square tower; Byz or Med building remains; limekiln; burial caves; two ritual baths.  
Publications: A. Mazar 1981a, 1990; *HA* 65-66 (1978): 40-41; *HA* 74-75 (1980): 23-24; *HA-ESI* 111 (2000): 67\*.

773

Grid Ref. 171800/126400  
Site Name: Kh. Umm Tuba  
Additional Name: Metopa  
Excavators: Anna Eirich-Rose ('05); Emanuel Eisenberg ('06); Zubair Adawi ('06-'07)  
Institution: IAA  
Permit Nos. A-4759/2006; A-4933/2006; A-5126/2007  
Major Periods: IA2 [Rom, Byz, EIs, Med]  
Components: [Village with Byz structural remains; possible monastery]; excavations of winepress and of IA2 fort to west of village (Eisenberg '06).  
Publications: Eirich-Rose 2007; *HA-ESI* 120 (2008) (Online).

774

Grid Ref. 168780/126400  
Site Name: Sheluḥat Refa'im  
Excavator: Fanny Vitto  
Institution: IAA  
Permit No. A-2095/1994  
Major Periods: Hel/Rom  
Components: Rock-hewn winepress; agricultural terrace wall; burial cave; modern cistern.  
Publication: *ESI* 15 (1996): 131.

775

Grid Ref. 162800/126400  
Site Name: Kh. el-Yahudiya  
Additional Names: Battir; Betar  
Excavators: Ze'ev Yeivin ('75); David Ussishkin ('84)  
Institutions: SOA; TAU  
License Nos. L-114/1975-0; L-356/1984-0; L-892/2000-0; L-1060/2005-0; L-1062/2005-0; L-1124/2007-0  
Major Periods: Rom  
Other Periods: MB, IA1, IA2, Per, Hel

Components: Tell; MB structures; IA (?) fortress; Rom1 structures; fortifications; siege system; Rom camp; arrowheads; sling-stones.

Remarks: Large scale excavations 2006-2007 by SOA - Y. Magen (?).

Publications: Ussishkin 1992, 1993; Singer 1993.

776

Grid Ref. 193300/126300  
Site Name: The Springs Area: Qumran and Feshkha  
Excavator: NDA  
Institution: NDA  
License Nos. L-679/1994-0; L-693/1994-0  
Components: NDA  
Remarks: Location is exactly between Qumran and Feshkha, therefore the licenses were probably issued for those two sites or for sites in this area, and not necessarily for this exact location.

777

Grid Ref. 164350/126250  
Site Name: Kh. Abu Shawan  
Additional Name: Walaja – Bethlehem Bypass Road  
Excavator: Yuval Baruch  
Institution: SOA  
License No. L-718/1995-0  
Major Periods: EB3, IA2  
Other Periods: Per, Rom1, Rom2, Med  
Components: Fortified tell at southern part of the site; EB3 fortification; cisterns; caves; IA2 farmstead; rock-cut winepress; columbarium; burial caves.  
Remarks: Spot Height 797.  
Publications: Baruch 2007b; *HA-ESI* 113 (2001): 95\*-97\*.

778

Grid Ref. 172200/126200  
Site Name: Umm Tuba  
Additional Names: Wadi Derajeh; Naḥal Deragot  
Excavator: Edna Ayash  
Institution: IAA  
Permit No. A-4797/2006  
Major Periods: IA2  
Components: IA2 dwelling cave.

779

Grid Ref. 169000/126000  
Site Name: Deir Tantar  
Additional Name: Bet Lehem (north)  
Excavator: Irina Zilberbod  
Institution: IAA  
Permit No. A-3868/2003  
Major Periods: IA2, Hel, Rom1  
Components: Buildings; installations; Hel and Rom1 columbarium cave; watch booth; storage cave.  
Remarks: Excavated due to construction of the separation wall.

Publication: *HA-ESI* 119 (2007) (Online).

780

Grid Ref. 171050/125900

Site Name: Giv'at Homa

Additional Name: Spot Height 774

Excavator: Natalia Naomi May

Institution: IAA

Permit No. A-2319/1995

Major Periods: Byz

Other Periods: IA2

Components: Byz monastery: chapel; rooms; courtyard; mosaic pavements; rock-hewn circular cistern; rock-hewn winepress.

Remarks: Excavated in 1952 by V. Corbo.

Publication: *ESI* 19 (1999): 65\*-66\*.

781

Grid Ref. 184200/125800

Site Name: Monastery of the Cave

Additional Names: Bir el Qaṭṭar; Coenobium and Laura of St. Sabas

Excavator: Joseph Patrich

Institution: HUJ

License No. L-331/1983-0

Major Periods: Byz

Components: 'Monastery of the Cave' (Spelaion) complex built on three levels; gardens in wadi; related remains - a structure, paths, aqueducts and reservoirs, stone fences, quarries and limekilns nearby.

Publications: Meshel 1984a; Patrich 1990-1993, 1991.

782

Grid Ref. 168120/125750

Site Name: Gillo

Excavator: Ofer Sion

Institution: IAA

Permit No. A-3678/2002

Major Periods: Hel, Rom1

Components: Columbarium cave; farming terraces; nearby: agricultural installations, quarries and burial caves.

Publication: *HA-ESI* 118 (2006) (Online).

783

Grid Ref. 165750/125750

Site Name: Har Gillo (west)

Excavators: Yuval Peleg, Yaron Feller

Institution: SOA

License No. L-802/1998-0

Major Periods: IA2, EIs

Components: Burial cave.

Publication: *HA-ESI* 116 (2004) (Online).

784

Grid Ref. 171140/125666

Site Name: Giv'at Homa

Excavator: Keren Ben-Or

Institution: IAA

Permit No. A-3882/2003

Components: Rock-hewn winepress.

Publication: *HA-ESI* 120 (2008) (Online).

785

Grid Ref. 168400/125620

Site Name: Gillo

Excavator: Irina Zilberbod

Institution: IAA

Permit No. A-3776/2002

Major Periods: Rom1

Components: Rom1 burial cave; winepress.

Publication: *HA-ESI* 119 (2007) (Online)

786

Grid Ref. 168670/125580

Site Name: Kh. el-Khamis

Excavator: NDA

Institution: SOA

License No. L-953/2002-0

Major Periods: Rom2, Byz

Components: Foundations; caves; cisterns; rock-hewn winepresses; tesserae; Rom burial cave with decorated stone door.

787

Grid Ref. 184780/125560

Site Name: Naḥal Sekhakha

Excavator: Oren Gutfeld ('00-'05)

Institutions: SOA; HUJ

License Nos. L-891/2000-0; L-918/2001-0; L-955/2002-0; L-976/2003-0; L-1006/2004-0; L-1032/2005-0; L-1072/2005-0; L-1113/2007-0

Major Periods: IA2, Rom

Components: Diagonal stepped shaft and tunnel of unknown purpose.

Publication: Gutfeld 2008: 1788.

788

Grid Ref. 192500/125500

Site Name: Cave C-7

Excavators: Nir Tal, Gershon Oron

Institution: SOA

License No. L-614/1993-0

Major Periods: PPNB, PN, Chal, EB1, IA, Hel, Rom1, Byz, EIs

Components: Cave; terrace; niche; two flint spearheads; fan scraper; pottery; rope; braid; knife; two coins.

Remarks: Excavated by surveyors.

Publications: Tal and Oron 2002: 188-189; Tal et al. 2002.

789

Grid Ref. 168500/125500

Site Name: Kh. el-Khamis

Excavator: Irina Zilberbod

Institution: IAA

Permit No. A-4154/2004

Major Periods: Byz

Components: Masonry; tesserae; Byz pottery, coin.

Remarks: Excavated range: 168-169/125-126.

Publication: *HA-ESI* 119 (2007) (Online).

790

Grid Ref. 169950/125450

Site Name: Deir Tantur (Lower Aqueduct)

Excavator: Ofer Sion

Institution: IAA

Permit No. A-3745/2002

Major Periods: Rom1, Ott

Components: Lower Rom aqueduct; Ott pipe.

Publication: *HA-ESI* 118 (2006) (Online).

791

Grid Ref. 169000/125370

Site Name: Jerusalem – Bethlehem Road

Excavator: Amit Re'em

Institution: IAA

Permit No. A-3636/2002

Components: Ancient road.

792

Grid Ref. 184700/125140

Site Name: Hyrcania

Additional Names: Kh. Mird; Qastelium; Spot Height 248

Excavators: Ze'ev Meshel ('73, '85); Joseph Feldman ('76)

Institutions: TAU; SOA

License Nos. L-77/1973-0; L-133/1976-0; L-387/1985-0; L-889/2000-0

Major Periods: Hel, Rom1, Byz

Components: Hasmonean fortress; *ca.* 20 cisterns

and reservoirs; aqueduct; Herodian cemetery; Byz monastery of Castellium on its ruins; Oval Byz burial cave; remains of circumvallation with watchtowers.

Remarks: L-77 - Same license for Kyprus excavations;

L-133 - trial excavation, water supply system; L-387 -

Same license for Qarn Sartaba?

Publications: Ilan 1971: 158-175; Feldman 1974; Naveh

1974: Pl. XV:8; Meshel 1984a; Patrich 1989a: 113-120;

1989b; Garbrecht and Peleg 1994.

793

Grid Ref. 169250/125050

Site Name: Bethlehem, Aqueduct

Excavators: Uri Dinur, Zion Shabbatai, Shmuel Tsfania,

A. Salah; Mikel Dadon ('90); Yuval Peleg, Ibrahim

Shrukh ('98)

Institution: SOA

License Nos. L-471/1990-0; L-801/1998-0

Major Periods: Rom

Other Periods: Ott

Components: Upper and lower aqueducts to Jerusalem.

Remarks: Also excavated by Bagatti and Alliata, for the Franciscan Fathers.

Publication: *HA-ESI* 112 (2000): 89\*.

794

Grid Ref. 171250/124950

Site Name: Kh. Umm el-'Aṣafir

Additional Names: Jebel ed Dikk; Umm el-'Asfi

Excavator: Shahar Batz

Institution: SOA

License No. L-956/2002-0

Major Periods: Rom1, Rom2, Byz

Other Periods: [IA2c, EIs]

Components: [Church; roof tiles; many tesserae; lintel; foundations of ancient walls; rock cuttings; rock-hewn winepress nearby]; Rom1 ritual bath; Rom2 bath-house; caves; Byz podium.

Publication: Batz 2003b.

795

Grid Ref. 192900/124900

Site Name: 'Ein Feshkha

Excavator: Yizhar Hirschfeld ('01)

Institution: HUU

License Nos. L-919/2001-0; L-920/2001-0

Major Periods: IA2, Rom1

Components: Rom1 main building; industrial complex and square enclosure (*villa rustica*); IA2 tower.

Remarks: Excavated by de Vaux in '56 and '58.

Publication: Hirschfeld 2004b (final report).

796

Grid Ref. 168000/124900

Site Name: Kh. en-Najjar (Beit Jala)

Excavators: Hanania Hizmi, Zion Shabbtai ('88)

Institution: SOA

License No. NDA

Components: Oil press; ritual bath.

Publication: Hizmi and Shabbtai 1997a.

797

Grid Ref. 187100/124800

Site Name: Kh. es-Samara

Additional Name: Kh. Karm Abu eṭ-Ṭabaq

Excavator: NDA

Institution: NDA

License No. L-75/1972-0

Components: NDA

798

Grid Ref. 170200/124600

Site Name: Jebel Butros

Additional Name: Bethlehem

Excavator: Yuval Baruch, Ibrahim Shrukh

Institution: IAA

Permit No. NDA

Major Periods: Rom1, Byz, Med

Components: Agricultural terraces; several watchtowers; cisterns; caves; cuttings in the bedrock; winepress; burial cave.

Publication: *HA-ESI* 111 (2000): 74\*-75\*.

799

Grid Ref. 161600/124600

Site Name: Betar Forest

Excavator: Yuval Baruch

Institution: SOA

License No. L-710/1995-0

Major Periods: IA2, Per, Hel

Components: Four fieldtowers.

Publication: *ESI* 20 (2000): 104\*.

800

Grid Ref. 161600/124100

Site Name: Kh. Jarish

Excavator: David Amit

Institution: SOA

License No. L-461/1990-0

Major Periods: IA(2), Per

Other Periods: Rom

Components: Late IA village; perimeter wall; 12 structures; cistern; three IA2 farmsteads nearby.

Publications: *ESI* 9 (1991): 157-158; *ESI* 10 (1992): 147-148.

801

Grid Ref. 193430/123910

Site Name: Scroll Cave (B35b)

Additional Name: "Scroll Cave" Q2

Excavator: Gabriel Mazor

Institution: SOA

License No. L-606/1993-0

Major Periods: Rom1

Components: Large cave; niches; pottery; organic material.

Remarks: Another cave called Q2 is located at 19325/12875 (IAA no. 6219/0).

Publication: Baruch et al. 2002: 180-181.

802

Grid Ref. 171900/123900

Site Name: Shepherds' Field

Additional Names: Siyar el-Ghanam; Beit Sahur

Excavator: Vassilios Tzaferis

Institutions: Greek Patriarchate, SOA

License No. L-71/1972-0

Major Periods: Byz

Other Periods: EIs, Med

Components: Byz church and monastery; mosaic floor; the "Shepherds Cave", with mosaic floors; chapel; cemetery; Byz basilica.

Remarks: Located inside the Palestinian village Beit Sahur.

Publications: Tzaferis 1973a, 1973b, 1975: 49-50; 1993;

*HA* 44 (1972): 24-25.

803

Grid Ref. 160400/123800

Site Name: Kh. Khamase

Additional Name: Hadar Betar

Excavator: David Amit

Institution: SOA

License No. L-460/1990-0

Major Periods: Cru-Mam, Ott

Components: Many structures; fences; caves; cisterns; Ott village.

Publication: *ESI* 10 (1992): 148-149.

804

Grid Ref. 165800/123600

Site Name: Tunnel Road (south)

Excavator: NDA

Institution: SOA

License No. L-1064/2005-0

Components: NDA

Remarks: Separation Barrier.

805

Grid Ref. 169800/123500

Site Name: Bethlehem

Excavators: Uri Dinur, Zion Shabbatai, Shmuel Tsfania, A. Salah; Yehiel Zelinger ('93)

Institution: SOA

License Nos. L-556/1993-0; L-565/1993-0;

L-712/1995-0

Major Periods: Rom1, Rom2, Byz, Med [IA2]

Other Periods: [Chal, EB, IA1, Per, Hel, Ott]

Components: [Agricultural terraces; several watchtowers; cisterns; dwelling and burial caves; winepress]; upper aqueduct to Jerusalem (excavated by Dadon and Zelinger); "David's Wells": Byz tomb, Med Structures (excavated by Bagatti).

Remarks: Also excavated by Bagatti and Alliata, for the Franciscan Fathers.

Publications: Bagatti and Alliata 1980; Dadon and Zelinger 1997; *ESI* 5 (1987): 15-16.

806

Grid Ref. 164720/123500

Site Name: el-Khadr (Road 60)

Additional Names: Rujm Khadr; Highway 60 Solomon's pools bypass

Excavators: Ibrahim Abu-Ammar, Yuval Baruch ('94)

Institution: SOA

License Nos. L-673/1994-0; L-689/1994-0

Major Periods: Per, Rom1, Rom2

Other Periods: Hel

Components: Cairn; burial cave; cisterns; winepresses; quarries and many burial caves around; rectangular enclosure, prob. the Rom camp

Remarks: St. George church.

807

Grid Ref. 171700/123400

Site Name: Beit Saḥur

Excavators: Zion Shavit ('84); Uri Dinur ('86); Ibrahim Abu-Ammar, Ayal Aronshtam ('96)

Institution: SOA

License Nos. L-376/1984-0; L-407/1986-0; L-751/1996-0

Major Periods: Chal, EB1

Other Periods: MB2b

Components: Site; settlement and burial caves; MB2b burial cave.

Remarks: Previously excavated by Hennessy (salvage excavations); MB cave was discovered in 1970, but not excavated.

Publication: *HA* 34-35 (1970): 12.

808

Grid Ref. 159300/123300

Site Name: Wadi Fukin

Excavator: Shahar Batz

Institution: SOA

License No. NDA

Major Periods: Rom

Components: Burial cave; forecourt; bone repository; *kokh*; three ossuaries.Publication: *HA-ESI* 117 (2005) (Online).

809

Grid Ref. 166500/123200

Site Name: Kh. Kabar

Additional Names: Beit Jala; Khallat Abu Seif

Excavators: Ibrahim Abu-Ammar, Yuval Baruch ('94); Yuval Baruch, Ibrahim Shrukh ('94-'95)

Institution: SOA

License Nos. L-674/1994-0; L-694/1994-0; L-698/1995-0

Major Periods: Per, Rom1, Rom2, Byz

Components: Rom fortress 50x80 m; Byz structure 12x30 m; Per structure; two rock-cut looted tombs; sherds with Aramaic letters; glass seal; installations; tombs.

Remarks: According to SOA license list, L-694 was issued to en-Nebi Samwil.

Publications: Baruch 2006a (final publication); *ESI* 16 (1997): 113; *HA-ESI* 113 (2001): 97\*.

810

Grid Ref. 186000/123100

Site Name: Karm el-'Ajaz – Maghar et-Tabqa

Excavator: NDA

Institution: NDA

License No. L-123/1975-0

Components: NDA

811

Grid Ref. 161000/123000

Site Name: Betar 'Illit (west)

Excavators: Yuval Peleg, Yaron Feller ('98)

Institution: SOA

License Nos. L-809/1998-0; L-939/2002-0

Major Periods: IA2, Hel, Rom1

Components: Thirteen field towers; animal pens; winepresses.

Publication: *HA-ESI* 116 (2004): 52\*-54\*.

812

Grid Ref. 160800/123000

Site Name: Kh. Sabur

Excavator: NDA

Institution: SOA

License No. L-1053/2005-0

Components: NDA

813

Grid Ref. 172820/122800

Site Name: Cave

Additional Names: Beit Saḥur; Shepherds' Field;

Shedma

Excavator: Shahar Batz

Institution: SOA

License No. L-951/2002-0

Major Periods: Byz

Components: Byz burial cave.

Remarks: According to SOA license list, this license belongs to a site called Shedma, located at 1773/1235.

Publication: Batz 2003c.

814

Grid Ref. 171300/122200

Site Name: Kh. Beit Baṣṣa

Additional Names: Kh. el-Bedd; Bir Beit Bassa

Excavators: Yuval Baruch, Ibrahim Shrukh

Institution: SOA

License No. NDA

Major Periods: Rom1 [Hel, Byz, Mam]

Components: [Structural remains; cisterns; winepresses; aqueducts; other carved installations]; Rom1 burial cave and ritual bath excavated.

Publication: *ESI* 18 (1998): 98.

815

Grid Ref. 165825/122025

Site Name: 'Ein es-Salaḥ

Excavators: Binyamin Frankel, Zvi Shamir

Institution: SOA

License No. L-233/1979-0

Major Periods: Rom, Byz

Components: Pottery by concentration of milestones.

816

Grid Ref. 172000/122000

Site Name: Beit Saḥur - Shedma Camp

Excavator: NDA

Institution: NDA



License No. L-83/1973-0  
Components: NDA

817

Grid Ref. 191800/121800  
Site Name: Cave C-5  
Excavator: Yehiel Zelinger  
Institution: SOA  
License No. L-661/1994-0  
Components: Cave; animal pen; non-diagnostic pottery; modern finds.  
Remarks: Cave in Qumran.  
Publication: Tal and Oron 2002: 190, 192.

818

Grid Ref. 166500/121500  
Site Name: El-'Atan  
Additional Name: 'Ein el-'Atan  
Excavator: Mikel Dadon  
Institution: SOA  
License No. L-462/1990-0  
Major Periods: Rom  
Components: Burial cave dated to first cent. B.C.E. - first cent. C.E.; ossuaries.  
Remarks: Coordinates according to *ESI* and *'Atiqot*: 1671/1232.  
Publications: Dadon 1997c; *ESI* 9 (1991): 156-157.

819

Grid Ref. 165400/121400  
Site Name: Kh. el-'Aliya  
Excavators: Mikel Dadon ('91); Yuval Peleg ('99)  
Institution: SOA  
License Nos. L-511/1991-0; L-711/1995-0; L-827/1998-0; L-845/1999-0; L-862/1999-0  
Major Periods: Hel-Rom1, Rom2, Byz  
Components: Six burial caves - part of the cemetery of Kh. 'Alya; oil lamps; ossuary fragments; glass vessels; beads; coins.  
Remarks: L-862 - Salvage excavation of burial caves.  
Publication: Peleg 2003.

820

Grid Ref. 192000/121100  
Site Name: Qaṣr el-Yahud  
Additional Names: Wadi Mazin; Kh. Mazin; Qaṣr er-Rab'i  
Excavators: Pesach Bar-Adon ('71, '74, '76); Hanania Hizmi ('96)  
Institution: SOA  
License Nos. L-753/1996-0; L-944/2002-0  
Major Periods: IA2, Hel, Rom, Byz  
Components: Fortress 28x42 m; lintels; two plastered water cisterns; wood; decorated plaster; coins (Yannai, Great Revolt); cave in Wadi Mazin.  
Publications: Bar-Adon 1989: 18-29 (Hebrew; English summary: 5\*).

821

Grid Ref. 165700/120900  
Site Name: Efrat – Giv'at Ha-Tamar  
Excavator: NDA  
Institution: SOA  
License No. L-859/1999-0  
Components: NDA

822

Grid Ref. 190900/120500  
Site Name: Kidron Site (south)  
Additional Name: Naḥal Kidron  
Excavator: Uzi Dahari  
Institution: SOA  
License No. L-593/1993-0  
Major Periods: Rom1  
Other Periods: PPN/PN, Byz, Uma  
Components: Seventeen cells and structures scattered across four terraces; stone walls; pottery; many coins (Great Revolt, Rom, Byz); courtyards; hearth; flint tools.  
Remarks: Excavated by surveyor.  
Publication: Dahari 2002: 209-214.

823

Grid Ref. 175700/120200  
Site Name: El-Ma'aṣia: West Fort  
Excavator: Joseph Patrigh  
Institution: HUI  
License No. NDA  
Major Periods: Rom  
Components: Fort.  
Remarks: Upper Naḥal Deragot; trial excavation, October 1984, during the caves survey in the area.  
Publication: *ESI* 4 (1986): 62-63.

824

Grid Ref. 175900/120000  
Site Name: El-Ma'aṣia: East Fort  
Excavator: Joseph Patrigh  
Institution: HUI  
License No. NDA  
Major Periods: Rom  
Components: Fort.  
Remarks: Upper Naḥal Deragot; trial excavation, October 1984, during the caves survey in the area.  
Publication: *ESI* 4 (1986): 62-63.

825

Grid Ref. 174800/120000  
Site Name: El-Ma'aṣia Cave  
Excavator: Joseph Patrigh  
Institution: HUI  
License No. NDA  
Major Periods: Hel, Rom  
Components: Cave; Rom pottery, lamp; wooden comb; olive pits; basket handles; mats; glass; unscripted parchment; textiles; bronze vessels; jewel box; Yannai

coins; baby's leather sandal; many human bones; water cistern; limekiln.

Remarks: Upper Nahal Deragot; trial excavation, October 1984, during the caves survey in the area.  
Publications: Patrich 1986; *ESI* 4 (1986): 62-63.

826

Grid Ref. 155150/119950  
Site Name: Shuqfan es-Sus  
Additional Name: El-Jab'a - Bypass (Separation Barrier)  
Excavator: NDA  
Institution: SOA  
License No. L-1077/2006-0  
Components: Karstic cave.

827

Grid Ref. 161500/119750  
Site Name: Kh. Beit Zakariya  
Additional Names: Rosh Zurim; En-Nabi Zakariya  
Excavators: Yuval Peleg, Yaron Feller ('98-'99)  
Institution: SOA  
License Nos. L-813/1998-0; L-836/1999-0  
Major Periods: Per, Hel, Rom1, Rom2, Byz, Mam  
Other Periods: IA2c, Med, (Ott)  
Components: Three Rom1 rock-cut burial caves (excavated); church: columns, capitals, chancel screen; oil press?; modern mosque on church remains; limekiln.  
Publication: *HA-ESI* 116 (2004): 56\*.

828

Grid Ref. 190600/119650  
Site Name: Amnon's Cave  
Excavator: Ya'acov Sharvit  
Institution: SOA  
License No. L-645/1994-0  
Major Periods: Chal  
Other Periods: Rom, Byz, EIs  
Components: Cave; pottery; mat; olive pits.  
Publication: Dahari 2002: 214-215.

829

Grid Ref. 159680/119600  
Site Name: Kh. Jamjum  
Excavator: NDA  
Institution: NDA (Not SOA)  
License No. L-1030/2005-0  
Major Periods: Hel, Rom1, Byz  
Other Periods: Rom2, Med  
Components: Fortress (?); built enclosure 50x50 m; cisterns; caves.

830

Grid Ref. 158500/119450  
Site Name: Kh. Abu et-Tuwein  
Excavators: Amihai Mazar, Zecharia Kallai ('74); Amihai Mazar ('75)  
Institution: HUJ

License Nos. L-102/1974-0; L-121/1975-0

Major Periods: IA2

Components: IA2b fortress and dwelling structures.  
Publications: A. Mazar 1974, 1981b; *HA* 51-52 (1974): 26-27; *HA* 56 (1975): 32.

831

Grid Ref. 172900/119300  
Site Name: Herodium  
Additional Names: The Palace-Fortress; Herodion; Har Hordos; Kh. Firdaus; Kh. Jebel Fureidis  
Excavators: Gideon Foerster ('68-'69); Ehud Netzer ('73-'75)  
Institutions: National Parks Authority; HUJ  
License Nos. L-9/1968-0; L-120/1975-0  
Major Periods: Rom1  
Components: Peristyle court; entrance corridor; cisterns; tunnels.  
Remarks: Previously excavated by Corbo in the 1950s and in 1962-1967.  
Publications: Foerster 1969, 1970, 1993; Netzer 1976-1977; Netzer and Arazi 1985; *HA* 28-29 (1969): 36; *HA* 30 (1969): 27-28; *HA* 54-55 (1975): 25-26.

832

Grid Ref. 162850/119200  
Site Name: Alon Shevut  
Additional Names: Kh. el-Habun; Jebel el-Habun  
Excavator: David Amit  
Institution: SOA  
License No. L-480/1990-0  
Major Periods: IA1, Rom, Byz, Med, Ott  
Components: IA structure; Rom1 ritual bath; glass vessels.  
Remarks: License was also issued to a site "Between Alon Shevut and El'azar" (1635/1185).  
Publications: Amit 1999; *ESI* 14 (1995): 111-112; *ESI* 20 (2000): 115\*-117\*.

833

Grid Ref. 173000/119100  
Site Name: Lower Herodium  
Additional Names: Herodion; Har Hordos; Kh. Firdaus; Kh. Jebel Fureidis  
Excavators: Ze'ev Yeivin, Ehud Netzer ('72); Ehud Netzer ('73-'07)  
Institutions: HUJ; SOA  
License Nos. L-65/1972-0; L-143/1976-0; L-182/1978-0; L-222/1979-0; L-251/1980-0; L-310/1982-0; L-326/1983-0; L-386/1985-0; L-582/1993-0; L-755/1997-0; L-785/1998-0; L-834/1999-0; L-904/2000-0; L-1057/2005-0; L-1071/2005-0; L-1109/2007-0  
Major Periods: Hel, Rom, Byz  
Components: Rom1 palace extension and royal mausoleum (?); large pool and gardens; palace service structure and storerooms; large bath with mosaics and

frescoes; palaestra; monumental structure; possible tomb of Herod; Byz three churches with mosaics and inscriptions; additional structures; winepress; street.  
Publications: Netzer 1981, 1993, 1996b, 1999a, 2001b, 2001-2002, 2006, 2008; Netzer et al. 1993, 2000, 2001, 2005; Stiebel 2003; *HA* 45 (1973): 27-28; *HA* 48-49 (1974): 70-71; *HA* 67-68 (1978): 50; *ESI* 1 (1984): 40-42; *ESI* 2 (1984): 47-49; *ESI* 5 (1987): 49-50.

834

Grid Ref. 163800/118900  
Site Name: El'azar  
Additional Names: Faghur; El-Qatt; Zakandah  
Excavators: Ilan Sharon ('80); David Amit ('89)  
Institution: SOA  
License No. L-237/1980-0  
Major Periods: IB, MB, IA2  
Other Periods: IA1, Per, Hel, Byz, Rom1, Med, (Ott)  
Components: Shaft tombs (excavated by Sharon); large IA2 farmhouse (excavated by Amit), winepress.  
Remarks: IA2 farmstead is located at 1641/1187.  
Publication: *ESI* 9 (1991): 158-159, 159-160.

835

Grid Ref. 160250/118700  
Site Name: Kh. el-Hubeila  
Additional Name: Masu'ot Yitzhak  
Excavator: NDA  
Institution: SOA  
License Nos. L-910/2000-0; L-924/2001-0  
Major Periods: IA2c, Byz  
Other Periods: IA2b, Per, Hel, Ott  
Components: Church.

836

Grid Ref. 190306/118512  
Site Name: The Cave of the Coin  
Additional Names: Cave 750; Cave XIV/18  
Excavator: Pesach Bar-Adon ('70, '76)  
Institution: NDA  
License No. NDA  
Major Periods: Hel, Rom1, Byz  
Other Periods: EB1/EB2  
Components: Cave or rock shelter; coin; pottery; olive and date pits; ropes; textiles.  
Remarks: Found by Bar-Adon in 1970.  
Publications: Bar-Adon 1989: 30-32 (Hebrew; English summary: 6\*).

837

Grid Ref. 163500/118500  
Site Name: Near El'azar  
Excavator: NDA  
Institution: NDA; SOA  
License Nos. L-448/1989-0; L-906/2000-0  
Components: Ritual bath.

838

Grid Ref. 159500/118500  
Site Name: Bat 'Ayin  
Excavator: Yuval Baruch  
Institution: SOA  
License No. L-531/1992-0  
Major Periods: Rom, Byz  
Components: Burial caves; winepress.  
Remarks: *ESI* coordinates: 1605/1181.  
Publication: *ESI* 15 (1996): 90-92.

839

Grid Ref. 160100/118200  
Site Name: H. Heilel  
Excavator: David Amit  
Institution: SOA  
License No. L-467/1990-0  
Major Periods: Rom, Byz  
Other Periods: IA2, Per  
Components: Rom1 farmstead; Bar Kokhba coin; Byz winepress; IA caves nearby (not excavated).  
Publication: *ESI* 10 (1992): 150-151.

840

Grid Ref. 162500/118150  
Site Name: Kh. Beit Sawir  
Excavator: Yuval Peleg  
Institution: SOA  
License No. L-819/1998-0  
Major Periods: Hel, Rom1  
Components: Columbarium; winepress; ritual bath.  
Publication: Peleg 2005.

841

Grid Ref. 151300/118000  
Site Name: Kh. Sur  
Excavator: NDA  
Institution: SOA  
License No. L-1047/2005-0  
Components: NDA  
Remarks: Separation Barrier.

842

Grid Ref. 164100/117450  
Site Name: Efrata  
Additional Name: Rujm es-Sabit  
Excavators: Rivka Gonen, Trude Dothan ('79); David Amit, Zion Shavit ('89)  
Institutions: SOA; HUU  
License Nos. L-216/1979-0; L-452/1989-0; L-1033/2005-0  
Major Periods: IB, MB2a/MB2b/MB2c, IA1  
Other Periods: IA2/Per, Byz, Ott  
Components: MB tumulus concealing IB structure on summit; long walls; 27 shaft tombs on S slope, of which 15 were excavated; IB and MB2a-b pottery, scarabs, pins, dagger; two MB burial caves excavated in 1989

(16425/11785).

Remarks: Location relates to L-216/1979-0; Grid ref. for L-1033/2005-0: 1651/1171.

Publications: Gonen 1981, 2001.

843

Grid Ref. 150400/117300

Site Name: Kh. Madhkur

Excavator: NDA

Institution: SOA

License No. L-1023/2005-0

Components: NDA

Remarks: Separation Barrier.

844

Grid Ref. 173300/117250

Site Name: Noqdim

Excavator: Yuval Peleg ('98)

Institution: SOA

License Nos. L-817/1998-0; L-1118/2007-0

Major Periods: IA2

Other Periods: Hel, Rom1

Components: Four buildings; water cistern; cave.

Remarks: Salvage excavations in 1998 and 1999.

Publication: Peleg 2004a.

845

Grid Ref. 190200/117200

Site Name: Rujm esh-Shajra

Excavator: Pesach Bar-Adon ('72)

Institution: NDA

License No. NDA

Major Periods: IA

Other Periods: Rom

Components: Rectangular fort.

Publication: Bar-Adon 1989: 86 (Hebrew; English summary: 8\*).

846

Grid Ref. 172600/117200

Site Name: Kh. Khureitun

Excavators: Yizhar Hirschfeld ('89); Philips ('99)

Institution: HUJ

License Nos. L-456/1989-0; L-841/1999-0

Major Periods: Byz, Isl

Components: Monastery; monks' cells; garden; reservoir; towers; cisterns; dwelling units; Cave of Chariton (See 'Magharat Khureitun' below, no. 849).  
Remarks: Trial excavations were conducted in 1981 by Har Gillo Field School.

Publications: Bagatti 1971; Hirschfeld 1992, 1993b, 2000, 2002; *ESI* 10 (1992): 36-37.

847

Grid Ref. 165530/117200

Site Name: Umm Salamune

Additional Name: Dahr Umm Salamuna

Excavator: David Davis

Institution: SOA

License No. L-192/1978-0

Major Periods: Rom2

Other Periods: IA2c, Per

Components: Complex winepress; small site; Sheikh's tomb.

848

Grid Ref. 161900/117050

Site Name: Deir Sha'ar

Additional Names: The Russian Mountain'; Etzion Division

Excavator: Yuval Peleg

Institution: SOA

License No. L-772/1997-0

Major Periods: IA2, Byz

Other Periods: [Per, Hel, Rom1]

Components: Burial cave, *kokh*; Byz church; Russian monastery (Deir Sha'ar).

Remarks: Salvage excavation.

Publications: Ben-Shalom 1986; *HA-ESI* 112 (2000): 103\*-104\*.

849

Grid Ref. 172450/116850

Site Name: Magharat Khureitun

Additional Name: The "Hanging Cave" of Chariton

Excavator: Joseph Patrich

Institution: HUJ

License No. L-373/1984-0

Major Periods: Byz

Components: Series of caves, niches, hewn clefts and cisterns, arranged in three levels; chapel, inscriptions; crosses.

Publication: *HA* 43 (1972): 17.

850

Grid Ref. 163700/116800

Site Name: Kh. Bureikut

Additional Name: Migdal Oz

Excavators: Yizhar Hirschfeld, Yoram Tsafir ('76);

Rachel Hachlili ('80)

Institutions: SOA; HUJ

License Nos. L-141/1976-0; L-256/1980-0; L-932/2001-0

Major Periods: Byz

Other Periods: MB2a, MB2b, Per, Rom1, EIs, Mam  
Components: Byz church with narthex, atrium, two towers, columns, mosaic floor, crypt, lamps; hiding system; heaps of stones (structures?); building; settlement.

Publications: Tsafir and Hirschfeld 1976, 1978, 1979, 1993; Ben-Shalom 1983; *HA* 59-60 (1976): 35-36; *HA* 69-71 (1979): 60.

851

Grid Ref. 164500/116500

Site Name: Migdal Oz  
 Excavator: NDA  
 Institution: SOA  
 License Nos. L-833/1999-0; L-952/2002-0  
 Components: NDA

852  
 Grid Ref. 163070/116050  
 Site Name: Kh. Umm et-Tala'  
 Excavator: Avi Ofer  
 Institutions: SOA, TAU  
 License No. L-329/1983-0  
 Major Periods: Per Rom, Byz  
 Other Periods: IA1, Med/Ott  
 Components: Per fortress (Rom stronghold?); massive wall (3 m wide, 3 m high); two towers; carved cisterns; agricultural terrace.  
 Publication: *ESI* 3 (1985): 104.

853  
 Grid Ref. 170100/115600  
 Site Name: Kh. Teku'a  
 Excavators: Martin Heicksen ('68); John J. Davis ('70); Sayf al-Din Haddad ('81)  
 Institutions: Near Eastern Archaeological Society; SOA  
 License Nos. L-27/1970-0; L-48/1971-0; L-274/1981-0; L-715/1995-0  
 Major Periods: IA2, Byz [Hel]  
 Other Periods: [IA2b, Per, Rom1, Rom2, Med (Cru-Mam)]  
 Components: Tell; excavations in Byz church, houses ('68); five IA2 tombs ('68-'70).  
 Remarks: Biblical Tekoa.  
 Publications: Davis 1974; Escobar 1976; Herr 1986.

854  
 Grid Ref. 158800/115600  
 Site Name: Kh. Judur  
 Additional Name: Tell Judur  
 Excavators: 'Ali Abu-Argub ('74, '79); Trude Dothan ('79); Zion Shavit, Ilan Sharon ('79)  
 Institutions: HUU; SOA  
 License Nos. L-99/1974-0; L-209/1979-0; L-224/1979-0; L-234/1979-0  
 Major Periods: LB2 [IA1, IA2c, Per]  
 Other Periods: [MB2b, MB2c, IA2a, IA2b, Hel, Rom1, Rom2, Byz, Med, Ott]  
 Components: [Tell; terraces; cave; winepress and tesserae]; LB2 burial caves: bronze sword, trident, spear and arrowheads, tray, alabaster, imported pottery; cisterns; fortification wall; ancient road.  
 Publications: Ben-Arieh 1981; *HA* 53 (1975): 25-26.

855  
 Grid Ref. 151800/115300  
 Site Name: Kh. 'Ein Dav  
 Excavator: Yuval Baruch ('92)

Institution: SOA  
 License Nos. L-533/1992-0; L-870/1999-0  
 Components: NDA

856  
 Grid Ref. 175000/115100  
 Site Name: Khiam Terrace  
 Additional Name: El-Khiam  
 Excavator: NDA  
 Institution: NDA  
 License No. L-400/1986-0  
 Major Periods: UP – PPNB  
 Components: Lengthy sequence of industries, from UP to PPNB; terrace.  
 Remarks: Excavated in 1933 by Neuville, and again in 1962 by Echegaray (1964, 1966, 1978).

857  
 Grid Ref. 189000/114700  
 Site Name: 'Ein el-Ghuweir  
 Additional Names: Southern Area: 'Ein el-Turaba; Northern Area: 'Ein Ghazal  
 Excavator: Pesach Bar-Adon ('68-'70, '75-'76)  
 Institution: SOA  
 License Nos. L-10/1968-0; L-25/1970-0  
 Major Periods: IA2, Rom1  
 Other Periods: Hel  
 Components: Rectangular structure 8x11 m with four small rooms; courtyard; plastered surface and floors; Herodian coins; cemetery nearby.  
 Publications: Bar-Adon 1971, 1989: 33-40 (Hebrew; English summary: 6\*).

858  
 Grid Ref. 160900/114300  
 Site Name: Kh. Kufin  
 Additional Name: Beit Ummar  
 Excavator: 'Ali Abu-'Argub  
 Institution: SOA  
 License No. L-100/1974-0  
 Major Periods: [EB1, IB, MB2a/MB2b/MB2c, Per, Rom1, Byz]  
 Other Periods: [IA2?, Hel, Rom2, Med (Cru-Mam), Ott]  
 Components: [Sheikh's tomb; large cemetery (excavated); ancient well; Byz church; complete pottery vessels; cave with a few rooms, EB1 pottery, probably for dwelling, possibly burial]; NDA on excavation.

859  
 Grid Ref. 170740/114250  
 Site Name: Kh. el-Minya  
 Additional Name: Spot Height 795  
 Excavators: Amin Barhoum ('73); Muhammad Rajabi ('73)  
 Institution: SOA  
 License Nos. L-82/1973-0; L-91/1973-1  
 Major Periods: [IB, IA2b-IA2c, Rom, Byz]  
 Components: [Rock-hewn installations; winepresses;



cisterns; tesserae; pool; farmhouse; tumuli]; NDA on excavation.

860

Grid Ref. 164050/114250

Site Name: 'Ein el-'Arub

Excavators: Ya'akov Meshorer ('68); Yoram Tsafirir ('73)

Institutions: SOA, HUJ

License Nos. L-7/1968-2; L-86/1973-0

Major Periods: IA2, Per, Rom, Ott

Components: IA, Per and Rom tombs; five rock-hewn burial caves were excavated; many intact pottery vessels; bones; lamps; silver earring; bird figurine; zoomorphic vessel.

Remarks: License no. is L-7/1968-2 according to SOA license list, and L-7/1968-1 according to IAA database. Publications: Stern 1971; Yezerki 1997; *HA* 27 (1968): 19-20; *HA* 48-49 (1974): 72.

861

Grid Ref. 152100/114200

Site Name: Kh. Hatta

Excavator: Amin Barhoum

Institution: SOA

License No. L-7/1968-1

Major Periods: Rom1, Rom2, Byz, Med

Components: Labyrinth of caves; bell-shaped water cistern.

Remarks: License no. is L-7/1968-1 according to SOA license list, and L-7/1968-0 according to IAA database. Publication: *HA* 28-29 (1969): 34-35.

862

Grid Ref. 161040/113880

Site Name: Beit Ummar

Excavators: Zion Shabtai, Hanania Hizmi

Institution: SOA

License No. NDA

Major Periods: Rom2-Byz

Components: Rock-cut installation dated to third-fourth cent. C.E.

Publications: Hizmi and Shabtai 1997b; *HA* 53 (1975): 26; *ESI* 9 (1991): 65.

863

Grid Ref. 187475/113550

Site Name: Mizpeh Shalem, Essene Cemetery (north)

Additional Name: Naḥal Samar

Excavators: Hanan Eshel, Zvi Greenhut

Institution: SOA

License No. L-469/1990-0

Major Periods: Rom

Components: Essene cemetery (northern).

864

Grid Ref. 150350/113480

Site Name: Kh. Qeila

Excavator: 'Ali Abu-Argub

Institution: SOA

License No. L-118/1975-0

Major Periods: [MB2a, MB2b, LB, IA1-2, Per, Rom, Byz, Cru-Mam]

Components: [Fortified town with rampart or glacis; fortification wall; structures; gate; tombs nearby]; NDA on excavation.

865

Grid Ref. 159700/112900

Site Name: Karme Zur

Excavators: Yuval Peleg, Yaron Feller, Ibrahim Shrukh

Institution: SOA

License No. L-760/1997-0

Major Periods: Rom1

Components: Two buildings; two built winepresses; stone pen; cupmark; *pruta* coin.

Remarks: Salvage excavation.

Publication: *HA-ESI* 116 (2004): 61\*-62\*.

866

Grid Ref. 147900/112800

Site Name: Kh. Kharuf

Excavator: Shahar Batz

Institution: SOA

License No. NDA

Major Periods: Hel1, Rom1, Mam

Components: Rom1 burial cave; columbarium; water cistern; Hel-Mam pottery.

Publication: *HA-ESI* 116 (2004): 60\*-61\*.

867

Grid Ref. 172100/112300

Site Name: Kh. et-Tina

Additional Name: Ruin of the Fig

Excavator: Yizhar Hirschfeld

Institution: SOA

License No. L-357/1984-0

Major Periods: Byz

Components: Byz monastery: complex is arranged around an inner courtyard, including a church, impressive tower, dwelling cells, store-rooms and reservoir.

868

Grid Ref. 168350/112150

Site Name: Hebron – 'Ein Gedi Road

Excavator: David Amit

Institution: SOA

License No. NDA

Major Periods: IA, Byz

Components: Square tower; a row of rooms and oval stone fence; ancient road.

Publication: *ESI* 9 (1991): 161-162.

869

Grid Ref. 163500/111500  
 Site Name: Nahli'el  
 Excavator: NDA  
 Institution: SOA  
 License No. L-816/1998-0  
 Components: NDA

870

Grid Ref. 185000/111200  
 Site Name: Muraba'at, Cave  
 Excavator: NDA  
 Institution: NDA  
 License No. L-663/1994-0  
 Components: NDA

871

Grid Ref. 185700/110700  
 Site Name: Wadi Muraba'at  
 Excavator: Pesach Bar-Adon  
 Institution: NDA  
 License No. NDA  
 Major Periods: Hel, Rom, Byz  
 Components: Several structures; plastered water cistern; pottery.  
 Publication: Bar-Adon 1989: 88 (Hebrew; English summary: 8\*).

872

Grid Ref. 187680/110200  
 Site Name: Mizpe Shalem  
 Excavator: Pesach Bar-Adon ('72, '74-'75)  
 Institution: SOA  
 License Nos. L-70/1972-0; L-272/1981-0  
 Major Periods: EB1, EB2  
 Other Periods: Hel, Rom  
 Components: Elongated site with firing areas, a stone platform, and a silo (?); wall; fragments of copper tools; bead; tiny votive vessels (one intact); hundreds of flint tools, mostly fan scrapers.  
 Publication: Bar-Adon 1989: 50-82 (Hebrew; English summary: 7\*-8\*).

873

Grid Ref. 163700/110100  
 Site Name: Si'ir  
 Excavator: Sayf al-Din Haddad  
 Institution: SOA  
 License No. L-183/1978-0  
 Major Periods: IA2 [Chal, EB1, Byz, Med, Ott]  
 Other Periods: [IB, Per, Hel, Rom1, Rom2]  
 Components: [Dwelling caves; terraces; fences; cisterns; irregular winepress; dwelling caves similar to Chal Be'er Sheva]; two IA tombs excavated.  
 Publications: Yezerski 2004a; *HA* 67-68 (1978): 76.

874

Grid Ref. 145300/109700  
 Site Name: Beit 'Elem – Duwweir  
 Additional Name: Kh. Beit 'Alam  
 Excavator: NDA  
 Institution: SOA  
 License No. L-1021/2004-0  
 Components: Rock-hewn cave - initially a quarry, later for dwelling.  
 Remarks: Separation Barrier.

875

Grid Ref. 151650/109650  
 Site Name: Kh. Duqis  
 Excavator: Binyamin Frankel  
 Institution: SOA  
 License No. L-244/1980-0  
 Components: NDA

876

Grid Ref. 160300/109500  
 Site Name: Halhul  
 Additional Name: 'Aqd el-Qin  
 Excavator: 'Abd el-Aziz Arjub  
 Institution: SOA  
 License No. L-81/1973-0  
 Major Periods: [IA2a, IA2b, Per, Hel (Rom), Byz, Ott]  
 Other Periods: [IA1, IA2c, Med]  
 Components: [Pottery; well (Bir ed-Dilbe); carved installation]; NDA on excavation.

877

Grid Ref. 166450/109200  
 Site Name: Rujm el-Qasr  
 Excavator: Yizhar Hirschfeld  
 Institution: SOA  
 License No. L-1070/2005-0  
 Major Periods: Byz  
 Other Periods: IA2, Per, Hel, Ott  
 Components: Byz stronghold (Kochavi: Rom fortress) preserved up to ceiling (excavated); another structure (farmstead?).  
 Publication: Hirschfeld 1979a.

878

Grid Ref. 162250/109100  
 Site Name: Kh. Duwweir  
 Additional Name: Kh. ed-Dawwara (south)  
 Excavator: Ibrahim Sharukh ('95-'96)  
 Institution: SOA  
 License No. L-724/1995-0  
 Major Periods: Rom1, Rom2, Byz, EIs  
 Other Periods: Hel  
 Components: A few structures, some well preserved; stone vessels; glass; coins; water supply system; ritual baths; refuge cave; fortified farmstead; Byz monastery.  
 Publication: Batz and Sharukh 2008.

879

Grid Ref. 164200/108450  
 Site Name: Qasr Khalife  
 Excavator: 'Abd el-Aziz Arjub ('96)  
 Institution: SOA  
 License Nos. L-726/1995-0; L-743/1996-0  
 Major Periods: (Rom), Byz  
 Components: Byz fort/stronghold 8x8 m inside bigger courtyard (30x30 m); additional structure; its entrance with jambs and lintels.  
 Publication: Hirschfeld 1979a: Site 7.

880

Grid Ref. 163600/108300  
 Site Name: Kh. Ras eṭ-Tawil  
 Additional Name: Tor Abu 'Ali  
 Excavators: Zaydan Wahid, Muhammad Rajabi  
 Institution: SOA  
 License No. L-92/1974-1  
 Major Periods: IA2  
 Other Periods: [IA1, Per, Hel, (Rom), Byz]  
 Components: [Very large tell; caves; burial caves; cisterns]; IA2 cave excavated.  
 Publications: Yezerki 2004b; *HA* 50 (1974): 17.

881

Grid Ref. 163250/107970  
 Site Name: Ras Jirjis  
 Excavator: Yizhar Hirschfeld  
 Institution: SOA  
 License No. NDA  
 Major Periods: Byz  
 Components: Byz stronghold or fort: courtyard 9x12 m, tower 7x9 m; another stronghold 7x7 m; Byz farmhouse.  
 Publication: Hirschfeld 1979a.

882

Grid Ref. 162100/107800  
 Site Name: Kh. Beit 'Anun  
 Additional Name: Beth 'Anoth  
 Excavators: Zion Shavit, 'Abd el-Aziz Arjub ('86); Yitzhak Magen, Muhammad Abu-Sakur ('93); Yitzhak Magen ('97)  
 Institution: SOA  
 License Nos. L-412/1986-0; L-577/1993-0; L-771/1997-0  
 Major Periods: EB1, IA2b/IA2c, Per, Hel, Rom1, Byz, Med, Ott  
 Other Periods: Chal, Rom2  
 Components: Settlement; two churches; white mosaic floor; Rom1 cemetery, inscribed ossuaries (1630/1080).  
 Publications: Magen 1990a, 2001a.

883

Grid Ref. 163030/107700  
 Site Name: Ras Abu Rish  
 Excavator: Yuval Baruch

Institution: SOA

License No. L-544/1992-0  
 Major Periods: Byz  
 Other Periods: MB2b/MB2c, Med  
 Components: Church; large water cistern; Byz road stronghold; Large multiroomed structure; mosaic inscription.  
 Remarks: Also excavated at 16270/10759.  
 Publications: Hirschfeld 1979a: Site 9; Magen and Baruch 1997a, 1997b; Tzaferis 1997.

884

Grid Ref. 185300/107600  
 Site Name: Cave A-1  
 Additional Name: Cave in Nahal Hazazon  
 Excavators: Dov Nahlieli, Yesh'ayahu Lender  
 Institution: SOA  
 License No. L-657/1994-0  
 Major Periods: Rom  
 Components: Cave; two Rom coins; sword; pottery; animal bones.

885

Grid Ref. 159020/107400  
 Site Name: Kh. ed-Duḥḍaḥ  
 Additional Name: Ramat el-'Amla  
 Excavators: Sayf al-Din Haddad ('79); David Amit ('89)  
 Institution: SOA  
 License Nos. L-202/1979-0; L-451/1989-0  
 Major Periods: Per, Hel, Byz  
 Other Periods: Med, Ott  
 Components: Small site; central structure; tanner's inscription (rock-cut Greek inscription, 527 C.E.).  
 Publication: *ESI* 9 (1991): 162-163.

886

Grid Ref. 165250/107250  
 Site Name: Qiryat Arba' (north)  
 Additional Name: Hebron; Qiryat Arba', Industrial Zone (north)  
 Excavators: Yuval Peleg, Yaron Feller  
 Institution: SOA  
 License No. L-808/1998-0  
 Major Periods: Chal, Mam  
 Components: Two natural caves; pottery; wall.  
 Remarks: Trial excavation.  
 Publication: *HA-ESI* 112 (2000): 104\*.

887

Grid Ref. 154150/107250  
 Site Name: Kh. et-Taiyiba  
 Excavator: Yitzhak Magen, Zion Shavit  
 Institution: SOA  
 License No. L-246/1980-0  
 Components: NDA

888

Grid Ref. 160300/107200  
 Site Name: Mamre  
 Additional Names: Mambre; Beit Khalil er-Rahman;  
 Ramat el-Khali  
 Excavators: Sayf al-Din Haddad ('77); 'Abd el-Aziz  
 Arjub ('84-'85)  
 Institution: SOA  
 License Nos. L-162/1977-0; L-370/1984-0; L-379/1985-0  
 Major Periods: Rom1, Rom2, Byz, Cru  
 Other Periods: IA2c, Hel  
 Components: Large Rom enclosure; Byz church; Cru  
 church.  
 Remarks: Previously excavated by Mader in 1926-1928.  
 Publications: Magen 1991, 2003.

889

Grid Ref. 162000/106800  
 Site Name: Qiryat Arba' – Area 26  
 Excavator: NDA  
 Institution: SOA  
 License No. L-855/1999-0  
 Components: NDA

890

Grid Ref. 171600/106700  
 Site Name: 'Ein Darat  
 Excavator: Avi Gopher ('93-'96)  
 Institution: TAU  
 License Nos. L-580/1993-0; L-682/1994-0; L-721/1995-  
 0; L-737/1996-0  
 Major Periods: PPN  
 Components: Neolithic site.  
 Publications: Gopher 1995, 1996b.

891

Grid Ref. 158900/106350  
 Site Name: Kh. en-Naşara  
 Excavator: 'Ali Abu-Argub  
 Institution: SOA  
 License No. L-101/1974-0  
 Major Periods: Byz, Med (Mam), Ott  
 Other Periods: IA2c, EIs  
 Components: Structural remains; cisterns; caves; Mam  
 and Ott building remains.  
 Publication: *HA-ESI* 113 (2001): 131\*.

892

Grid Ref. 161900/106000  
 Site Name: Qiryat Arba' (west)  
 Excavator: NDA  
 Institution: SOA  
 License No. L-1019/2004-0  
 Components: NDA

893

Grid Ref. 161700/105670

Site Name: Giv'at Harsina  
 Additional Names: Kh. ed-Deir; Hebron  
 Excavator: Yuval Baruch  
 Institution: SOA  
 License No. L-534/1992-0  
 Major Periods: Rom, Byz, Med  
 Components: Enclosure 34x34 m, inside it a tower 8x8  
 m; coins; tumulus; large courtyard.  
 Publications: Baruch 1997d; *ESI* 14 (1995): 121-122.

894

Grid Ref. 162400/105600  
 Site Name: Qiryat Arba' - Savyonei Mamre  
 Excavator: NDA  
 Institution: SOA  
 License No. L-854/1999-0  
 Components: NDA

895

Grid Ref. 161750/105500  
 Site Name: Qiryat Arba'  
 Additional Names: Giv'at Harsina; Hebron  
 Excavators: Shahar Batz, Yuval Peleg  
 Institution: SOA  
 License No. L-899/2000-0  
 Major Periods: Rom1, Byz  
 Components: Burial cave; courtyard; three engraved  
 crosses; three hewn *kokhim*, pottery.  
 Publication: *HA-ESI* 114 (2002): 90\*-91\*.

896

Grid Ref. 146550/105300  
 Site Name: Kh. Qusatin  
 Additional Names: Kh. Ausatein; Kh. Ausat  
 Excavators: 'Azmi Halil, Mustafa Qara'in  
 Institution: SOA  
 License No. L-91/1973-0  
 Major Periods: [Rom, Byz]  
 Other Periods: [Hel, Ott]  
 Components: [Buildings; rock cuttings, installations;  
 cisterns; caves (some for burial); ancient paved road;  
 stone clearance heaps]; NDA on excavation.

897

Grid Ref. 186530/104950  
 Site Name: The Caves of the Spear  
 Excavators: Hanan Eshel, Roi Porat  
 Institution: BIU, the Israel Cave Research Center  
 License No. L-1011/2004-0  
 Major Periods: Chal, Hel, Rom1, Rom2  
 Components: Complex of five Bar Kokhba refuge caves;  
 coins; two arrowheads; ring key; hook; iron spear; oil  
 lamp; glass vessels; Chal flint adze, pottery and wooden  
 handle.  
 Publications: Porat and Eshel 2002, 2003; Porat et al.  
 2004.

898

Grid Ref. 146400/104450

Site Name: Kh. el-Qom

Additional Name: Kh. er-Rasm

Excavators: William G. Dever ('68); John S. Holladay ('71)

Institutions: HUC, University of Toronto

License Nos. L-6/1968-0; L-43/1971-0

Major Periods: EB1-3, IB, IA2, Hel, Byz, Ott

Other Periods: Chal, Rom, Mam

Components: Tell; fosse; cisterns; caves; ancient building stones in secondary use; IA2 casemate wall; gate flanked by two pillars; structure; silo; dozens of IA tombs, some with Hebrew inscriptions; agricultural installations; three burial caves (EB3?); agricultural terraces; IB cemetery; tumuli.

Remarks: Excavations (on the tell and in the surrounding area): William G. Dever (1967; the burial caves) and by J.S. Holladay (1970-1971; several other areas). Salvage excavations conducted in some of IA tombs.

Publications: Dever 1969-1970, 1971c; Holladay 1971a, 1971b; Geraty 1975; *HA* 25 (1968): 26-28; *HA* 28-29 (1969): 36-38; *HA* 39 (1971): 24-25.

899

Grid Ref. 186000/104000

Site Name: Harasim Cave

Excavator: NDA

Institution: NDA (Not SOA)

License No. L-1012/2004-0

Components: NDA

900

Grid Ref. 174000/103900

Site Name: Kh. ed-Deir

Excavators: Yizhar Hirschfeld, Rivka Birger ('83);

Yizhar Hirschfeld ('81-'87)

Institution: SOA, HUI

License No. L-321/1983-0

Major Periods: Byz

Components: Well preserved Byz monastery: large church; chapels; communal buildings; water supply system; agricultural terraces.

Publications: Hirschfeld 1993a, 1999; *ESI* 1 (1984): 21-22.

901

Grid Ref. 160900/103800

Site Name: Jebel Nimra

Additional Names: Kh. Hebron; Kh. Nimra

Excavators: Hanania Hizmi, Zion Shavit ('87); Hanania Hizmi ('91)

Institution: SOA

License Nos. L-439/1987-0; L-510/1991-0;

L-683/1994-0

Major Periods: Per

Other Periods: Rom1

Components: Massive structure with two Per phases;

pottery; Achaemenian seal; silver coin; basalt altar; rhyton.

Publications: Hizmi and Shabtai 1994; Shamir 1997.

902

Grid Ref. 162250/103700

Site Name: Qiryat Arba' (south)

Additional Names: Hebron; Qiryat Arba', Industrial Zone (south)

Excavators: Yuval Peleg, Ibrahim Shrukh

Institution: SOA

License No. L-797/1998-0

Major Periods: MB2b

Components: Building (farmhouse); two tombs; pottery; cupmark; human bones; intact MB2b jug.

Publication: *HA-ESI* 112 (2000): 105\*.

903

Grid Ref. 160200/103600

Site Name: Hebron – The City

Additional Name: El-Khalil

Excavator: Ze'ev Yeivin

Institution: SOA

License No. L-11/1969-0

Major Periods: Rom1, Byz

Other Periods: Hel, Rom2, Med, Ott

Components: Settlement of Hel period onwards.

904

Grid Ref. 159700/103600

Site Name: Er-Rumeida

Additional Names: Hebron; Tell Rumeideh

Excavators: Avi Ofer ('84); Moshe Kochavi, Avi Ofer

('85-'87); Yuval Peleg ('98); Emanuel Eisenberg, Alla

Nagorski ('99)

Institutions: TAU; SOA

License Nos. L-369/1984-0; L-383/1985-0; L-415/1986-

0; L-436/1987-0; L-810/1998-0; L-850/1999-0

Major Periods: EB3, MB2b-c, IA1, IA2b, IA2c, Byz

Other Periods: EB1, MB2a, LB1, LB2a/LB2b, IA2a,

Hel, Rom1, Rom2, EIs, Med, Ott

Components: Tell: EB3 fortifications, two phases of settlement; MB wall and tower, building with animal bones and cuneiform tablet; XII Dynasty bulla; building with scarabs, silver jewelry; IA1 silo; IA1-2a settlement; IA2b house; *lamelekh* jars; Hel-Rom1 house; Rom2 winepress; Byz-Cru structure (el-'Arba'in) on summit; LB tomb nearby.

Remarks: Previously excavated by Hammond.

Publications: Anbar and Na'amani 1986-1987; Ofer 1989; Peleg and Eisenstadt 2004; *HA* 25 (1968): 26-28; *ESI* 3 (1985): 94-95; *ESI* 5 (1987): 92-93; *ESI* 6 (1988): 92-93; *HA-ESI* 114 (2002): 90\*-92\*, 117\*.

905

Grid Ref. 146680/103600

Site Name: Kh. el-Muraq



Additional Name: Hilkih's Palace  
 Excavator: Emanuel Damati ('69, '78, '80-'81)  
 Institution: SOA  
 License Nos. L-21/1969-0; L-193/1978-0; L-250/1980-0; L-273/1981-0  
 Major Periods: Hel, Rom1, Rom2 [Byz, EIs]  
 Other Periods: [Mam, Ott]  
 Components: Late Hel to Rom1 fortified palace: central courtyard, arches, columns on stylobate, bases; large plastered cisterns, marble tablet with cross and wreath decoration, Greek inscription, stucco, sundial; bathhouse; tower; many architectural elements; stone and pottery vessels; drainage system.  
 Remarks: Salvage excavations.  
 Publications: Damati 1977, 1982, 2008; Tepper and Shahar 1987; *HA* 33 (1970): 5-6, 67-68; *HA* 67-68 (1978): 51-52.

906  
 Grid Ref. 146680/103600  
 Site Name: Kh. es-Simieh  
 Additional Name: Kh. es-Sumayeh  
 Excavator: 'Ali Abu-Argub  
 Institution: SOA  
 License No. NDA  
 Major Periods: [Hel, Byz, EIs]  
 Other Periods: [IA2, Rom, Rom2, Mam, Ott]  
 Components: Palestinian village; *khan*; other remains.  
 Remarks: Salvage excavations.  
 Publication: *HA* 31-32 (1969): 30.

907  
 Grid Ref. 187600/103500  
 Site Name: Mizpe Qedem  
 Excavator: NDA  
 Institution: NDA (Not SOA)  
 License No. L-1058/2005-0  
 Components: NDA

908  
 Grid Ref. 146240/103150  
 Site Name: Jebel el-Qa'aqir  
 Additional Name: Rasm Qa'qir  
 Excavator: William G. Dever ('67-'68, '71)  
 Institution: NDA  
 License No. NDA  
 Major Periods: IB  
 Other Periods: IA2, Hel, Rom1, Byz, Ott  
 Components: Eight rock-cut cemeteries; cairns surrounded by stone walls; IB dwelling caves; settlement remains; 1,900 pottery vessels in one cave; potter's kiln; rock-hewn installations.  
 Publications: Dever 1969, 1971a, 1972a, 1981; Gitin 1975; Smith 1982; *HA* 25 (1968): 26-28; *HA* 39 (1971): 26.

909  
 Grid Ref. 145040/101970

Site Name: Kh. Beit 'Awwa  
 Excavators: Jibril Srur ('69); Shmuel Tsfania, Zion Shavit ('85)  
 Institution: SOA  
 License Nos. L-23/1969-0; L-378/1985-0  
 Major Periods: Rom1, Rom2, Byz [Hel, EIs, Ott]  
 Other Periods: [Per, Mam]  
 Components: [Palestinian village; church; Sheikh's tomb (Esh Sheikh Dawud); rock-hewn caves; winepresses; cisterns; quarries]; burial cave excavated in 1969.  
 Publication: *HA* 34-35 (1970): 12.

910  
 Grid Ref. 144700/101800  
 Site Name: Kh. Beit 'Awwa  
 Excavators: Nir-Shimshon Paran, Emil Aladjem  
 Institution: IAA  
 Permit No. A-4265/2004  
 Major Periods: IB, Rom2, Rom-Byz  
 Components: Twenty-three installations and rock-cuttings; cave.  
 Publication: *HA-ESI* 119 (2007) (Online).  
 Remarks: Separation Barrier.

911  
 Grid Ref. 157000/101700  
 Site Name: Ras el-Jora  
 Excavator: Sayf al-Din Haddad  
 Institution: SOA  
 License No. L-380/1985-0  
 Components: NDA

912  
 Grid Ref. 152600/101600  
 Site Name: Dura  
 Excavator: NDA  
 Institution: NDA  
 License No. L-318/1983-1  
 Major Periods: [IA2b, IA2c, Hel]  
 Other Periods: [MB2b/MB2c, LB1, IA2a, Per, Rom1, Byz, EIs, Med (Mam), Ott]  
 Components: [Palestinian village on tell; burial caves with square openings; well; two Rhodian seal impressions]; NDA on excavation.

913  
 Grid Ref. 162600/101400  
 Site Name: Pene Hever  
 Additional Name: Bani Na'im  
 Excavator: Mikel Dadon  
 Institution: SOA  
 License No. L-496/1991-0  
 Major Periods: Byz  
 Components: Fifth-sixth cent. C.E. rock-cut cave and ritual bath.  
 Publication: *ESI* 13 (1995): 126.

914

Grid Ref. 185000/101000  
 Site Name: Kh. Muqaddam  
 Excavator: NDA  
 Institution: NDA  
 License No. L-38/1971-0  
 Components: NDA  
 Remarks: The same license was issued to Cave of the Twins.

915

Grid Ref. 144750/100750  
 Site Name: Sheqef-Negohot Road  
 Excavators: Yuval Peleg, Yaron Feller  
 Institution: SOA  
 License No. L-828/1998-0  
 Major Periods: Byz  
 Components: Hewn cave; winepress.  
 Remarks: Salvage excavation. According to SOA license list, L-828 was issued for Sheqef, Beit Awwa.  
 Publication: *HA-ESI* 116 (2004): 75\*-76\*.

916

Grid Ref. 165050/100700  
 Site Name: En-Nabi Yaqin  
 Additional Name: Kh. Yaqim  
 Excavators: Yuval Peleg, Ibrahim Shrukh  
 Institution: SOA  
 License No. L-830/1998-0  
 Major Periods: Byz [IA, Med, Ott]  
 Other Periods: [Chal/EB1]  
 Components: [Sheikh's tomb - Maqam with a dome built over a burial cave]; empty burial cave excavated.  
 Remarks: Salvage excavation.  
 Publication: *HA-ESI* 116 (2004): 75\*.

917

Grid Ref. 164500/100500  
 Site Name: Kh. Bani Dar  
 Additional Names: Kh. Yukin; Kh. Yaqin  
 Excavators: Yehiel Zelinger, Nir Tal  
 Institution: SOA  
 License No. L-572/1993-0  
 Major Periods: [IA2b, IA2c, Byz]  
 Other Periods: [Chal, EB3, MB2a/MB2b/MB2c, IA2a, Per, Hel, Rom1, Rom2, Med, Ott]  
 Components: [Very large tell; fortification; walls; caves; cupmarks]; NDA on excavation.

918

Grid Ref. 167900/100100  
 Site Name: Kh. el-Qasr  
 Excavators: Amos Kloner, Yizhar Hirschfeld; Yitzhak Magen, Benjamin Har-Even, Ibrahim Sharukh ('99-'00)  
 Institution: SOA  
 License No. L-863/1999-0  
 Major Periods: Rom, Byz, EIs

Other Periods: Mam

Components: Rom ritual bath; Byz fortress 11x11 m: square tower with a stone glacis; courtyard surrounded by rooms of coenobium monastery; mosaic floor; later oil press.  
 Publications: Kloner and Hirschfeld 1987; Barouch 1997b: 128-129; Magen et al. 2008; *HA* 38 (1971): 22-23.

919

Grid Ref. 164100/099500  
 Site Name: Kh. Muneizil  
 Additional Name: Kh. Tal'at Manhuteh  
 Excavators: Sayf al-Din Haddad ('76); Yizhar Hirschfeld ('77)  
 Institution: SOA  
 License Nos. L-150/1976-0; L-167/1977-0  
 Major Periods: IA2b/IA2c, Hel, Rom1/Rom2, Byz, (Med), Ott  
 Components: Modern structures; terraces.  
 Remarks: According to SOA license list, L-167 was issued for: Teko'a - Zif, Rujm el-Qasr, Muneizil.

920

Grid Ref. 146000/099300  
 Site Name: Kh. Tawas  
 Excavator: NDA  
 Institution: SOA  
 License No. L-879/1999-0  
 Major Periods: [Rom2, Byz, Med (Mam)]  
 Other Periods: [IA2, EIs, Ott]  
 Components: [Church of basilica type with apse, building blocks, columns, capitals; other structures; burial caves with dromos; cisterns]; NDA on excavation.

921

Grid Ref. 161800/098700  
 Site Name: Tell Zif  
 Additional Names: Trig. Point 843; Kh. Zif  
 Excavators: 'Abd el Rahim Hamran, Ofer Sion  
 Institution: SOA  
 License No. L-551/1992-0  
 Major Periods: Rom  
 Other Periods: Byz  
 Components: Rom settlement; inscribed ossuary; tombs; glass; ossuaries.  
 Remarks: Salvage excavation in 1993, tombs north of Tell Zif.  
 Publications: Baruch 1997c; Kapitakin 1997.

922

Grid Ref. 162700/098650  
 Site Name: None  
 Excavators: 'Abd el Rahim Hamran, Ofer Sion  
 Institution: SOA  
 License No. L-551/1992-0  
 Major Periods: Rom  
 Components: Three winepresses; three caves.

Remarks: Salvage excavation in 1993, tombs north of Tell Zif.

Publications: Baruch 1997c; Kapitaikin 1997.

923

Grid Ref. 155400/098200

Site Name: Qaşra

Excavator: NDA

Institution: NDA

License No. NDA

Major Periods: Rom1

Components: Two burial caves; drainage tunnel leading to a cistern, winepress and cupmarks.

924

Grid Ref. 183350/097450

Site Name: "Le'nahem Avdi" Cave

Additional Names: Cave 349; Naḥal 'Arugot; Wadi 'Areijeh

Excavator: Pesach Bar-Adon

Institution: NDA

License No. NDA

Major Periods: Chal, IA2, Rom2

Components: Cave; seal impression: "Le'nahem Avdi"; Chal, IA2 and Rom2 pottery; glass; ropes; olives and dates; bronze ring; iron needle.

Publications: Porat et al. 2006; Stiebel 2006.

925

Grid Ref. 184200/097000

Site Name: Kh. Samra

Excavator: Pesach Bar-Adon ('68)

Institution: IDAM

License No. NDA

Major Periods: Rom-Byz, Byz

Components: Settlement with 12 structures: kilns, staircases; four complete oil lamps.

Remarks: Prob. used by monks or anchorites.

Publications: Bar-Adon 1989: 83-85; 8\*; *HA* 27 (1968): 18.

926

Grid Ref. 153200/096700

Site Name: Kh. Bism

Excavator: 'Ali Abu-Argub

Institution: SOA

License No. L-130/1975-0

Major Periods: [IA2a, IA2b, IA2c, Hel, Rom1, Byz]

Other Periods: [Per, Rom2, Med, Ott]

Components: [Large structure - church?; pink marble columns; caves; cisterns; loculus tombs; arcosolium tombs; many vessels, esp. Hel and Rom1 glass vessels (seen by Kochavi)]; NDA on excavation.

927

Grid Ref. 170400/096100

Site Name: Me'arat Sel'a

Additional Names: Naḥal Hever; Rock Cave; Quneitra

Excavators: Hanan Eshel, David Amit

Institution: SOA/IAA

License No. L-513/1991-0

Major Periods: Rom

Components: Karstic cave occupied during the Bar Kokhba Revolt.

Publication: *ESI* 13 (1995): 107-108.

928

Grid Ref. 149860/096000

Site Name: Kh. el-Ḥadab

Excavator: Jibril Srur

Institution: SOA

License No. L-33/1970-0

Major Periods: PPNA, PPNB, Rom2/Byz, Med/Ott

Components: Village; rock-cut caves; water cisterns; many PPN flint tools and animal horn.

Publication: *HA* 37 (1971): 24.

929

Grid Ref. 157600/095900

Site Name: Rujm ed-Deir

Additional Name: Spot Height 758

Excavator: David Amit

Institution: SOA

License No. NDA

Major Periods: Hel, Rom1, Rom2, Byz

Components: Small stronghold at the corner of a 30x30 m courtyard; fortification; ritual bath (late Rom/Byz).

Publication: *ESI* 9 (1991): 165-166.

930

Grid Ref. 162200/095400

Site Name: Kh. Khureise

Additional Name: Umm et-Tiran

Excavator: 'Abd el-Aziz Arjub

Institution: SOA

License No. L-360/1984-0

Major Periods: Rom2, Byz

Other Periods: [Med/Ott]

Components: [Church; cisterns; caves]; burial caves excavated.

931

Grid Ref. 149100/095100

Site Name: Har Hebron, Ancient Road

Excavator: Yuval Baruch

Institution: SOA

License No. NDA

Major Periods: Rom, Byz

Other Periods: EB – Med

Components: Ancient road; large fieldstones; three round milestones; water cistern; two troughs.

Publication: *HA-ESI* 113 (2001): 126\*-127\*.

932

Grid Ref. 158400/094900

Site Name: Yatta  
 Excavators: David Amit; Yuval Baruch, Yitzhak Magen ('93)  
 Institution: SOA  
 License No. L-578/1993-0  
 Major Periods: IA2c, Byz, Ott  
 Other Periods: Chal, EB1-EB3, IB, MB2b/MB2c, IA2b, Per, Hel, Rom1, Rom2, EIs, Med (Mam)  
 Components: Village; buildings; architectural elements, wall; remains of a large building; two *menorot* carved on rocks; Byz public building.  
 Publications: Baruch 2000; *ESI* 5 (1987): 111-112; *ESI* 6 (1988): 113; *ESI* 9 (1991): 165-166; *HA-ESI* 114 (2002): 95\*-96\*.

933  
 Grid Ref. 163600/094500  
 Site Name: Kh. Khallat el-Meiya  
 Excavator: David Amit  
 Institution: SOA  
 License No. NDA  
 Major Periods: IA2b/IA2c, Byz, Med, Ott  
 Components: Structure; Greek inscription.  
 Publication: *ESI* 9 (1991): 174.

934  
 Grid Ref. 155300/094400  
 Site Name: Maqam el-Khadr  
 Excavator: Amin Barhoum  
 Institution: SOA  
 License No. L-20/1969-0  
 Major Periods: Byz, Mod  
 Components: Sheikh's tomb, maybe on an ancient structure; large stone basin.  
 Publication: *HA* 33 (1970): 6.

935  
 Grid Ref. 153500/094400  
 Site Name: Otniel  
 Excavators: Yuval Baruch ('92); Yuval Peleg, Yaron Feller ('97-'98)  
 Institution: SOA  
 License Nos. L-552/1992-0; L-780/1997-0; L-783/1998-0  
 Major Periods: LB, Hel, Rom1  
 Other Periods: EB, MB, Byz-EIs  
 Components: Rom1 farmhouse and a burial cave (mainly LB); field towers; water cisterns; various agricultural installations.  
 Publication: Peleg 2004b.

936  
 Grid Ref. 151000/094000  
 Site Name: Abu el-'Asjah  
 Additional Name: Kh. Rabud (northwest)  
 Excavator: Jibril Srur  
 Institution: SOA  
 License No. L-69/1972-0

Major Periods: [EB1, LB1/LB2/LB3]  
 Components: [Many burial caves; sets of oval cupmarks]; NDA on excavation.

937  
 Grid Ref. 151500/093400  
 Site Name: Kh. Rabud  
 Additional Name: H. Dvir  
 Excavators: Moshe Kochavi ('68-'69); Jibril Srur ('71); 'Abd el-Aziz Arjub ('73)  
 Institution: TAU; SOA  
 License Nos. L-1/1968-0; L-16/1969-0; L-54/1971-0; L-85/1973-0; L-248/1980-0  
 Major Periods: EB1, MB2a/MB2b/MB2c, LB2a/LB2b, IA2c, Rom1, Byz, Med, Ott  
 Other Periods: Chal, (EB2), EB3, IA1, IA2a, IA2b, Per, Hel, Rom2  
 Components: Tell; stronghold 9x9 m; fortification; structural remains; city gate?; dozens of oval/rectangular cupmarks; cisterns; many burial caves (MB?); watchtowers.  
 Remarks: L-248 was also issued to Kh. el-Ḥamam.  
 Publications: Kochavi 1974 (final report); *HA* 40 (1972): 24.

938  
 Grid Ref. 157800/093200  
 Site Name: Kh. el-'Uzeiz  
 Additional Names: Kh. 'Aziz; Kh. Kafr 'Uzeiz  
 Excavator: David Amit  
 Institution: SOA  
 License No. NDA  
 Major Periods: Rom1 [Rom2, Byz]  
 Other Periods: [Hel]  
 Components: [Two churches (or possible synagogue); burial caves]; Rom1 burial cave excavated.  
 Publication: *ESI* 9 (1991): 165-166.

939  
 Grid Ref. 167520/092800  
 Site Name: Kh. el-Karmil  
 Additional Name: Kh. el-Kirmil  
 Excavator: Shahar Batz  
 Institution: SOA  
 License Nos. L-934/2001-0; L-936/2001-0  
 Components: Tumuli; installations.  
 Publication: Batz 2007: 17-18.

940  
 Grid Ref. 163350/092200  
 Site Name: Karmil – Ma'on Road  
 Excavator: Zion Shavit  
 Institution: SOA  
 License No. L-519/1992-0  
 Major Periods: Rom  
 Components: Rom burial cave; sarcophagus; lamps.  
 Publications: Baruch 1997b; *ESI* 13 (1995): 109.

941

Grid Ref. 162900/092000  
 Site Name: Kh. el-Karmil  
 Additional Name: Kh. el-Kirmil  
 Excavator: William G. Dever  
 Institution: Albright Institute  
 License No. L-80/1973-0  
 Major Periods: IB  
 Other Periods: MB2a, MB2b/MB2c, Byz  
 Components: Large cemetery, at least 400 shaft-tombs.  
 Publication: Dever 1975a.

942

Grid Ref. 153200/091500  
 Site Name: None  
 Excavator: NDA  
 Institution: SOA  
 License No. L-878/1999-0  
 Components: NDA

943

Grid Ref. 162800/090800  
 Site Name: Kh. Ma'in  
 Additional Names: Ḥ. Ma'on; Tell Ma'in  
 Excavators: Zvi Ilan, David Amit ('87-'88)  
 Institution: SOA  
 License Nos. L-427/1987-0; L-444/1988-0  
 Major Periods: IA2b, IA2c, Byz  
 Other Periods: EB1, IA2a, Per, Hel, Rom1, Rom2, Med, Ott  
 Components: Byz stronghold, synagogue (fourth-seventh cent. C.E.); *lamelekh* seal impression; structures; *dromos* caves; columbarium.  
 Publications: Hirschfeld 1979a (stronghold); Amit and Ilan 1990; Amit 2003; *ESI* 7-8 (1990): 123-125 (synagogue).

944

Grid Ref. 159800/090500  
 Site Name: Kh. Suṣye  
 Excavators: Shmaria Gutman ('70); Shmaria Gutman, Ze'ev Yeivin ('71, '87); Yizhar Hirschfeld ('78); Ze'ev Yeivin, Avraham Negev ('84-'86); Yehuda Govrin ('92); Yuval Baruch ('98-'99, NDA)  
 Institutions: HUI; SOA  
 License Nos. L-30/1970-0; L-39/1971-0; L-189/1978-0; L-363/1984-0; L-382/1985-0; L-409/1986-0; L-428/1987-0; L-512/1991-0; L-538/1992-0; L-812/1998-0; L-820/1998-0; L-832/1999-0; NDA  
 Major Periods: Byz, Med, Ott  
 Other Periods: IA2c, Rom1, Rom2  
 Components: Synagogue, reused as mosque; houses; caves; cisterns; ritual baths; decorated building blocks, parts of Syrian pediment; square tower.  
 Remarks: According to SOA license list, L-512 was also issued to Magharat Abu Shinja, L-820 and L-832 were not issued to the SOA, but to a different institute.

Publications: Barag 1972; Gutman et al. 1972; Yeivin 1974b, 1993a; Hirschfeld 1984b; Negev 1985; Baruch 2005, 2006b; *HA* 36 (1970): 17; *HA* 38 (1971): 21-22; *HA* 39 (1971): 23-24; *HA* 40 (1971): 24-25; *ESI* 3 (1985): 101-102; *ESI* 20 (2000): 121\*-122\*.

945

Grid Ref. 153200/090500  
 Site Name: None  
 Excavator: NDA  
 Institution: SOA  
 License No. L-877/1999-0  
 Components: NDA

946

Grid Ref. 152800/089700  
 Site Name: None  
 Excavator: NDA  
 Institution: SOA  
 License No. L-876/1999-0  
 Components: NDA

947

Grid Ref. 156450/089650  
 Site Name: Eshtemoa'  
 Additional Name: es-Samu'  
 Excavators: Ibrahim Ghasuli ('68); Ze'ev Yeivin ('70)  
 Institution: SOA  
 License Nos. L-1/1968-1; L-32/1970-0; L-164/1977-1  
 Major Periods: IA2b/IA2c, IA2a, Byz, EIs, Ott  
 Other Periods: Chal, EB1, IA1, IA2a, Rom1, Rom2, Med  
 Components: Synagogue, reused as mosque; many architectural elements in secondary use inside modern village; IA2a silver hoard.  
 Publications: Yeivin 1971b, 1990, 2004; Zissu 2002, 2006; Amit 2003; *HA* 33 (1970): 7-8; *HA* 34-35 (1970): 12; *HA* 36 (1970): 16; *HA* 37 (1971): 24.

948

Grid Ref. 160600/089400  
 Site Name: Rujm el-Ḥamiri  
 Additional Name: Rujm el-Hamra  
 Excavators: Yuval Baruch ('93); Hamed Zaid Musa ('94)  
 Institution: SOA  
 License Nos. L-563/1993-0; L-687/1994-0  
 Major Periods: IA2b/IA2c, Hel, Rom1, Byz  
 Other Periods: Chal, Rom2, Med  
 Components: Rom casemate fortress 43x29 m: large tower and rooms around a rectangular courtyard; Byz fort or stronghold 11x9 m; glacis; nearby: burial cave with dromos and quarry; walls; water cisterns; small caves; lamps; coins; stone vessels; ostrakon with Hebrew inscription.  
 Publications: Barouch 1995, 1997b: 130-132.



949

Grid Ref. 143450/089300  
 Site Name: Rujm el-Qasr  
 Additional Name: Qasr 'Unab el-Kabir  
 Excavators: Yuval Peleg, Ibrahim Shrukh  
 Institution: SOA  
 License No. L-765/1997-0  
 Major Periods: MB, IA2, Byz  
 Other Periods: [Med, Ott]  
 Components: [Structure; secondary use as a mosque];  
 two burial caves.  
 Publication: *HA-ESI* 112 (2000): 138\*-139\*.

950

Grid Ref. 143100/089200  
 Site Name: Kh. 'Unab el-Kabir  
 Excavator: Ibrahim Shrukh ('97)  
 Institution: SOA  
 License Nos. L-778/1997-0; L-784/1998-0  
 Major Periods: Byz  
 Other Periods: Chal, EB1, IB, MB2a, MB2b/MB2c,  
 LB1, IA2b, IA2c, (Hel), Rom1, Rom2, Med, Ott  
 Components: Byz church 20x20 m: apse, narthex,  
 atrium, basin with a cross; polychrome mosaics; burial  
 caves, many with shaft entrance; cisterns; secondary use  
 as a mosque (Qasr 'Unab el-Kabir).  
 Remarks: Publication for Byz church and mosaics.  
 Publication: Magen et al. 2003.

951

Grid Ref. 151500/088800  
 Site Name: None  
 Excavator: NDA  
 Institution: SOA  
 License No. L-875/1999-0  
 Components: NDA

952

Grid Ref. 141800/088800  
 Site Name: Tene – Eshkolot Road  
 Excavator: NDA  
 Institution: SOA  
 License No. L-831/1998-0  
 Components: NDA

953

Grid Ref. 142600/088250  
 Site Name: Kh. 'Useila  
 Additional Name: Rujm Grida  
 Excavators: Yuval Peleg, Ibrahim Shrukh  
 Institution: SOA  
 License No. L-774/1997-0  
 Components: NDA

954

Grid Ref. 151850/088200  
 Site Name: Shim'a (south)

Excavators: Yuval Peleg, Yaron Feller  
 Institution: SOA  
 License No. L-800/1998-0  
 Major Periods: Byz, EIs, Mam  
 Components: Field tower; winepress; two cave  
 dwellings; water cistern; threshold; cupmarks.  
 Remarks: Salvage excavation.  
 Publication: *HA-ESI* 116 (2004): 62\*-63\*.

955

Grid Ref. 150400/088200  
 Site Name: None  
 Excavator: NDA  
 Institution: SOA  
 License No. L-874/1999-0  
 Components: NDA

956

Grid Ref. 150400/087800  
 Site Name: None  
 Excavator: NDA  
 Institution: SOA  
 License No. L-873/1999-0  
 Components: NDA

957

Grid Ref. 144562/087079  
 Site Name: Tene-Omarim Quarry  
 Excavator: Shahar Batz  
 Institution: SOA  
 License No. L-973/2003-0  
 Major Periods: IA2b  
 Other Periods: Hel, Byz  
 Components: IA2 farmhouse: rectangular structure,  
 dwelling cave; tumuli.  
 Publications: Batz 2006a, 2007: 20-21.

958

Grid Ref. 144500/087000  
 Site Name: Tene-Omarim  
 Excavator: NDA  
 Institution: SOA  
 License No. L-884/1999-0  
 Components: NDA

959

Grid Ref. 143650/086800  
 Site Name: Kh. Umm Deimine  
 Excavator: NDA  
 Institution: SOA  
 License No. L-1003/2004-0  
 Major Periods: [IA2a/IA2b/IA2c, (Rom2), Byz]  
 Other Periods: [Med/Ott]  
 Components: [Rom/Byz 'Villa' (?); architectural  
 elements; colorful mosaic fragments; cistern; winepress;  
 caves; lintel decorated with rosettes; Pseudo-Terra-  
 Sigillata ware]; NDA on excavation.

- 960  
Grid Ref. 150500/086500  
Site Name: Shim'a, Industrial Zone  
Excavators: Yuval Peleg, Yaron Feller  
Institution: SOA  
License No. L-789/1998-0  
Major Periods: IA2, Mam  
Components: Four field towers; animal pen; two rock-cut winepresses; natural cave (prob. for dwelling).  
Publication: *HA-ESI* 116 (2004): 63\*-64\*.
- 961  
Grid Ref. 149600/086500  
Site Name: Kh. Zanuṭa  
Excavator: NDA  
Institution: SOA  
License Nos. L-872/1999-0; L-1010/2004-0  
Major Periods: [IA2b/IA2c, Byz, Med, Ott]  
Other Periods: [Hel, Rom]  
Components: [Two well preserved structures; bossed stones; loopholes; vaults; public structure (church or synagogue?); caves]; NDA on excavation.
- 962  
Grid Ref. 140500/086500  
Site Name: Route 60, Sansanna  
Excavator: NDA  
Institution: SOA  
License No. L-1042/2005-0  
Components: NDA  
Remarks: Separation Barrier.
- 963  
Grid Ref. 152200/086200  
Site Name: Wadi Samu'a  
Excavator: Shahar Batz ('00-'03)  
Institution: SOA  
License Nos. L-911/2000-0; L-938/2002-0; L-987/2003-0  
Major Periods: Rom1  
Components: Rom fortress with a square tower, courtyard surrounded by rooms, moat, caves, small winepress; ancient road.  
Remarks: According to SOA's documentation, L-911 excavation was not carried out, according to the publication - it was.  
Publication: Barouch 1997b: 129.
- 964  
Grid Ref. 142500/085900  
Site Name: Deir el-Ghawi  
Excavator: NDA  
Institution: NDA  
License No. L-330/1983-0  
Components: NDA
- 965  
Grid Ref. 147700/085800  
Site Name: Khallat Umm Šira  
Excavator: Ayal Aronshtam  
Institution: SOA  
License No. L-871/1999-0  
Major Periods: IA2b, Rom1, Rom2, Byz  
Components: Three enclosures, maybe Rom-Byz camps; stone fence; caves; cistern; doorways; lintels; double wall (as casemate); IA2b farmhouse.  
Publication: Batz 2006a.
- 966  
Grid Ref. 140750/085650  
Site Name: Sansanna  
Excavators: Gunnar Lehman ('91/'92); Yuval Peleg, Yaron Feller ('98); Shahar Batz ('03)  
Institutions: German Protestant Institute of Archaeology; SOA  
License Nos. L-518; L-829/1998-0; L-984/2003-0  
Major Periods: IA2, IA2/Per, Byz, Med, Mam, Mod  
Components: Building; two rock-cut winepresses; cisterns; habitation caves; IA2b farmhouses; agricultural installations; threshing-floors; tumuli.  
Remarks: Part of "Survey in the Horvat Sansanna Area", *ESI* 14 (1995): 125; Batz' coordinates: 140665/086066.  
Publications: Batz 2006a, 2007: 22-25; *ESI* 14 (1994): 125; *HA-ESI* 116 (2004): 65\*.
- 967  
Grid Ref. 155500/085500  
Site Name: Route 60, Meẓadot Yehuda  
Excavator: Shahar Batz  
Institution: SOA  
License Nos. L-1037/2005-0; L-1066/2005-0  
Components: NDA  
Remarks: Separation Barrier.  
Publication: Batz 2006b.
- 968  
Grid Ref. 151970/085350  
Site Name: None  
Excavator: Shahar Batz  
Institution: SOA  
License No. L-1037/2005-0  
Major Periods: IA2, Rom, Byz  
Components: Ancient road; installations; water cistern; columbarium tower; burial cave; nine cairns.  
Remarks: Salvage excavation (Separation Barrier).  
Publication: Batz 2006b.
- 969  
Grid Ref. 159880/085300  
Site Name: Meẓadot Yehuda B  
Excavator: Shahar Batz  
Institution: SOA  
License No. L-927/2001-0  
Major Periods: IB?, IA2, Per, Rom1, Byz

Components: Two cairns; two field towers; dwelling cave; Rom farmstead; cistern; stone 'measuring cups'.  
Remarks: Salvage excavations - site discovered during preparations for construction.  
Publications: Batz 2006a, 2007: 18-20; *HA-ESI* 115 (2003): 61\*-63\*.

970

Grid Ref. 160500/085000  
Site Name: Meza-dot Yehuda A  
Excavator: Shahar Batz  
Institution: SOA  
License No. L-912/2000-0  
Components: Three cairns; building remains.  
Remarks: Salvage excavations. According to SOA license list, coordinates are 1607/0856.  
Publications: Batz 2006a, 2007: 18-20; *HA-ESI* 115 (2003): 61\*.

#### Excavated Sites, Unknown Location

1

Site Name: Cave in Qumran  
Excavator: Joseph Patrich  
Institution: HUJ  
License No. L-680/1994-0  
Components: NDA

2

Site Name: Kh. ed-Duweir? Duwwar?  
Excavator: Ibrahim Shrukh  
Institution: SOA  
License No. L-742/1996-0  
Components: NDA  
Remarks: There are four surveyed sites called ed-Duweir (and another ed-Duwwar), it is not possible to determine which one was excavated.

3

Site Name: Ofarim  
Excavator: Shimon Riklin  
Institution: SOA  
License No. L-488/1991-0  
Components: NDA

4

Site Name: Upper Wadi Mukalik, Cave  
Excavator: Hanan Eshel  
Institution: SOA  
License No. L-468/1990-0  
Components: NDA

5

Site Name: Hyrcania Valley – Tumulus

Excavator: Joseph Patrich  
Institution: HUJ  
License No. L-351/1984-0  
Components: Cairn.

6

Site Name: Qidron, Caves  
Excavator: Joseph Patrich  
Institution: HUJ  
License No. L-354/1984-0  
Components: NDA

7

Site Name: Wadi Makkuk – Cave 1  
Excavator: Joseph Patrich  
Institution: HUJ  
License No. L-426/1987-0  
Components: NDA

8

Site Name: Wadi Makkuk  
Excavator: Joseph Patrich  
Institution: HUJ  
License No. L-435/1987-0  
Components: NDA

9

Site Name: None  
Excavator: 'Azmi Halil  
Institution: SOA  
License No. L-2/1968-1  
Components: NDA

10

Site Name: Shechem - Kurum 'Asur  
Excavator: Ibrahim al-Fani  
Institution: SOA  
License No. L-211/1979-0  
Components: NDA

11

Site Name: Sebastiya, Mas'uda  
Excavator: Ibrahim al-Fani  
Institution: SOA  
License No. L-8/1968-0  
Components: NDA

12

Site Name: Sikh Rammun  
Excavator: Amin Barhoum  
Institution: SOA  
License No. L-9/1968-1  
Components: NDA

13

Site Name: Kh. Samra (300 m north)  
Excavator: Amos Frumkin, Tsvika Tsuk

Institution: NDA  
License No. L-282/1981-0  
Components: NDA

15

Site Name: Kh. Mit'ayash  
Additional Names: El-Majid; Shumeiriya el-Majid  
(Separation Barrier)  
Excavator: Shahar Batz  
Institution: SOA  
License No. L-1015/2004-0  
Components: NDA  
Remarks: Located in the area of 1455/0988.  
Publication: Batz 2006a.

16

Site Name: Es-Sikka – Giv'at Shofarit  
Excavator: NDA  
Institution: SOA  
License No. L-1013/2004-0  
Components: NDA  
Remarks: Separation Barrier; prob. close to Giv'at  
Shofarit at 14480/10525.

17

Site Name: El-'Aqbeh – Reihan  
Excavator: NDA  
Institution: SOA  
License No. L-960/2002-0  
Components: NDA  
Remarks: Separation Barrier.

18

Site Name: Alfei Menashe (south)  
Excavator: NDA  
Institution: SOA  
License No. L-966/2003-0  
Components: NDA  
Remarks: Separation Barrier.

19

Site Name: None  
Excavator: NDA  
Institution: NDA  
License No. L-709/1995-0  
Components: NDA  
Remarks: Location provided by the SOA is wrong:  
1250/1602.

20

Site Name: Kh. Dasra  
Excavator: NDA  
Institution: SOA  
License No. L-998/2004-0  
Components: NDA  
Remarks: Separation Barrier.

21

Site Name: Ni'lin – El-Midya  
Excavator: NDA  
Institution: SOA  
License No. L-993/2004-0  
Components: NDA  
Remarks: Separation Barrier.

22

Site Name: Salem – Rummaneh (west)  
Excavator: NDA  
Institution: SOA  
License No. L-957/2002-0  
Components: NDA  
Remarks: Separation Barrier.

23

Site Name: Sal'it – Falamiya  
Excavator: NDA  
Institution: SOA  
License No. L-962/2002-0  
Components: NDA  
Remarks: Separation Barrier; near Qarne Shomron?

24

Site Name: Rantis – Badras  
Excavator: NDA  
Institution: SOA  
License No. L-988/2003-0  
Components: NDA  
Remarks: Separation Barrier.

25

Site Name: Rantis – Naḥal Shiloh  
Excavator: NDA  
Institution: SOA  
License No. L-1018/2004-0  
Components: NDA  
Remarks: Separation Barrier; maybe this site is located  
at 1510/1570.

26

Site Name: Upper Wadi Makkuk  
Excavator: NDA  
Institution: NDA  
License No. L-459  
Components: NDA

27

Site Name: None  
Excavator: NDA  
Institution: NDA  
License No. L-923/2001-0  
Components: NDA

28

Site Name: None

Excavator: NDA  
Institution: NDA  
License No. L-940/2002-0  
Components: NDA

29

Site Name: None  
Excavator: NDA  
Institution: NDA  
License No. L-968/2003-0  
Components: NDA

30

Site Name: Mahane Giv'on  
Excavator: NDA  
Institution: SOA  
License No. L-1120/2007-0  
Components: NDA  
Remarks: Separation Barrier.

31

Site Name: Bir Nabala  
Excavator: NDA  
Institution: SOA  
License No. L-1122/2007-0

Components: NDA  
Remarks: Separation Barrier.

32

Site Name: Mughar el-'Atiy  
Excavator: NDA  
Institution: SOA  
License No. L-1127/2007-0  
Components: NDA  
Remarks: Separation Barrier.

33

Site Name: Jariyut  
Excavator: NDA  
Institution: SOA  
License No. L-1128/2007-0  
Components: NDA  
Remarks: Separation Barrier.

34

Site Name: Kh. el-'Awja  
Excavator: NDA  
Institution: SOA  
License No. L-1130/2007-0  
Components: NDA



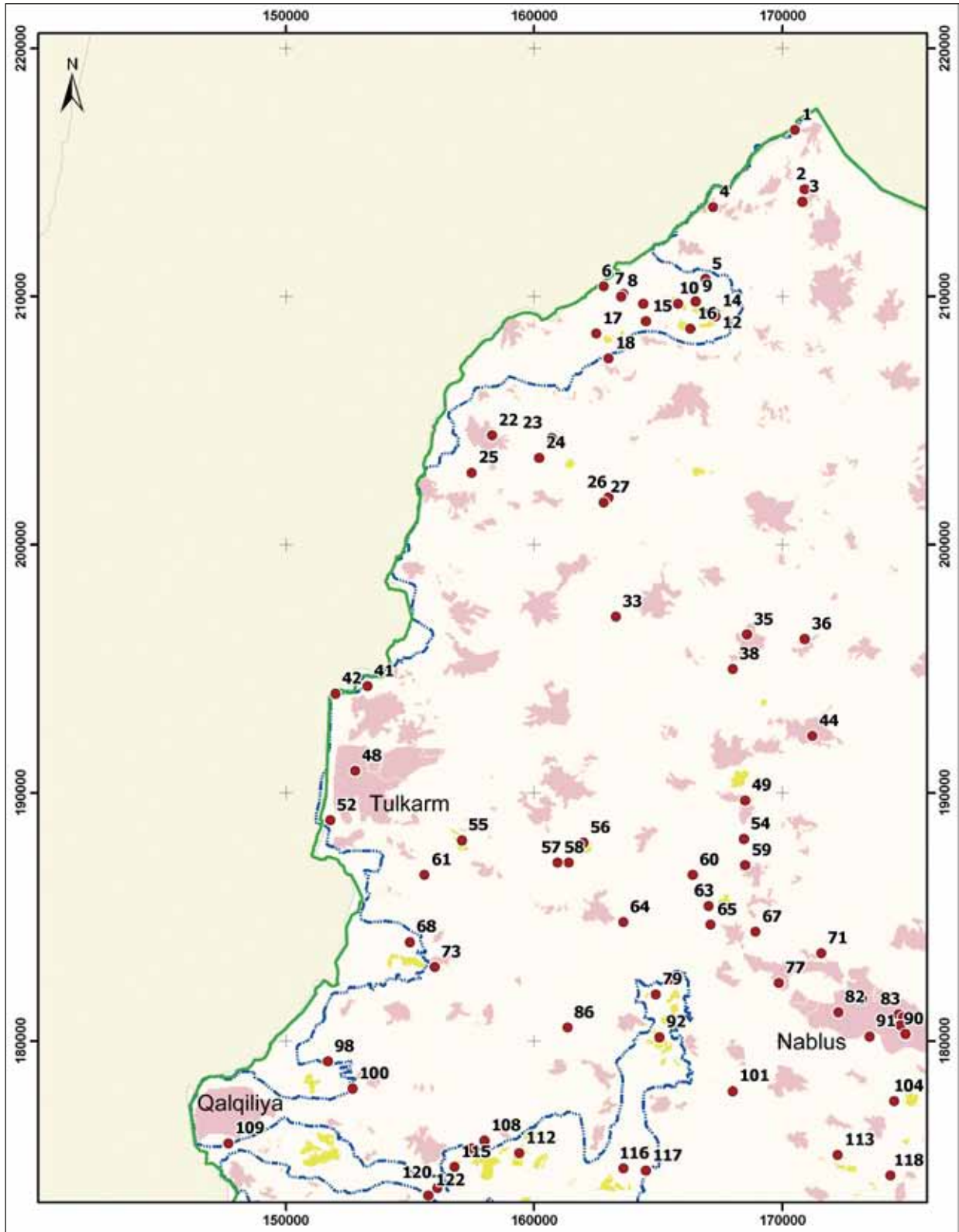

Map 1. West Bank, northern sector.

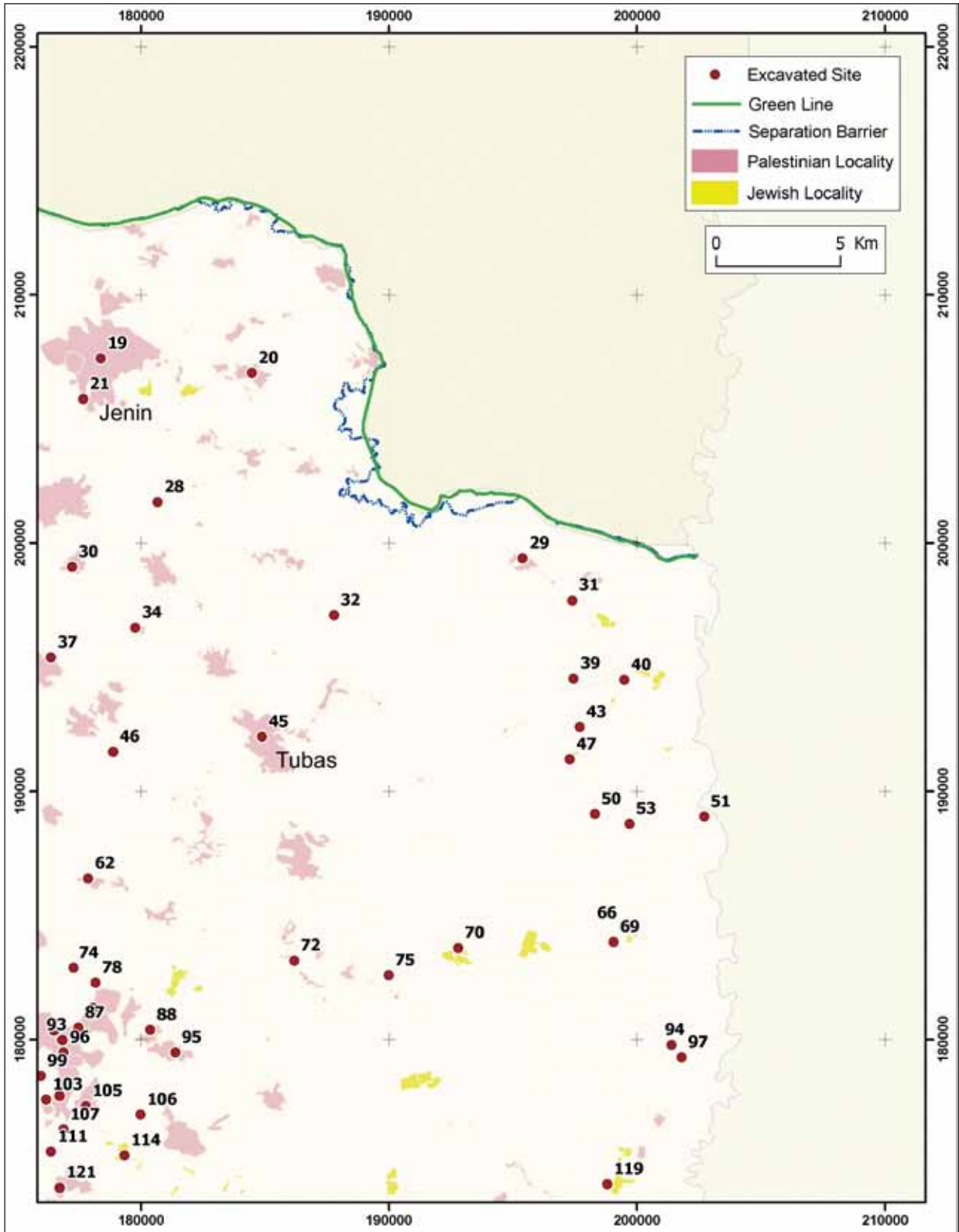

Map 1 (cont.).

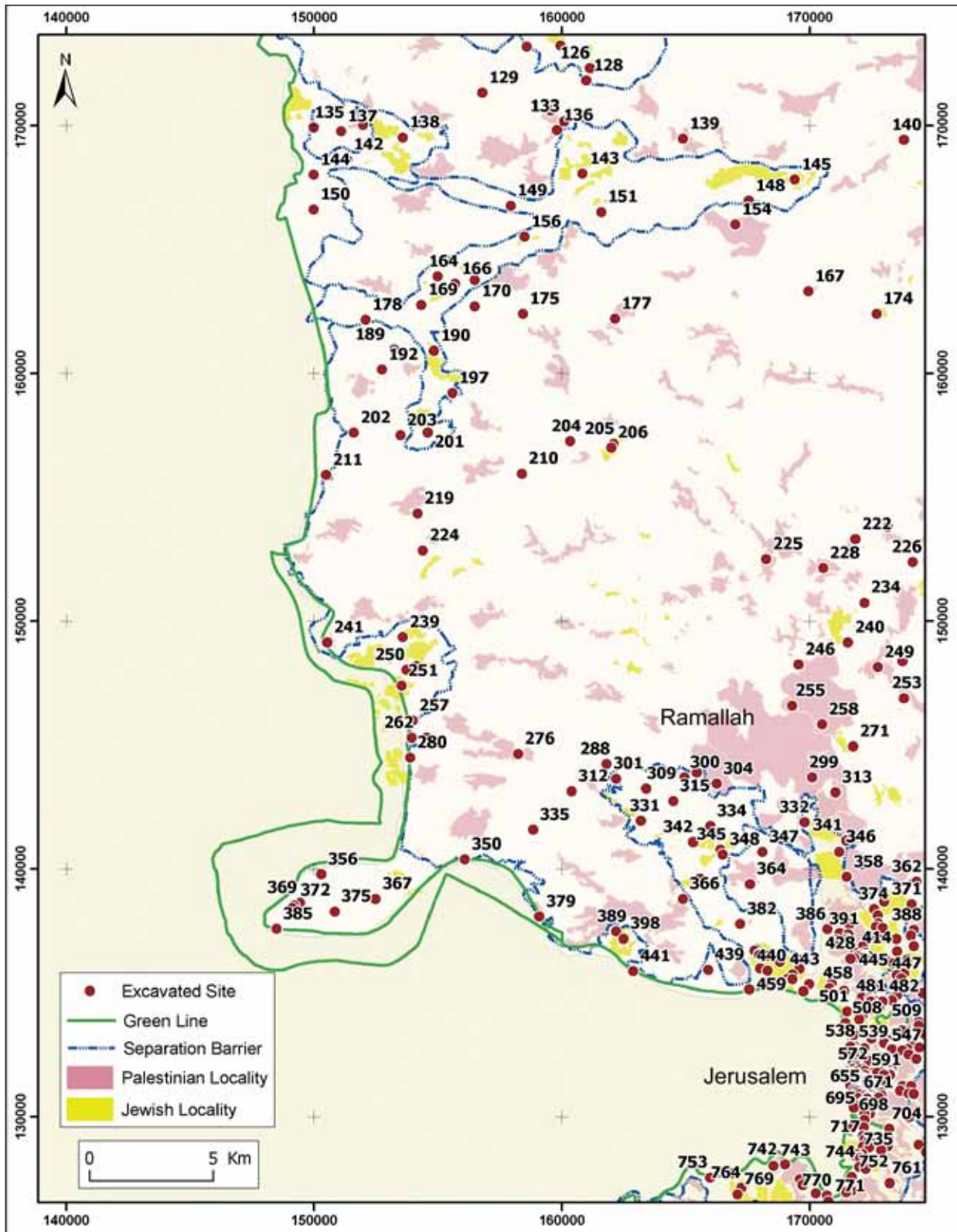

Map 2. West Bank, central sector (for detailed map of Jerusalem area, see overleaf).



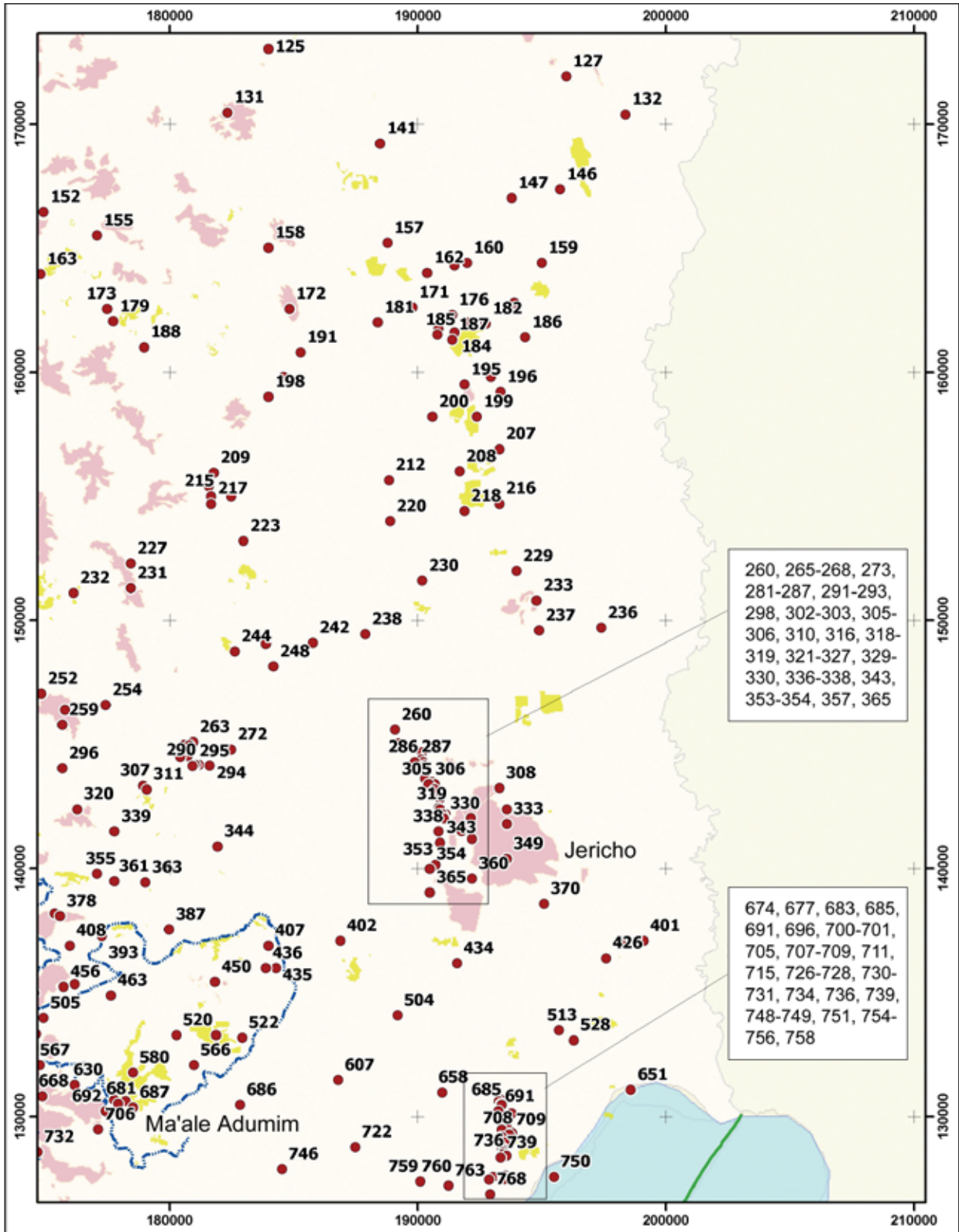

Map 2 (cont.).

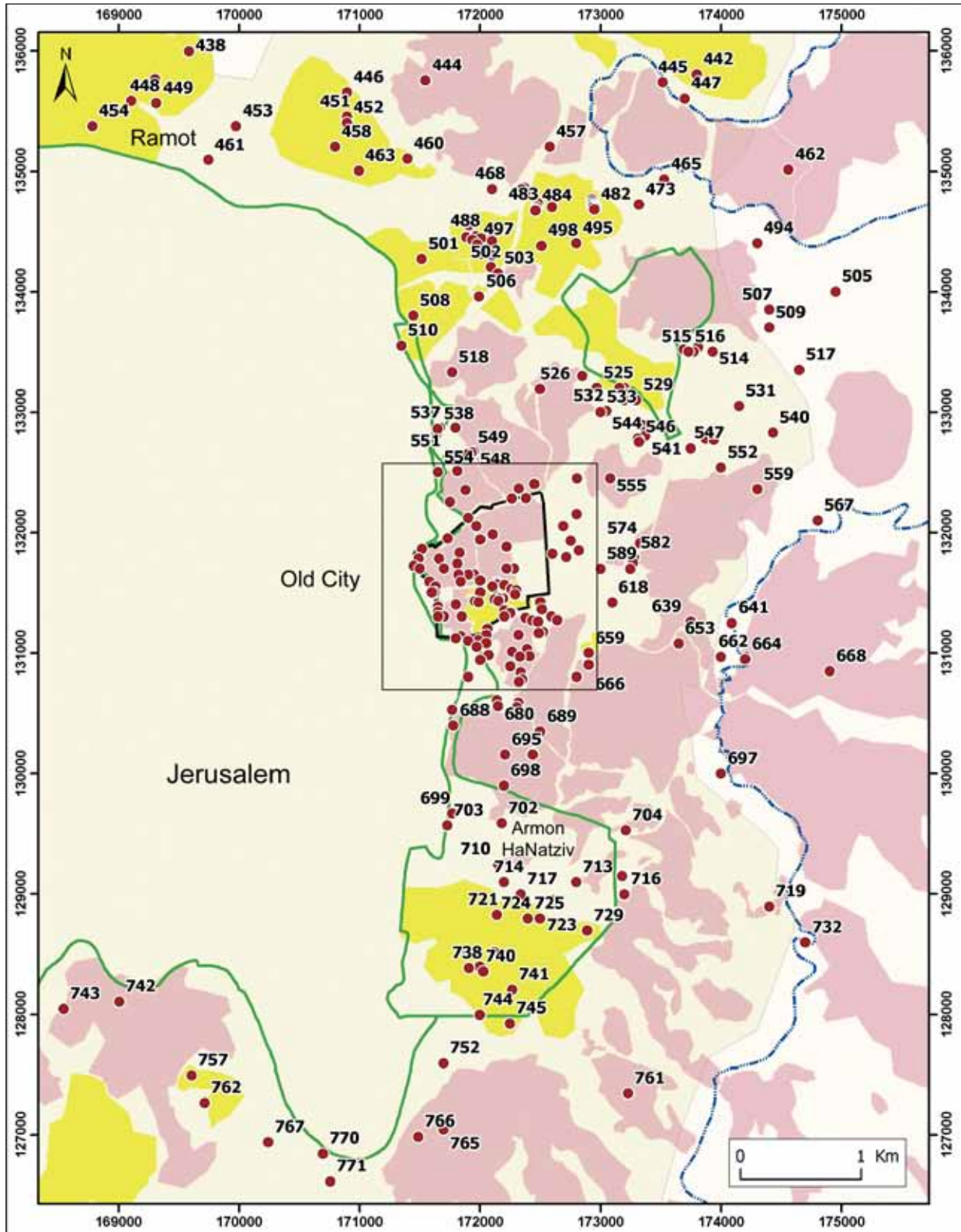

Map 2, detail. Greater Jerusalem.



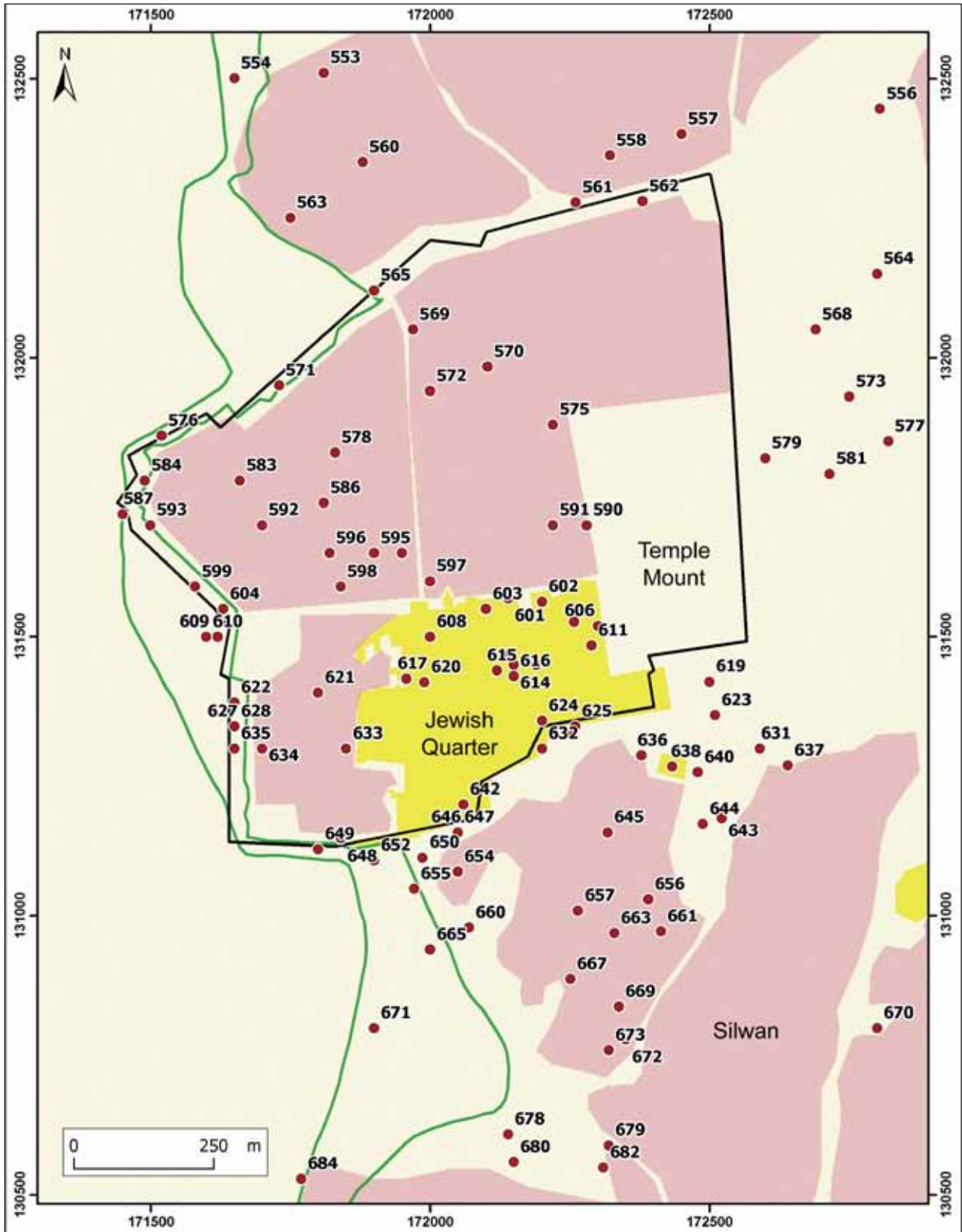

Map 2, detail. The Historic Basin of Jerusalem.

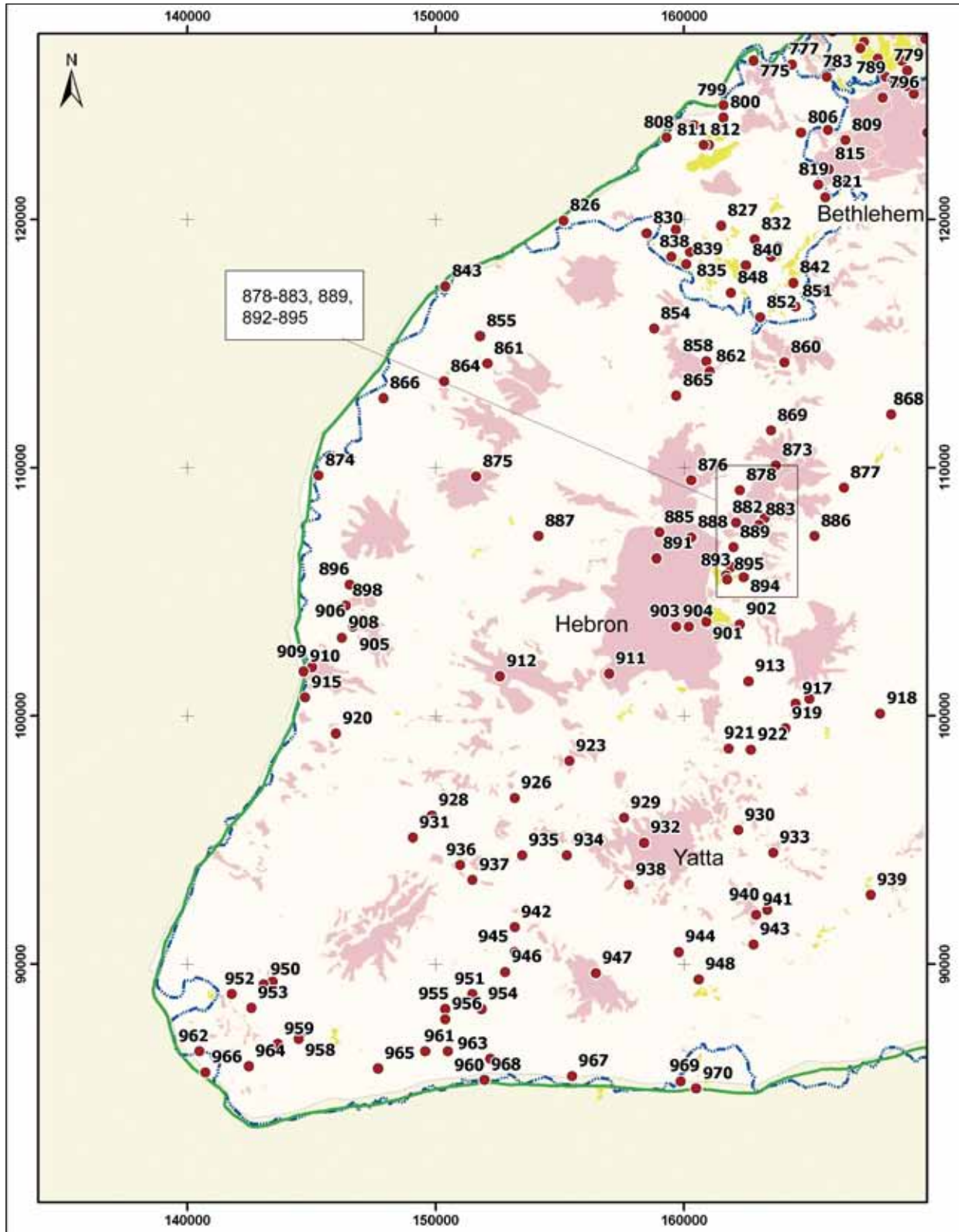

Map 3. West bank, southern sector.

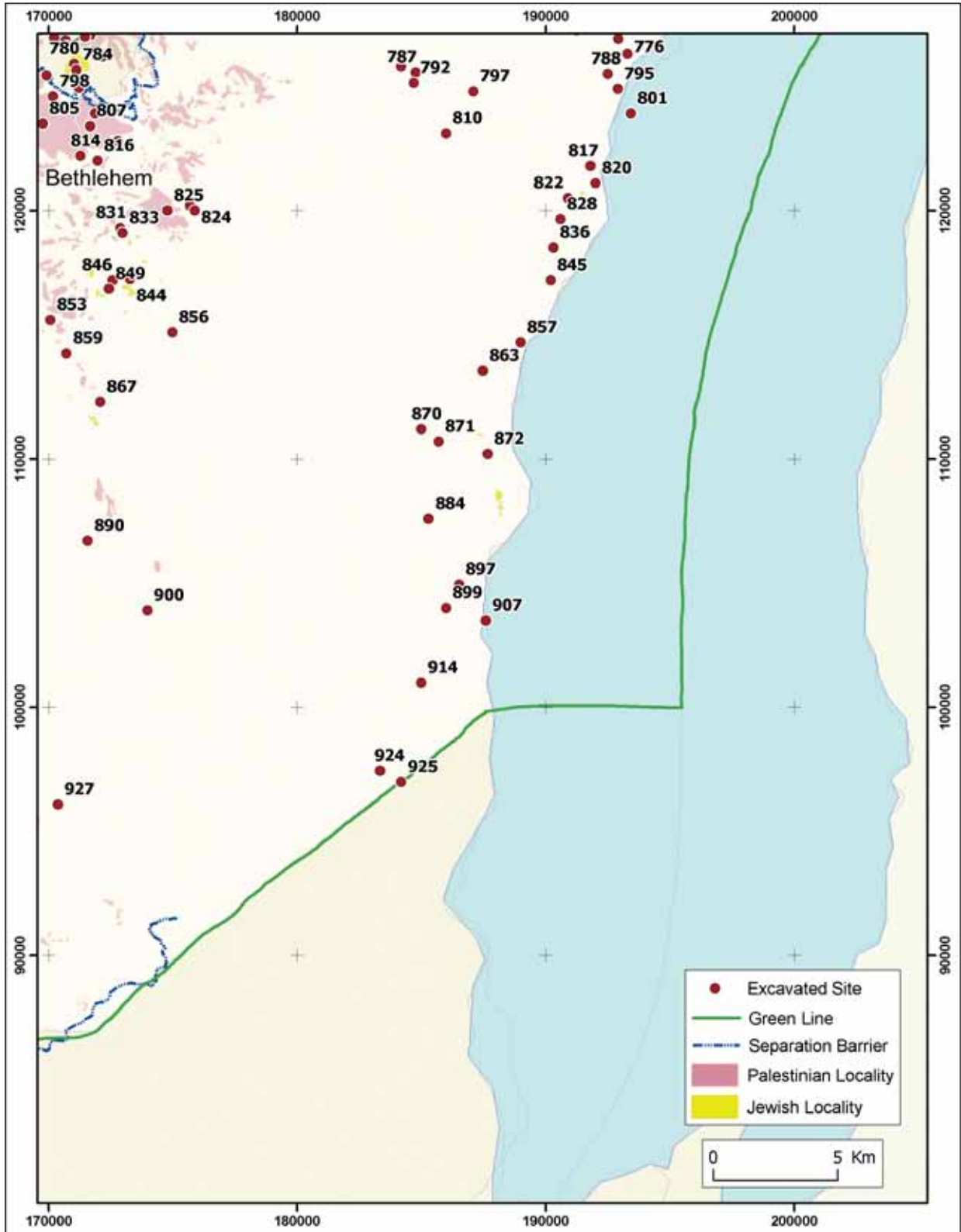

Map 3 (cont.).



## PART 4

### BIBLIOGRAPHY

#### Abbreviations

- AASOR* *Annual of the American Schools of Oriental Research.*  
*'Atiqot* *'Atiqot – Journal of the Israel Department of Antiquities, English Series* (until 1990; thereafter, bilingual).  
*'Atiqot (HS)* *'Atiqot – Journal of the Israel Department of Antiquities, Hebrew Series.*  
*BA* *Biblical Archaeologist.*  
*BAIAS* *Bulletin of the Anglo-Israel Archaeological Society.*  
*BAR* *Biblical Archaeology Review.*  
*BASOR* *Bulletin of the American Schools of Oriental Research.*  
*CDSAJ* *City of David Studies of Ancient Jerusalem.*  
*CNJD 2* L. Wexler (ed.), *Surveys and Excavations of Caves in the Northern Judean Desert (CNJD) – 1993, Part 2 ('Atiqot 41).* Jerusalem 2002.  
*DSD* *Dead Sea Discoveries.*  
*EI* *Eretz-Israel.*  
*ESI* *Excavations and Surveys in Israel.*  
*FDLI* *The Frontier and the Desert in the Land of Israel* (Hebrew).  
*HA* *Hadashot Arkheologiyot* (Hebrew).  
*HA-ESI* *Hadashot Arkheologiyot; Excavations and Surveys in Israel* (online edition: <http://www.hadashot-esi.org.il>).  
*IEJ* *Israel Exploration Journal.*  
*JSRS* *Judea and Samaria Research Studies.*  
*LA* *Liber Annuus.*  
*MH* *Mitekufat Haeven: Journal of the Israel Prehistoric Society.*  
*NEAEHL* E. Stern and A. Lewinson-Gilboa (eds.), *New Encyclopedia of Archaeological Excavations in the Holy Land.* Jerusalem 1993.  
*NEAEHL (Sup)* E. Stern, H. Geva and A. Paris (eds.), *The New Encyclopedia of Archaeological Excavations in the Holy Land: Supplementary Volume.* Jerusalem 2008.  
*NSJ* *New Studies on Jerusalem.*  
*NSAJR* *New Studies in the Archaeology of Jerusalem and Its Region.*  
*PEQ* *Palestine Exploration Quarterly.*  
*RB* *Revue Biblique.*  
*ZDPV* *Zeitschrift des Deutschen Palästina-Vereins.*

Abeles, Z. 1997. Qubur Bani Israil. *'Atiqot* 32: 131-134 (Hebrew; English summary: 46\*).

Abeles, Z. 2002. Region VII: Survey and Excavation of Caves along the Eastern Escarpment of Jebel Quruntul. *CNJD* 2: 109-115.

Abu Raya, R. and Zissu, B. 2005. A Second Temple Burial Cave from the Mount of Olives, Jerusalem. *'Atiqot* 49: 33-37.

Amit, D. and Adler, Y. 2007. Revisiting the 1913-1914 Weill Expedition: Recent Excavations in the City of David. *CDSAJ* 2: 69-79 (Hebrew).

Aizik, N. and Peleg, Y. 2005. H. Mahalhala — A Late Roman Site near 'Aleï-Zahav. *JSRS* 14: 191-200 (Hebrew; English summary: XVIII-XIX).

Aizik, N. and Peleg, Y. 2007. A Roman Burial Cave

in Khirbet el-Babariyye. *JSRS* 16: 285-290 (Hebrew; English summary: XIX-XX).

Amiran, R. and Eitan, A. 1970a. Excavations in the Courtyard of the Citadel, Jerusalem, 1968-1969 (Preliminary Report). *IEJ* 20: 9-17.

Amiran, R. and Eitan, A. 1970b. Excavations in the Jerusalem Citadel. *Qadmoniot* 10: 64-66 (Hebrew).

Amiran, R. and Eitan, A. 1972. Herod's Palace. *IEJ* 22: 50-51.

Amiran, R. and Eitan, A. 1973. Excavations in the Citadel, Jerusalem, 1968-1969 (Preliminary Report). *EI* 11: 213-218 (Hebrew).

Amiran, R. and Eitan, A. 1975. Excavations in the Jerusalem Citadel. In: Y. Yadin (ed.), *Jerusalem Revealed: Archaeology in the Holy City 1968-1974.*



- Jerusalem: 52-54.
- Amit, D. 1984. The Water Supply to the Alexandria Fort. In: M. Rosenfeld (ed.), *Qarn Sartaba and the Shomron Desert*. Tel Aviv: 59-68 (Hebrew).
- Amit, D. 1994. Ritual Baths (Miqva'ot) from the Second Temple Period in the Hebron Mountains. *JSR 3*: 157-189 (Hebrew; English summary: XVIII-XIX).
- Amit, D. 1999. A *Miqveh* Complex near Alon Shevut. *'Atiqot* 38: 75-90.
- Amit, D. 2003. *The Synagogues of Hurbat Ma'on and Hurbat 'Anim and the Jewish Settlement in Southern Hebron Hills* (Ph.D. dissertation, Hebrew University). Jerusalem (Hebrew; English summary).
- Amit, D. and Ilan, Z. 1990. The Ancient Synagogue at Ma'on in Judah. *Qadmoniot* 91-92: 115-125 (Hebrew).
- Amit, D., Ilan, Z. and Mazar, A. 1983. The Roads from Bethel Mountain to Jericho. *Qardom* 28-30: 225-230 (Hebrew).
- Amit, D., Seligman, J. and Zilberbod, I. 2003. The "Monastery of Theodorus and Cyriacus" on the Eastern Slope of Mount Scopus. In: G.C. Bottini, L. Di Segni and L.D. Chrupcala (eds.), *One Land — Many Cultures*. Jerusalem: 139-148.
- Amitai-Preiss, N. 2006. An Inscribed Jar Handle from Khirbat Ka'kul. *'Atiqot* 54: 105.
- Anbar, M. and Na'aman, N. 1986-1987. An Account Tablet of Sheep from Ancient Hebron. *Tel Aviv* 13-14: 3-12.
- Arav, R., Di Segni, L. and Kloner, A. 1990. An Eighth Century Monastery near Jerusalem. *LA* 40: 313-320.
- Arensburg, B. and Rak, Y. 1975. Skeletal Remains of an Ancient Jewish Population from French Hill, Jerusalem. *BASOR* 219: 69-71.
- Ariel, D.T. 1990. *Excavations at the City of David 1978-1985, Directed by Yigal Shiloh*, Vol. II: *Imported Stamped Amphora Handles, Coins, Worked Bone and Ivory, and Glass*. Qedem 30. Jerusalem.
- Ariel, D.T. (ed.) 2000a. *Excavations at the City of David 1978-1985, Directed by Yigal Shiloh*, Vol. V: *Extramural Areas*. Qedem 40. Jerusalem.
- Ariel, D.T. (ed.) 2000b. *Excavations at the City of David 1978-1985, Directed by Yigal Shiloh*, Vol. VI: *Inscriptions*. Qedem 41. Jerusalem.
- Ariel, D.T. 2004. The Coins from Qalandiya. In: Y. Magen, D.T. Ariel, G. Bijovsky, Y. Tzionit and O. Sirkis (eds.), *The Land of Benjamin*. Judea and Samaria Publications 3. Jerusalem: 145-177.
- Ariel, D.T. and De Groot, A. (eds.) 1996. *Excavations at the City of David 1978-1985, Directed by Yigal Shiloh*, Vol. IV: *Various Reports*. Qedem 35. Jerusalem.
- Aronshtam, A. 1997. A Byzantine Church at Khirbet Hamad. *'Atiqot* 32: 177-182 (Hebrew; English summary: 49\*-50\*).
- Aronshtam, A. 2002. Region V: Survey and Excavation of Caves along the Jebel Quruntul Escarpment between Wadi Abu Saraj and Wadi Halq er-Rummana. *CNJD* 2: 85-95.
- Avi-Yonah, M. 1976. *Gazetter of Roman Palestine*. Qedem 5. Jerusalem.
- Avigad, N. 1970a. Excavations in the Jewish Quarter of the Old City of Jerusalem, 1969/70 (Preliminary Report). *IEJ* 20: 1-8.
- Avigad, N. 1970b. Excavations in the Jewish Quarter of the Old City of Jerusalem, 1970 (Second Preliminary Report). *IEJ* 20: 129-140.
- Avigad, N. 1972a. Excavations in the Jewish Quarter of the Old City. *Qadmoniot* 19-20: 91-101 (Hebrew).
- Avigad, N. 1972b. Excavations in the Jewish Quarter of the Old City of Jerusalem, 1971. *IEJ* 22: 193-200.
- Avigad, N. 1975. Excavations in the Jewish Quarter of the Old City, 1969-1971. In: Y. Yadin (ed.), *Jerusalem Revealed: Archaeology in the Holy City 1968-1974*. Jerusalem: 41-51.
- Avigad, N. 1976. *Archaeological Discoveries in the Jewish Quarter of Jerusalem: Second Temple Period*. Jerusalem.
- Avigad, N. 1977. A Building Inscription of Justinian and the "Nea" Church in Jerusalem. *Qadmoniot* 38-39: 80-83 (Hebrew).
- Avigad, N. 1980. *The Upper City of Jerusalem*. Jerusalem (Hebrew).
- Avigad, N. 1983. *Discovering Jerusalem*. Nashville.
- Avigad, N. 1989. *The Herodian Quarter in Jerusalem*. Jerusalem.
- Avigad, N. 1993. The Nea: Justinian's Church of St. Mary, Mother of God, Discovered in the Old City of Jerusalem. In: Y. Tsafrir (ed.), *Ancient Churches Revealed*. Jerusalem: 128-135.
- Avner, R. 2000. Deir Ghazali: A Byzantine Monastery Northeast of Jerusalem. *'Atiqot* 40: 25\*-52\* (Hebrew; English summary: 160-161).
- Avner, R. 2008. The Kathisma Church. *NEAEHL (Sup)*: 1831-1833.
- Avni, G. and Greenhut, Z. 1996. *The Akeldama Tombs; Three Burial Caves in the Kidron Valley, Jerusalem*. IAA Reports 1. Jerusalem.
- Avni, G. and Seligman, J. 2003. New Excavations at the Church of the Holy Sepulchre Compound. In: G.C. Bottini, L. Di Segni and L.D. Chrupcala (eds.), *One Land — Many Cultures*. Jerusalem: 153-162.
- Avni, G. and Zissu, B. 1999. The Tombs of the Prophets on the Mount of Olives — A Reconsideration. *NSJ* 5: 117-127 (Hebrew).
- Avni, G., Greenhut, Z. and Ilan, T. 1992. Three New Burial Caves of the Second Temple Period in Heceldama (Kidron Valley). *Qadmoniot* 99-100: 100-110 (Hebrew).

- Avni, G., Greenhut, Z. and Ilan, T. 2000. Three New Burial Caves of the Second Temple Period in Aceldama (Kidron Valley). In: H. Geva (ed.), *Ancient Jerusalem Revealed*. Jerusalem: 206-218.
- Bagatti, B. 1968b. Un'Inedita Chiesa al Qasr el-'Abd presso Tequa probabile Monastero di Romano. *LA* 18: 288-300.
- Bagatti, B. 1970. Nuovi Elementi di Scavo alla "Torre" del Sion (1895, 1902-3 e 1969). *LA* 20: 224-246.
- Bagatti, B. 1971. La Laura di Suka sul Wadi Kareitun. *La Terra Santa* 47: 336-345.
- Bagatti, B. 1972. Nuove scoperte alla tomba della Vergine a Getsemani. *LA* 22: 244-277.
- Bagatti, B. 1973. L'apertura della tomba della Vergine a Getsemani. *LA* 23: 318-321.
- Bagatti, B. 1974. Ritrovamento di una tomba pitturata sull'Olivet. *LA* 24: 170-182.
- Bagatti, B. 2002. *Ancient Christian Villages of Judaea and the Negev*. Jerusalem.
- Bagatti, B. and Alliata, E. 1980. Scavo ai "Pozzi di Davide" a Betlemme. *LA* 30: 259-262.
- Bagatti, B., Piccirillo, M. and Prodomo, A. 1975. *New Discoveries at the Tomb of the Virgin Mary in Gethsemane*. Jerusalem.
- Bahat, D. 1982a. A Burial Cave in Talpiyot. *'Atiqot (HS)* 8: 80-81 (Hebrew; English summary: 10\*).
- Bahat, D. 1982b. Tombs of the Second Temple Period in Jerusalem. *'Atiqot (HS)* 8: 35-40 (Hebrew; English summary: 4\*-5\*).
- Bahat, D. 1984-1985. New Discoveries in Jerusalem. *BAIAS* 4: 50-53.
- Bahat, D. 1993. Recently-Discovered Crusader Churches in Jerusalem. In: Y. Tsafir (ed.), *Ancient Churches Revealed*. Jerusalem: 123-137.
- Bahat, D. 1998. City of David Excavations 1998. *NSJ* 4: 22-26 (Hebrew).
- Bahat, D. 2000. The Western Wall Tunnels. In: H. Geva (ed.), *Ancient Jerusalem Revealed*. Jerusalem: 177-190.
- Bahat, D. and Ben-Ari, M. 1972. Excavations in Zahal Square. *Qadmoniot* 19-20: 118-119 (Hebrew).
- Bahat, D. and Broshi, M. 1972a. Excavations in the Armenian Garden. *Qadmoniot* 19-20: 102-103 (Hebrew).
- Bahat, D. and Broshi, M. 1972b. The Armenian Garden. *IEJ* 22: 171-172.
- Bahat, D. and Broshi, M. 1975. Excavations in the Armenian Garden. In: Y. Yadin (ed.), *Jerusalem Revealed: Archaeology in the Holy City 1968-1974*. Jerusalem: 55-56.
- Bahat, D. and Reich, R. 1986. Une Église Médiévale dans le Quartier Juif de Jérusalem. *RB* 93: 111-114.
- Bahat, D. and Solomon, A. 2002. New Discoveries in the Western Wall Tunnels. *JSRS* 11: 175-186 (Hebrew; English summary: XIX).
- Bahat, D. and Solomon, A. 2003. A Pre-Herodian Ritual Bath in the Western Wall Tunnels. *NSJ* 9: 83-104 (Hebrew; English summary: 32\*).
- Bar-Adon, P. 1971. Another Settlement of the Judean Desert Sect at 'Ain el-Ghuweir on the Dead Sea. *EI* 10: 72-89 (Hebrew; English summary: x-xi).
- Bar-Adon, P. 1972. The Judaeen Desert and Plain of Jericho. In: M. Kochavi (ed.), *Judaea Samaria and the Golan: Archaeological Survey 1967-1968*. Jerusalem: 92-149 (Hebrew).
- Bar-Adon, P. 1989. *Excavations in the Judean Desert. 'Atiqot (HS)* 9 (Hebrew; English summaries).
- Bar-Natan, R. and Sklar-Parnes, D.A. 2007. A Jewish Settlement in Orine between the Two Revolts. *NSAJR* 1: 57-64 (Hebrew).
- Bar-Nathan, R. 2002. *Hasmonean and Herodian Palaces at Jericho: Final Reports of the 1973-1987 Excavations*. Vol. III: *The Pottery*. Jerusalem.
- Bar-Oz, G., Bouchnik, R., Weiss, E., Weissbrod, L., Bar-Yosef Mayer, D.E. and Reich, R. 2007. "Holy Garbage": A Quantitative Study of the City-Dump of Early Roman Jerusalem. *Levant* 39: 1-12.
- Bar-Yosef, O. 1974. Late Quaternary Stratigraphy and Prehistory in Wadi Fazaal, Jordan Valley – A Preliminary Report. *Paléorient* 2: 415-428.
- Bar-Yosef, O. 1993. Shuqba Cave. *NEAEHL*: 1384.
- Bar-Yosef, O. and Gopher, A. (eds.) 1997. *An Early Neolithic Village in the Jordan Valley, 1: The Archaeology of Netiv Hagdud*. Cambridge, MA.
- Bar-Yosef, O. and Hovers, E. 1987. A Prehistoric Survey of Eastern Samaria: Preliminary Report. *IEJ* 37: 77-87.
- Barag, D. 1972. An Aramaic Synagogue Inscription from the Hebron Area. *IEJ* 22: 147-149.
- Barag, D. 2002. New Developments in the Research of the Tombs of the Sons of Hezir and Zecharias. *Qadmoniot* 123: 38-47 (Hebrew).
- Barag, D. 2003. The 2000-2001 Exploration of the Tombs of Benei Hezir and Zechariah. *IEJ* 53: 78-110.
- Barbé, H.H. and Deadle, T. 2006. Jerusalem—Ohel Yizhaq. *NSJ* 11: 19\*-29\*.
- Barkay, G., Mazar, A. and Kloner, A. 1975. The Northern Cemetery of Jerusalem in First Temple Times. *Qadmoniot* 30-31: 71-76 (Hebrew).
- Barkai, R., Gopher, A. and Friedmann, E. 1997. Prehistoric Occurrences in Western Samaria: The 1967-1968 Survey. In: I. Finkelstein and Z. Lederman (eds.), *Highlands of Many Cultures: The Southern Samaria Survey*. Tel Aviv: 857-881.
- Barkay, G. 1984. The "Garden Tomb" in Jerusalem. In: E. Schiller (ed.), *Zev Vilnay's Jubilee Volume 1*. Jerusalem: 195-203 (Hebrew).

- Barkay, G. 1986. The Garden Tomb — Was Jesus Buried Here?. *BAR* 12/2: 40-57.
- Barkay, G. 1990. A Late Bronze Age Egyptian Temple in Jerusalem? *EI* 21: 94-106 (Hebrew; English summary: 104\*).
- Barkay, G. 1997. Three First-Temple Period Burial Caves North of Damascus Gate and the Date of Jerusalem's Northern Moat. *Cathedra* 83: 7-26 (Hebrew; English summary: 189).
- Barkay, G. 1999. Iron Age Finds near Rachel's Tomb — A Reassessment. *JSRS* 8: 57-64 (Hebrew; English summary: XII).
- Barkay, G. and Kloner, A. 1976. Burial Caves north of Damascus Gate, Jerusalem. *IEJ* 26: 55-57.
- Barkay, G. and Kloner, A. 1986. Jerusalem Tombs from the Days of the First Temple. *BAR* 12/2: 22-39.
- Barkay, G. and Zweig, Y. 2006. The Sifting Project of Soil from the Temple Mount: Preliminary Report. *NSJ* 11: 213-238 (Hebrew).
- Barkay, G. and Zweig, Y. 2007. New Data on the Sifting Project of Soil from the Temple Mount: Second Preliminary Report. *CDSAJ* 2: 27-66 (Hebrew).
- Barshad, D. and Shaked, I. 2002. Region III: Survey and Excavations of Caves in Lower Wadi el-Makkuk. *CNJD* 2: 35-41.
- Barouch, Y. 1995. The Roman Castles in the Hills of Hebron. *JSRS* 4: 137-144 (Hebrew; English summary: XV-XVI).
- Barouch, Y. 1996. Kh. Luzifar — A Fortified Site from the Persian Period in the Hills of Hebron. *JSRS* 5: 97-108 (Hebrew).
- Barouch, Y. 1997a. Kh. el-Eid — An Iron Age Fortress in the North of Mt. Hebron. *JSRS* 6: 49-55 (Hebrew; English summary: X).
- Barouch, Y. 1997b. Road Stations in Judea during the Second Temple Period. *JSRS* 6: 125-135 (Hebrew; English summary: XIV-XV).
- Baruch, Y. 1997a. Middle Bronze Age Tombs and Cupmarks near Ma'ale Adummim. *'Atiqot* 32: 1-6 (Hebrew; English summary: 37\*).
- Baruch, Y. 1997b. A Burial Cave of the Roman Period on the Outskirts of el-Kirmil. *'Atiqot* 32: 91-94 (Hebrew; English summary: 42\*).
- Baruch, Y. 1997c. Winepresses, Caves and Tombs near Tel Zif. *'Atiqot* 32: 99-102 (Hebrew; English summary: 43\*).
- Baruch, Y. 1997d. A Site of the Early Roman and Byzantine Periods at ed-Deir, Hebron. *'Atiqot* 32: 109-117 (Hebrew; English summary: 44\*).
- Baruch, Y. 2000. The Village Yatta at the Southern Hebron Mountain — 1994 Excavations. *JSRS* 9: 165-181 (Hebrew; English summary: XIX-XX).
- Baruch, Y. 2005. H. Susiya — The Chronology of the Site in light of Recent Excavations. *JSRS* 14: 159-166 (Hebrew; English summary: XVI-XVII).
- Baruch, Y. 2006a. Buildings of the Persian, Hellenistic and Early Roman Periods at Khirbat Kabar, in the Northern Hebron Hills. *'Atiqot* 52: 49\*-71\* (Hebrew; English summary: 205-207).
- Baruch, Y. 2006b. The Elaborated Burial Structures in Khirbet Susiya. *FDLI* 1: 41-48 (Hebrew).
- Baruch, Y. 2007a. The Archaeological Finds in the Soil Debris Removed from the Temple Mount, Jerusalem, 1999-2000. *'Atiqot* 56: 55\*-64\*.
- Baruch, Y. 2007b. A Farmstead from the End of the Iron Age and Installations at the Foot of Khirbat Abu Shawan. *'Atiqot* 56: 25-44 (Hebrew; English summary: 71\*-74\*).
- Baruch, Y. and Avni, G. 2000. Archaeological Evidence for the Bezetha Quarter in the Second Temple Period. *NSJ* 6: 52-64 (Hebrew).
- Baruch, Y. and Avni, G. 2001. Excavations East of Herod's Gate. *Qadmoniot* 122: 96-101 (Hebrew).
- Baruch, Y., Avni, G. and Wechsler-Bdolah, S. 2003. The Northern Wall of Jerusalem in the 3rd-6th Centuries CE in Light of New Excavations near Herod's Gate. *JSRS* 12: 175-182 (Hebrew; English summary: XVI-XVII).
- Baruch, Y., Avni, G. and Parnus, G. 2004. Recent Discoveries about the Northern Wall of Jerusalem in Light of Recent Excavations East of Herod's Gate. *NSJ* 10: 141-150 (Hebrew; English summary: 54\*-55\*).
- Baruch, Y., Avni, G. and Parnos, G. 2008. The Herod's Gate Area. *NEAEHL (Sup)*: 1819-1821.
- Baruch, Y., Mazor, G. and Sandhaus, D. 2002. Region XI: Survey and Excavations of Caves along the Fault Escarpment above Horbat Qumran. *CNJD* 2: 177-183.
- Baruch, Y. and Reich, R. 1999. Renewed Excavations at the Ummayyad Building III. *NSJ* 5: 128-140 (Hebrew).
- Batz, S. 2002. The Church of St. Theodore at Khirbet Beit Sila. *Israel Museum Studies in Archaeology* 1: 39-54.
- Batz, S. 2003a. A Second Temple Period Cemetery at Horvat Beit Sila. In: G.C. Bottini, L. Di Segni and L.D. Chrupcala (eds.), *One Land — Many Cultures*. Jerusalem: 111-122.
- Batz, S. 2003b. The Roman Bath-House at Umm el Asafir. *NSJ* 9: 123-146 (Hebrew; English summary: 34\*).
- Batz, S. 2003c. A Byzantine Burial Cave in the Vicinity of Shepherds' Field. *LA* 53: 325-334.
- Batz, S. 2004. The Church of St. Theodore at H. Beit Sila. *Qadmoniot* 128: 113-119 (Hebrew).
- Batz, S. 2006a. The Region of the Southern Hebron



- Hills from Iron Age II to the Persian Period in Light of Recent Excavations. *JSRS* 15: 55-72 (Hebrew; English summary: XI-XII).
- Batz, S. 2006b. To the Essence of the Columbaria Towers in the Desert Fringes in Light of the Recent Excavations in the Yatir Region. *FDLI* 1: 49-63 (Hebrew).
- Batz, S. 2007. The Tumuli Distribution in Southern Mt. Hebron. *FDLI* 2: 15-28 (Hebrew).
- Batz, S. 2008. Surveys and Excavations along the Ancient Road between Horvat Yatir and Eshtemoa'. *FDLI* 3: 47-63 (Hebrew).
- Batz, S. and Sharukh, I. 2008. Dawwara, Khirbet ed- (South). *NEAEHL (Sup)*: 1690-1691.
- Beeri, R. and Cohen, O. 2005. Burial Remains in Huzuq Musa (Site 47). In: A. Zertal, *The Manasseh Hill Country Survey, Vol. IV – From Nahal Bezeq to the Sartaba*. Tel-Aviv: 771-785 (Hebrew).
- Belfer-Cohen, A. and Grossman, L. 1997. The Lithic Assemblage of Salibiya I. *MH* 27: 19-41.
- Belfer-Cohen, A. and Hovers, E. 1992. In the Eye of the Beholder: Mousterian and Natufian Burials in the Levant. *Current Anthropology* 33: 463-471.
- Bélis, M. 2003. Des Textiles Catalogues et Commentaires. In: J.B. Humbert and J. Gunneweg (eds.), *Khirbet Qumran at 'Ain Feshkha*. Göttingen: 207-276.
- Ben-Ami, D. and Chachnowetz, Y. 2007. An Architectural Complex of the Late Second Temple Period — One of the Adiabene Palaces?. *NSAJR* 1:19-24 (Hebrew).
- Ben-Ami, D. and Tchekhanovets, Y. 2008. The Transition between the Byzantine and the Early Islamic Periods in light of the Excavations of the Giv'ati Parking Lot. *NSAJR* 2: 64-70 (Hebrew).
- Ben-Arieh, S. 1973. Excavations of the Third Wall in Jerusalem. *Qadmoniot* 23-24: 111-113 (Hebrew).
- Ben-Arieh, S. 1975. The "Third Wall" of Jerusalem. In: Y. Yadin (ed.), *Jerusalem Revealed: Archaeology in the Holy City 1968-1974*. Jerusalem: 60-62.
- Ben-Arieh, S. 1981. Tell Jedur. *EI* 15: 115-128 (Hebrew; English summary: 81\*).
- Ben Arieh, S. 1982. A Burial Cave on Mount Scopus. *'Atiqot (HS)* 8: 59-60 (Hebrew; English summary: 7\*).
- Ben-Arieh, S. and Netzer, E. 1974. Excavations along the 'Third Wall' of Jerusalem. *IEJ* 24: 97-107.
- Ben-Dov, M. 1971. The Omayyad Structures Near the Temple Mount (Preliminary Report). *EI* 10: 35-40 (Hebrew).
- Ben-Dov, M. 1973. Building Techniques in the Omayyad Palace near the Temple Mount, Jerusalem. *EI* 11: 75-91 (Hebrew; English summary: 24\*-25\*).
- Ben-Dov, M. 1978. More on the Nea Church. *BAR* 4/1: 48-49.
- Ben-Dov, M. 1982. *The Dig at the Temple Mount*. Jerusalem (Hebrew).
- Ben-Dov, M. 1985. *In the Shadow of the Temple. The Discovery of Ancient Jerusalem*. New York.
- Ben-Dov, M. 1987. The Mediaeval "Tanners' Gate" and the "Moors' Gate" in Ottoman Times. *Qadmoniot* 79-80: 115-119 (Hebrew).
- Ben-Dov, M. 1993. The Restoration of St. Mary's Church of the German Knights in Jerusalem. In: Y. Tsafrir (ed.), *Ancient Churches Revealed*. Jerusalem: 140-142.
- Ben-Dov, M., Naor, M. and Aner, Z. 1981. *The Western Wall*. Giv'atayim (Hebrew).
- Ben-Dov, M., Naor, M. and Aner, Z. 1983. *The Western Wall*. Jerusalem.
- Ben-Shalom, S. 1983. Secret Tunnels in Horvat Bureikut. *Niqrot Zurim* 8: 26-35 (Hebrew).
- Ben-Shalom, S. 1986. The Russian Monastery Burial Cave. *Niqrot Zurim* 13: 138-149 (Hebrew).
- Ben-Yosef, D., Winter, H., Zertal, A., Raban-Gerstel, N. and Bar-Oz, G. 2005. Behdat esh-Sha'ab – An Early Iron Age Enclosure in the Jordan Valley: The 2002-2003 Excavations. In: A. Zertal, *The Manasseh Hill Country Survey, Vol. IV – From Nahal Bezeq to the Sartaba*. Tel-Aviv: 724-770 (Hebrew).
- Benvenisti, M. 1970. *The Crusaders in the Holy Land*. Jerusalem.
- Berman, A. 2006. Coins from the Excavations at Khirbat Ka'kul. *'Atiqot* 54: 113-115.
- Biddle, M., Avni, G., Seligman, J. and Winter, T. 2000. *The Church of the Holy Sepulchre*. New York.
- Bijovsky, G. 2004. The Coins from Khirbet Badd 'Isa – Qiryat Sefer. In: Y. Magen, D.T. Ariel, G. Bijovsky, Y. Tzionit and O. Sirkis (eds.), *The Land of Benjamin*. Jerusalem: 243-300.
- Billig, Y. and Reich, R. 1998. Excavations along the Western Wall of the Temple Mount, near Robinson Arch. *JSRS* 7: 41-44 (Hebrew; English summary: X).
- Biran, A. 1985. On the Identification of Anathoth. *EI* 18: 209-214 (Hebrew; English summary: 72\*).
- Bloch-Smith, E. 2004. Resurrecting the Iron I Dead. *IEJ* 54: 77-91.
- Boas, A.J. 2006. The Medieval Ceramics from Khirbat Ka'kul. *'Atiqot* 54: 75-104.
- Boling, R.G. 1975. Excavations at Tananir 1968. In: G.M. Landes (ed.), *Report on Archaeological Work at Suwwanet eth-Thaniya, Tananir, and Khirbet Minha (Munhata)*. BASOR Supplemental Studies 21. Missoula, Montana: 25-85.
- Bottini, G.C., Di Segni, L. and Alliata, E. (eds.) 1990. *Christian Archaeology in the Holy Land: New Discoveries*. Franciscan Printing Press: Jerusalem.
- Bouchnik, R., Bar-Oz, G. and Reich, R. 2004. Animal Bone Remains from the City Dump of Jerusalem

- from the Late Second Temple Period. *NSJ* 10: 71-80 (Hebrew; English summary: 50\*).
- Bouchnik, R., Bar-Oz, G., Shukrun, E. and Reich, R. 2006. More Bones from the City Dump of Jerusalem from the Late Second Temple Period. *NSJ* 11: 175-185 (Hebrew; English summary: 40\*-41\*).
- Bouchnik, R., Bar-Oz, G. and Reich, R. 2007. Jewish Fingerprint on Animal Bone Remains from Late Second Temple City-Dump of Jerusalem. *NSJ* 13: 73-86 (Hebrew; English summary: 21\*-22\*).
- Boyd, B. and Crossland, Z. 2000. New Fieldwork at Shuqba Cave and in Wadi en-Natuf, Western Judea. *Antiquity* 74/286: 755-756.
- Brandl, B. 2004. A Scarab, a Scaraboid and Shell Beads from the Persian Period Tumuli at Yafit. In: H. Hizmi and A. De-Groot (eds.), *Burial Caves and Sites in Judea and Samaria from the Bronze and Iron Ages*. Jerusalem: 300-308.
- Broshi, M. 1974. Mount Zion. *IEJ* 24: 285.
- Broshi, M. 1976. Recent Excavations along the Walls of Jerusalem. *Qadmoniot* 34-35: 75-78 (Hebrew).
- Broshi, M. 1977. Along Jerusalem's Walls. *BA* 40: 11-17.
- Broshi, M. 1990. The Serpents' Pool and Herod's Monument Reconsidered. *Cathedra* 55: 3-7 (Hebrew; English summary: 191).
- Broshi, M. and Eshel, H. 1999. Residential Caves at Qumran. *DSD* 6: 328-348.
- Broshi, M. and Tsafir, Y. 1977. Excavations at the Zion Gate, Jerusalem. *IEJ* 27: 28-37.
- Broshi, M., Barkai, G. and Gibson, S. 1983. Two Iron Age Tombs below the Western City Wall, Jerusalem and the Talmudic Law of Purity. *Cathedra* 28: 17-32 (Hebrew).
- Cahill, J.M. 2006. The Excavations at Tell el-Hamm'ah: A Prelude to Amihai Mazar's Beth-Shean Valley Regional Project. In: A.M. Maeir and P. de Miroschedji eds. *"I Will Speak the Riddles of Ancient Times": Archaeological and Historical Studies in Honor of Amihai Mazar On the Occasion of His Sixtieth Birthday*. Winona Lake: 429-460.
- Cahill, J., Lipton (Lipovich), G. and Tarler, D. 1987. Tell el-Hammah, 1985-1987. *IEJ* 37: 280-283.
- Cahill, J.M., Lipton (Lipovich), G. and Tarler, D. 1988. Tell el-Hammah, 1988. *IEJ* 38: 191-194.
- Cahill, J.M. and Tarler, D. 2000. Excavations Directed by Yigal Shiloh at the City of David, 1978-1985. In: H. Geva (ed.), *Ancient Jerusalem Revealed*. Jerusalem: 31-45.
- Callaway, J.A. 1969. Khirbet Haiyan. *IEJ* 19: 239.
- Callaway, J.A. 1970. The 1968-1969 'Ai (Et-Tell) Excavations. *BASOR* 198: 7-31.
- Callaway, J.A. 1972. *The Early Bronze Sanctuary at 'Ai (et-Tell)*, London.
- Callaway, J.A. 1976. Excavating Ai (Et-Tell): 1964-1972. *BA* 39: 18-30.
- Callaway, J.A. 1980. *The Early Bronze Citadel and Lower City at 'Ai (et-Tell)*. Cambridge, MA.
- Callaway, J.A. and Cooley, R.E. 1971. A Salvage Excavation at Raddana, in Bireh. *BASOR* 201: 9-19.
- Campbell, E.F. 1991. *Shechem II: Portrait of a Hill Country Vale: The Shechem Regional Survey*. Atlanta, GA.
- Campbell, E.F. 2002. *Shechem III: The Stratigraphy and Architecture of Shechem/ Tell Balatah 1: Text*. ASOR Reports 6. Boston.
- Chen, D., Margalit, S. and Solar, G. 1978. Jérusalem (Quartier Chrétien) – 1977. *RB* 85: 419-421.
- Chen, D., Margalit, S. and Solar, G. 1979. Jerusalem, Christian Quarter, 1977. *IEJ* 29: 243-244.
- Clamer, C. 1977. A Burial Cave near Nablus (Tell Balata). *IEJ* 27: 48.
- Clamer, C. 1981. A Late Bronze Age Burial Cave near Shechem. *Qadmoniot* 53-54: 30-34 (Hebrew).
- Cohen, R. and Yisrael, Y. 2002. The Excavations of Rock-Shelter XII/50 and Caves XII/52-53 (Summary). *CNJD* 2: 185-186.
- Cohen-Finkelstein, J. 1997. The Islamic Pottery from Khirbet Abu Suwwana. *'Atiqot* 32: 19\*-34\*.
- Cole, D.P. 1984. *Shechem I: The Middle Bronze IIB Pottery*. ASOR Excavation Reports. Winona Lake, IN.
- Cooley, R.E. 1975. Four Seasons of Excavation at Khirbet Raddana. *Near Eastern Archaeological Society Bulletin* 5: 5-20.
- Crabtree, P.J. and Campana, D.N. 1990. A Note on the First Season of Excavation at the Late Natufian Site Salibiya I, Jordan Valley. *Paléorient* 16: 111-114.
- Dadon, M. 1997a. Har Adar. *'Atiqot* 32: 63-79 (Hebrew; English summary: 39\*-40\*).
- Dadon, M. 1997b. The 'Basilica Church' at Shiloh. *'Atiqot* 32: 167-175 (Hebrew; English summary: 49\*).
- Dadon, M. 1997c. Burial Caves at Bethlehem. *'Atiqot* 32: 199-201 (Hebrew; English summary: 51\*).
- Dadon, M. and Zelinger, Y. 1997. New Remains of the Upper Aqueduct of Jerusalem. *'Atiqot* 32: 83-86 (Hebrew; English summary: 40\*-41\*).
- Dagan, Y. 2006a. *Archaeological Survey of Israel: Map of Amazyia (109), Volume 1, The Northern Sector*. Jerusalem.
- Dagan, Y. 2006b. *Archaeological Survey of Israel: Map of Amazyia (109), Volume 2, The Southern Sector*. Jerusalem.
- Dagan, Y. n.d. *Survey of Maps of Sureif, Hebron West, and Dhahariyya*. Unpublished manuscript.
- Dahari, U. 2002. Region XIV: Survey and Excavations of Caves along the Fault Escarpment from Nahal Kidron to Nahal Deragot. *CNJD* 2: 209-219.



- Damati, E. 1977. The Palace of H̄ilqiya. In: M. Broshi (ed.), *Between Hermon and Sinai, Memorial to Amnon*. Jerusalem: 93-113 (Hebrew).
- Damati, E. 1982. The Palace of H̄ilkiya. *Qadmoniot* 60: 117-121 (Hebrew).
- Damati, E. 1985-1986. The Sarcophagi of the Samaritan Mausoleum at 'Ascar. *Israel—People and Land (Eretz Israel Museum Yearbook)* 2-3: 87-106 (Hebrew; English summary: 11\*).
- Damati, E. 2008. Muraq, Khirbet el- (Hilkiah's Palace). *NEAEHL (Sup)*: 1961-1963.
- Damati, E. and Ilan, Z. 1973. Nahal Gittit. *HA* 47: 13-14 (Hebrew).
- Dar, S. 1980. Khirbet Jema'in — A Village from the Period of the Monarchy. *Qadmoniot* 51-52: 97-100 (Hebrew).
- Dar, S. 1986. *Landscape and Pattern: an Archaeological Survey of Samaria 800 B.C.E. 636 C.E.* B.A.R. International Series 308. Oxford.
- Dar, S., Safrai, Z. and Tepper, Y. 1986. *Um Rihan: A Village of the Mishna*. Tel Aviv (Hebrew).
- Dauphin, C.M. 1979. A Roman Mosaic Pavement from Nablus. *IEJ* 29: 11-33.
- Davidovich, U., Fahri, Y., Kol-Ya'akov, S., Har-Peled, M., Weinblatt-Krauz, D. and Alon, Y. 2006. Salvage Excavations at Ramot Forest and Ramat Bet-Hakerem: New Data Regarding Jerusalem's Periphery during the First and Second Temple Periods. *NSJ* 11: 35-111 (Hebrew; English summary: 34\*).
- Davis, J.J. 1974. Tekoa Excavations: Tomb 302. *Bulletin of the Near East Archaeological Society*, New Series, 4: 27-49.
- De Groot, A. and Ariel, D.T. (eds.) 1992. *Excavations at the City of David 1978-1985, Directed by Yigal Shiloh*, Vol. III: *Stratigraphical, Environmental, and Other Reports*. Qedem 33. Jerusalem.
- Dever, W.G. 1969. Khalit-el-Ful. *RB* 76: 572-576.
- Dever, W.G. 1969-1970. Iron Age Epigraphic Material from the Area of Khirbet el-Kom. *Hebrew Union College Annual* 40-41: 139-204.
- Dever, W.G. 1971a. Djebel Qa'aqir. *RB* 78: 595-598.
- Dever, W.G. 1971b. An MB I Tomb Group from Sinjil. *BASOR* 204: 31-37.
- Dever, W.G. 1971c. Inscriptions from Khirbet el-Kom. *Qadmoniot* 15: 90-92 (Hebrew).
- Dever, W.G. 1972a. A Middle Bronze I Site on the West Bank of the Jordan. *Archaeology* 25: 231-233.
- Dever, W.G. 1972b. Middle Bronze Age I Cemeteries at Mirzbaneh and 'Ain Samiya. *IEJ* 22: 95-112.
- Dever, W.G. 1973a. Shechem (Balata). *IEJ* 23: 243-244.
- Dever, W.G. 1973b. Sichem. *RB* 80: 567-570.
- Dever, W.G. 1975a. A Middle Bronze I Cemetery at Khirbet el-Kirmil. *EI* 12: 18\*-33\*.
- Dever, W.G. 1975b. MB IIA Cemeteries at 'Ain es-Samiyeh and Sinjil. *BASOR* 217: 23-36.
- Dever, W.G. 1975c. Sichem. *RB* 82: 81-83.
- Dever, W.G. 1981. Cave G26 At Jebel Qa'aqir: A Domestic Assemblage of Middle Bronze I. *EI* 15: 22\*-31\*.
- Dinur, U. 1987a. Monarchic Period Sites Between Geva and Jerusalem. In: Z. Ehrlich (ed.), *Samaria and Benjamin — Studies in Historical Geography*. Ofrah: 60-71.
- Dinur, U. 1987b. Hizma. *ESI* 5: 53.
- Dinur, U. 1987c. Yatta. *ESI* 5: 111-112.
- Dinur, U. 1988. A Chalcolithic–Early Bronze Cemetery in Wadi Far'ah. *Niqrot Zurim* 14: 39-43 (Hebrew).
- Dinur, U. and Feig, N. 1993. Eastern Part of the Map of Jerusalem (Sites 429-544). In: I. Finkelstein and Y. Magen (eds.), *Archaeological Survey of the Hill Country of Benjamin*. Jerusalem: 341-427 (Hebrew; English summary: 58\*-70\*).
- Dinur, U. and Lipovitz, G. 1988. A Burial Cave from the 6th Century B.C.E. in Hurvat Almit. *Niqrot Zurim* 14: 44-51 (Hebrew).
- Edelstein, G. 1993. A Roman Villa at 'Ein Ya'el. *Qadmoniot* 103-104: 114-119 (Hebrew).
- Edelstein, G. and Gath, J. 1980. Jerusalem — Terraces Around It. *Teva Va'aretz* 22/5: 191-195 (Hebrew).
- Eirich-Rose, A. 2007. Kh. Umm Tuba. *NSAJR* 1: 142 (Hebrew).
- Eisenberg, E. 2002. The Excavation of Cave V/49. *CNJD* 2: 97.
- Eisenstadt, I., Arabas, K. and Ablas, Z. 2004. A Late Bronze Age Burial Cave at Zawata. In: H. Hizmi and A. De-Groot (eds.), *Burial Caves and Sites in Judea and Samaria from the Bronze and Iron Ages*. Jerusalem: 77-106.
- Eitam, D. 1980. *Oil and Wine Production in the Ephraim Hills during the Iron Age* (M.A. thesis, Tel Aviv University). Tel Aviv (Hebrew).
- Eitam, D. 1981. Bidiya Map. *HA* 77: 56 (Hebrew).
- Eitan, A. 1983. An Iron Age Israelite Fortress Discovered in Jericho. *Qardom* 28-30: 89 (Hebrew).
- Elizur, Y. 1994. A New Proposal for the Identification of an Israelite City at 'Ein Samia. *JSRS* 3: 17-28 (Hebrew; English summary: VIII-IX).
- Ellenblum, R. 1987. The Crusader Road from Lod to Jerusalem. In: Y. Ben-Arieh, Y. Ben-Artzi and H. Goren (eds.), *Historical-Geographical Studies in the Settlement of Eretz Israel*. Jerusalem: 203-218.
- Ellenblum, R. 1991. *Frankish Rural Settlement in Crusader Palestine*. (Ph.D. dissertation, Hebrew University). Jerusalem (Hebrew).
- Escobar, J. 1976. Estudio de los restos Arqueologicos de Tecoa. *LA* 26: 5-26.
- Eshel, H. 1987. The Late Iron Age Cemetery of

- Gibeon. *IEJ* 37: 1-17.
- Eshel, H. 1988. Nailed Sandals from Ketef Jericho Cave. *Niqrot Zurim* 14: 34-38 (Hebrew).
- Eshel, H. 1995. Archaeological Research in the Judean Desert between 1967-1992. *JSRS* 4: 103-120 (Hebrew; English summary: XIII-XIV).
- Eshel, H. 1999. A Note on the Nature of the Caves used for Habitation in the Intermediate Bronze Period. *Niqrot Zurim* 20: 17-22 (Hebrew).
- Eshel, H. and Amit, D. 1991. The Second Temple Period Water Supply System of Ḥorvat Kefira. *Qadmoniot* 93-94: 56-59 (Hebrew).
- Eshel, H. and Broshi, M. 2003. Excavations at Qumran, Summer of 2001. *IEJ* 53: 61-73.
- Eshel, H. and Greenhut, Z. 1993. Hiam el-Sagha: A Cemetery of the Qumran Type, Judean Desert. *RB* 100: 252-259.
- Eshel, H. and Misgav, H. 1988a. A Document of the 4th Century B.C.E. from Ketef Jericho. *Niqrot Zurim* 14: 21-33 (Hebrew).
- Eshel, H. and Misgav, H. 1988b. A Fourth Century B.C.E Document from Ketef Yeriḥo. *IEJ* 38: 158-176.
- Eshel, H. and Zissu, B. 1998. Finds from the Bar-Kokhba Period in the Caves at Ketef Jericho. In: H. Eshel and D. Amit (eds.), *Refuge Caves of the Bar Kokhba Revolt*. Tel Aviv: 113-151 (Hebrew).
- Eshel, H. and Zissu, B. 1999. An Archaeological Survey in El-Jai Cave in Nahal Michmash (Wadi Şuweinit). *JSRS* 8: 81-96 (Hebrew; English summary: XIV).
- Eshel, H. and Zissu, B. 2000. Jericho. Archaeological Introduction. In: J. Charlesworth, H. Cohen, H.M. Cotton, E. Eshel, H. Eshel, P. Flint, H. Misgav, M. Morgenstern, C. Murphy, M. Segal, A. Yardeni and B. Zissu. *Miscellaneous Texts from the Judaean Desert*. DJD 38. Oxford: 3-20.
- Eshel, H. and Zissu, B. 2002a. Region VIII: Survey and Excavations of Caves along the Cliff Slopes of Triangulation Point 86, on the Fringes of Jebel Ma'ar el-Bas. *CNJD* 2: 117-123.
- Eshel, H. and Zissu, B. 2002b. The Excavation of Cave VIII/9 ('The Large Caves Complex') (Summary). *CNJD* 2: 125.
- Eshel, H., Broshi, M., Freund, R. and Schultz, B. 2002. New Data on the Cemetery East of Khirbet Qumran. *DSD* 9: 135-165.
- Eshel, H., Baruchi, Y. and Porat, R. 2006. Fragments of a Leviticus Scroll Found in Nahal Arugot. *JSRS* 15: 101-106 (Hebrew; English summary: XIV).
- Feig, N. 1993. Excavations at the Third Wall. *Qadmoniot* 101-102: 48-52 (Hebrew).
- Feig, N. 1996. New Discoveries in the Rephaim Valley, Jerusalem. *PEQ* 128: 3-7.
- Feig, N. 2002. The Excavation of Cave IV/11 ('Cave of the Pillar') (Summary). *CNJD* 2: 71.
- Feig, N. 2003. Excavations at Beit Şafafa: Iron Age II and Byzantine Agricultural Installations South of Jerusalem. *'Atiqot* 44: 191-238.
- Feldman, Y. 1974. The Water System of Hyrcania. In: Z. Ilan (ed.), *The Judean Desert and the Dead Sea*. Tel Aviv: 326-335 (Hebrew).
- Feldstein, A., Kidron, G., Hanin, N., Kamaisky, Y. and Eitam, D. 1993. Southern Part of the Maps of Ramallah and el-Bireh and Northern Part of the Map of 'Ein Kerem (Sites 141-321). In: I. Finkelstein and Y. Magen (eds.), *Archaeological Survey of the Hill Country of Benjamin*. Jerusalem: 135-264 (Hebrew; English summary: 28\*-47\*).
- Finkelstein, I. (ed.) 1985. Excavations at Shiloh, 1981-1984 — Preliminary Report. *Tel Aviv* 12: 123-180.
- Finkelstein, I. 1988. *The Archaeology of the Israelite Settlement*. Jerusalem.
- Finkelstein, I. 1990a. Archaeological Soundings at Dhahr Mirzbaneh. *EI* 21: 239-248 (Hebrew; English summary: 109\*-110\*).
- Finkelstein, I. 1990b. Khirbet ed-Dawwara — An Iron Age Site Northeast of Jerusalem. *Tel Aviv* 17: 163-208.
- Finkelstein, I. 1991. The Central Hill Country in the Intermediate Bronze Age. *IEJ* 41: 19-45.
- Finkelstein, I. 1993. Northern Part of the Maps of Beit Sira, Ramalla and el-Bireh (Sites 1-102). In: I. Finkelstein and Y. Magen (eds.), *Archaeological Survey of the Hill Country of Benjamin*. Jerusalem: 17-95 (Hebrew; English summary: 13\*-23\*).
- Finkelstein, I. 1998. Two Notes on Northern Samaria: The "Einun Pottery" and the Date of the 'Bull Site'. *PEQ* 130: 94-98.
- Finkelstein, I., Bunimovitz, S. and Lederman, Z. (eds.) 1993. *Shiloh, The Archaeology of a Biblical Site*. Tel Aviv.
- Finkelstein, I., Lederman, Z., Bunimovitz, S. and Benenson, I. 1997. Description of Sites. In: I. Finkelstein and Z. Lederman (eds.), *Highlands of Many Cultures: The Southern Samaria Survey: The Sites*. Tel Aviv: 131-856.
- Fischer, M., Isaac, B. and Roll, I. 1996. *Roman Roads in Judaea*, Vol. II. B.A.R. International Series 628. Oxford.
- Fleckenstein, K.-H., Louhivuori, M. and Riesner, R. 2005. *Emmaus in Judäa: Geschichte, Exegese, Archäologie*. Giessen.
- Fleming, J. 1983. The Undiscovered Gate Beneath Jerusalem's Golden Gate. *BAR* 9/1: 24-37.
- Foerster, G. 1969. Herodium. *IEJ* 19: 123-124.
- Foerster, G. 1970. Herodium. *RB* 77: 400-401.
- Foerster, G. 1993. Herodium. *NEAEHL*: 618-621.

- Frick, S. 2000. *Tel Ta'annek 1963-1968*, IV: *Miscellaneous*, 2: *The Iron Age Cultic Structure*. Birzeit.
- Friend, G. 1998. *Tel Ta'annek 1963-1968*, III: *The Artifacts*, 2: *The Loom Weights*. Birzeit.
- Frumkin, A. 1988a. Hameraglim Caves of Ketef Jericho. *Niqrot Zurim* 14: 8-14 (Hebrew).
- Frumkin, A. 1988b. The Discovery of Ketef Jericho Cave. *Niqrot Zurim* 14: 15-19 (Hebrew).
- Frumkin, A. 1988c. Upper Nahal Makuch Caves Survey. *Niqrot Zurim* 14: 68-91 (Hebrew).
- Garbrecht, G. and Netzer, E. 1991. *Die Wasserversorgung des geschichtlichen Jericho und seiner königlichen Anlagen (Gut, Winterpaläste)*. Braunschweig.
- Garbrecht, G. and Peleg, Y. 1991. The Water Supply of the Desert Fortresses in the Jordan Valley. *BA* 57: 161-170.
- Gath, J. 1980. Archaeological Discoveries in Talpiyot-East. *Qardom* 10-11: 71-72 (Hebrew).
- Geraty, L.T. 1975. The Khirbet el-Kom Bilingual Ostrakon. *BASOR* 220: 55-61.
- Gershuni, L. and Zissu, B. 1996. Tombs of the Second Temple Period at Giv'at Shapira, Jerusalem. *'Atiqot* 30: 45\*-59\* (Hebrew; English summary: 128-129).
- Geva, H. 1982. Excavations in the Jerusalem Citadel. *Qadmoniot* 58-59: 69-74 (Hebrew).
- Geva, H. 1983. Excavations in the Citadel of Jerusalem, 1979-1980, Preliminary Report. *IEJ* 33: 55-71.
- Geva, H. (ed.) 2000b. *Jewish Quarter Excavations in the Old City of Jerusalem, conducted by Nahman Avigad, 1969-1982*, Vol. I: *Architecture and Stratigraphy: Areas A, W and X-2, Final Report*. Jerusalem.
- Geva, H. 2003. *Jewish Quarter Excavations in the Old City of Jerusalem, conducted by Nahman Avigad, 1969-1982*, Vol. II: *The Finds from Areas A, W and X-2, Final Report*. Jerusalem.
- Geva, H. 2006. *Jewish Quarter Excavations in the Old City of Jerusalem, conducted by Nahman Avigad, 1969-1982*, Vol. III: *Area E and Other Studies, Final Report*. Jerusalem.
- Geva, H. 2007. New Discoveries in the Jewish Quarter of the Old City of Jerusalem. *NSAJR* 1: 33-40 (Hebrew).
- Geva, H. 2008. The Church of St. Peter in Gallicantu. *NEAEHL (Sup)*: 1814-1815.
- Geva, H. and Gutfeld, O. 2003. Excavations in the Hurvah Synagogue in the Jewish Quarter, Old City, Jerusalem. *NSJ* 9: 29-30 (Hebrew; English summary: 27\*-28\*).
- Geva, H. and Gutfeld, O. 2004. The Jewish Quarter of the Old City of Jerusalem, 2003. *IEJ* 54: 239-246.
- Gibson, S. 1982a. Ras et-Tawil. *IEJ* 32: 154-155.
- Gibson, S. 1982b. Jerusalem (North-East), Archaeological Survey. *IEJ* 32: 156-157.
- Gibson, S. 1984. Lime Kilns in North-East Jerusalem. *PEQ* 116: 94-102.
- Gibson, S. 1985-1986. Ras et-Tawil: A Byzantine Monastery North of Jerusalem. *BAIAS* 5: 69-73.
- Gibson, S. 1988. Ras 'Amar, 1987. *IEJ* 38: 80-82.
- Gibson, S. 1996. Tell el-Full and Results of the Northeastern Jerusalem Survey. *NSJ* 2: 9\*-23\*.
- Gibson, S. and Avni, G. 1998. The "Jewish-Christian" Tomb from the Mount of Offence (Batn al-Hawa') in Jerusalem Reconsidered. *RB* 105: 161-175.
- Gibson, S. and Edelstein, G. 1985. Investigating Jerusalem's Rural Landscape. *Levant* 17: 139-155.
- Gichon, M. 1979. The Roman Bath at Emmaus: Excavations in 1977. *IEJ* 29: 101-110.
- Gichon, M. and Linden, R. 1984. Muslim Oil Lamps from Emmaus. *IEJ* 34: 156-169.
- Gitin, S. 1975. Middle Bronze I 'Domestic' Pottery at Jebel Qa'aqir — A Ceramic Inventory of Cave G 23. *EI* 12: 46\*-62\*.
- Gitler, H. 1997. The Coins from Har Adar. *'Atiqot* 32: 80-81 (Hebrew; English summary: 40\*).
- Goldfus, H. 1987. Another Monastery in the Chain. *Teva Va'aretz* 29/2: 45-46 (Hebrew).
- Goldfus, H. 1990. Khallat ed-Danabiya — A Desert Monastery. In: B.C. Bottani, L. Di Segni and E. Alliata (eds.), *Christian Archaeology in the Holy Land: New Discoveries*. Jerusalem: 227-244.
- Goldfus, H. and Golani, A. 1993. Maps of Wadi el-Makukh (Sites 322-428). In: I. Finkelstein and Y. Magen (eds.), *Archaeological Survey of the Hill Country of Benjamin*. Jerusalem: 267-338 (Hebrew; English summary: 47\*-58\*).
- Gonen, R. 1981. A Middle Bronze Age Cemetery at Efrat in the Hebron Mountains. *Qadmoniot* 53-54: 25-29 (Hebrew).
- Gonen, R. 2001. *Excavations at Efrata: A Burial Ground from the Intermediate and Middle Bronze Ages*. IAA Reports 12. Jerusalem.
- Gopher, A. 1995. Ain Darat - A PPNA Site in the Judean Desert: Lithic Assemblages of the 1994 Season. *Neo-Lithics* 1 (1995): 7-8.
- Gopher, A. (ed.) 1996a. *The Nahal Qanah Cave: Earliest Gold in the Southern Levant*. Tel Aviv.
- Gopher, A. 1996b. A Preliminary Report on the Flints from Ain Darat: A PPNA Site in the Judean Desert. In: S.K. Kozłowski and H.G. Gebel (eds.), *Neolithic Chipped Stone Industries of the Fertile Crescent and Their Contemporaries in Adjacent Regions*. Studies in Early Near Eastern Production, Subsistence and Environment 3, Berlin: 443-452.
- Gopher, A. and Tsuk, T. 1992. Prehistoric Findings in the Nahal Qanah Cave. *JSRS* 1: 11-26 (Hebrew; English summary: V-VI).
- Gophna, R. and Beit-Arieh, I. 1997. *Archaeological*



- Survey of Israel: Map of Lod (80)*. Jerusalem.
- Gophna, R. and Porat, Y. 1972. The Land of Ephraim and Manasseh. In: M. Kochavi (ed.), *Judaea Samaria and the Golan: Archaeological Survey 1967-1968*. Jerusalem: 196-241 (Hebrew).
- Gorin-Rosen, Y. 1999. Glass Vessels from Ras Abu Ma'aruf (Pisgat Ze'ev East A). *'Atiqot* 38: 205-214.
- Gorin-Rosen, Y. 2002. The Glass Vessels from Cave VIII/28. *CNJD* 2: 143-145.
- Gorin-Rosen, Y. 2006. The Glass Vessels from Khirbat Ka'kul. *'Atiqot* 54: 107-112.
- Goring-Morris, N. 1980. Upper Paleolithic Sites from the Wadi Fazael, Israel. *Paléorient* 6: 173-191.
- Government of Palestine 1929. *Provisional Schedule of Historical Sites and Monuments*. Jerusalem.
- Government of Palestine 1933. *Provisional Schedule of Historical Sites and Monuments*. Jerusalem.
- Government of Palestine 1944. *Supplement No. 2 to the Palestine Gazette Extraordinary No. 1375 of 24<sup>th</sup> November 1944. Schedule of Historical Monuments and Sites*. Jerusalem.
- Greenhut, Z. 1992a. The 'Caiaphas' Tomb in North Talpiyot, Jerusalem. *'Atiqot* 21: 63-80.
- Greenhut, Z. 1992b. The Caiaphas Tomb in North Talpiot, Jerusalem. *Qadmoniot* 99-100: 111-114 (Hebrew).
- Greenhut, Z. 2006. A Second Temple Domestic Quarter on the Lower Slopes of the Western Hill—Jerusalem. *NSJ* 11:147-159 (Hebrew; English summary: 39\*).
- Groman-Yeroslavski, I. 2003. Four PPNA Flint Assemblages from the Southern Levant (Gilgal I, Gilgal III, Gilgal IV and 'Ain Darat): A Technological-Typological Analysis (M.A. thesis, Tel Aviv University). Tel Aviv (Hebrew, English Abstract).
- Grossman, L., Belfer-Cohen, A. and Bar-Yosef, O. 1999. A Final Natufian Site – Fazael IV. *MH* 29: 17-40.
- Gutfeld, O. 2008. Hyrcania. *NEAEHL (Sup)*: 1787-1788.
- Gutman, S. 1970. *A Survey of Jewish Sites in the Hebron Hills — 1969* (Internal Report, Israel Archaeological Survey). Jerusalem.
- Gutman, S., Yeivin, Z. and Netzer, E. 1972. Excavations in the Synagogue at Khirbet Susiya. *Qadmoniot* 18: 47-52 (Hebrew).
- Haas, N. 1970. Anthropological Observations on the Skeletal Remains from Giv'at ha-Mivtar. *IEJ* 20: 38-59.
- Hachlili, R. 1983. Jericho's Cemetery of the Second Temple Period. *Qardom* 28-30: 120-131 (Hebrew).
- Hachlili, R. and Killebrew, A.E. 1999. *Jericho: the Jewish Cemetery of the Second Temple Period*. IAA Reports 7. Jerusalem.
- Herr, L.G. 1986. A Seventh Century B.C. Tomb Group from Tekoa. In: L.T. Geraty and L.G. Herr (eds.), *The Archaeology of Jordan and Other Studies*. Berrien Springs, MI: 265-284.
- Hirschfeld, Y. 1979a. A Line of Byzantine Forts along the Eastern Highway of the Hebron Hills. *Qadmoniot* 46-47: 78-84 (Hebrew).
- Hirschfeld, Y. 1979b. A Hydraulic Installation in the Water-Supply System of Emmaus-Nicopolis. *IEJ* 28: 86-92.
- Hirschfeld, Y. 1983. Tells and Sites in Jericho. *Qardom* 28-30: 236-244 (Hebrew).
- Hirschfeld, I. 1984a. Judean Desert, Survey (Map 106). *ESI* 2: 58-59.
- Hirschfeld, Y. 1984b. Excavation of a Jewish Dwelling at Khirbet Susiya. *EI* 17: 168-180 (Hebrew; English summary: 8\*-9\*).
- Hirschfeld, Y. 1984c. Sozakim — Monument to St. Kiriakos in the Judean Desert. In: E. Schiller (ed.), *Zev Vilnay's Jubilee Volume 1*. Jerusalem: 281-285 (Hebrew).
- Hirschfeld, Y. 1985. *Archaeological Survey of Israel: Map of Herodium (108/2) 17-11*. Jerusalem.
- Hirschfeld, Y. 1990. List of Byzantine Monasteries in the Judean Desert. In: B.C. Bottani, L. Di Segni and E. Alliata (eds.), *Christian Archaeology in the Holy Land - New Discoveries*. Jerusalem: 1-90.
- Hirschfeld, Y. 1992. *The Judean Desert Monasteries in the Byzantine Period*. New Haven.
- Hirschfeld, Y. 1993a. The Cave-Church at Khirbet ed-Deir. In: Y. Tsafrir (ed.), *Ancient Churches Revealed*. Jerusalem: 244-258.
- Hirschfeld, Y. 1993b. Holy Sites in the Vicinity of the Monastery of Chariton. In: F. Manns and E. Alliata (eds.), *Early Christianity in Context*. Jerusalem: 297-311.
- Hirschfeld, Y. 1999. *The Early Byzantine Monastery at Khirbet Ed-Deir in the Judean Desert: The Excavations in 1981-1987*. Qedem 38. Jerusalem.
- Hirschfeld, Y. 2000. The Monastery of Chariton Survey and Excavations. *LA* 50: 315-362.
- Hirschfeld, Y. 2002. The Water Supply of the Monastery of Chariton. In: D. Amit, J. Patrich and Y. Hirschfeld (eds.), *The Aqueducts of Israel*. Portsmouth, RI: 428-437.
- Hirschfeld, Y. 2003. Deir Qal'a and the Monasteries of Western Samaria. In: Y. Ben-Arieh and E. Reiner (eds.), *Studies in the History of Eretz Israel* (Y. Ben Porat Fest.). Jerusalem: 209-249 (Hebrew).
- Hirschfeld, Y. 2004a. *Qumran in Context: Reassessing the Archaeological Evidence*. Cambridge, MA.
- Hirschfeld, Y. 2004b. Excavations at 'Ein Feshkha, 2001: Final Report. *IEJ* 54: 37-74.

- Hirschfeld, Y. and Riklin, S. 2002. Region II: Survey and Excavations in the Upper Wadi el-Makkuk Caves. *CNJD* 2: 5-19.
- Hizmi, H. 1990. The Byzantine Church at Khirbet el-Beiyudat: Preliminary Report. In: G.C. Bottini, L. DiSegni and E. Alliata (eds.), *Christian Archaeology in the Holy Land: New Discoveries*. Jerusalem: 245-264.
- Hizmi, H. 1992. A Byzantine Farmhouse at Givat Ehud, Near Modi'in. *LA* 42: 289-296.
- Hizmi, H. 1993a. Southern Part of the Map of Beit Sira (Sites 103-140). In: I. Finkelstein and Y. Magen (eds.), *Archaeological Survey of the Hill Country of Benjamin*. Jerusalem: 99-131 (Hebrew; English summary: 23\*-28\*).
- Hizmi, H. 1993b. Archelais: The Village of Archelaus. *JSRS* 2: 185-214 (Hebrew; English summary: XVI-XVII).
- Hizmi, H. 1993c. The Byzantine Church at Khirbet el-Beiyudat in the Lower Jordan Valley. In: Y. Tsafir (ed.), *Ancient Churches Revealed*. Jerusalem: 155-163.
- Hizmi, H. 1997a. Burial Caves at Itamar. *'Atiqot* 32: 87-90 (Hebrew; English summary: 41\*).
- Hizmi, H. 1997b. A Burial Cave at Talluza. *'Atiqot* 32: 118-123 (Hebrew; English summary: 45\*).
- Hizmi, H. 1997c. Two Burial Caves in Rafidiya (Shechem). *'Atiqot* 32: 125-130 (Hebrew; English summary: 45\*).
- Hizmi, H. 2002. El-Khirbe — An Iron Age Fortress East of Jerusalem at the Edge of the Desert. *Qadmoniot* 124: 102-107 (Hebrew).
- Hizmi, H. 2004a. The Excavation at el-Khirbe: an Iron Age Settlement and Byzantine Inn East of Jerusalem. In: H. Hizmi and A. De-Groot (eds.), *Burial Caves and Sites in Judea and Samaria from the Bronze and Iron Ages*. Jerusalem: 157-188.
- Hizmi, H. 2004b. An Early Bronze Age Saddle Donkey Figurine from Khirbet el-Makhrûq and the Emerging Appearance of Beast of Burden Figurines. In: H. Hizmi and A. De Groot (eds.), *Burial Caves and Sites in Judea and Samaria from the Bronze and Iron Ages*. Jerusalem: 309-324.
- Hizmi, H. 2004c. A Roman Bath and a Byzantine Farmstead at the Settlement of Menora (Kh. Krikur). *Qadmoniot* 127: 44-49 (Hebrew).
- Hizmi, H. 2004d. New Discoveries at the Second Temple Period Site of Archelais. *Qadmoniot* 128: 95-101 (Hebrew).
- Hizmi, H. and Shabtai, Z. 1994. A Public Building from the Persian Period at Jabel Nimra. *JSRS* 3: 65-86 (Hebrew; English summary: XIII- XIV).
- Hizmi, H. and Shabtai, Z. 1997a. Khirbet en-Najjar in Beit Jala. *'Atiqot* 32: 37-56 (Hebrew; English summary: 39\*).
- Hizmi, H. and Shabtai, Z. 1997b. A Rock-Hewn Installation (*mikveh?*) at Beit Ummar. *'Atiqot* 32: 203-204 (Hebrew; English summary: 52\*).
- Holladay, J.S. 1971a. Khirbet el-Kom. *RB* 78: 593-595.
- Holladay, J.S. 1971b. Khirbet el-Qom. *IEJ* 21: 175-177.
- Hovers, E. and Bar-Yosef, O. 1987. A Prehistoric Survey of Eastern Samaria: Preliminary Report. *IEJ* 37 (2-3): 77-87.
- Hovers, E. and Marder, O. 1989. Urkan er-Rub Ila, 1988. *IEJ* 39: 106-108.
- Hovers, E. and Marder, O. 1991. Typo-Chronology and Absolute Dating of the Kebaran Complex: Implications from the Second Season of Excavation at Urkan E-Rub IIA. *MH* 24: 34-58.
- Hovers, E., Horwitz, L.K., Bar-Yosef, D.E. and Cope-Miyashiro, C. 1988. The Site of Urkan-E-Rub IIA: A Case Study of Subsistence and Mobility Patterns in the Kebaran Period in the Lower Jordan Valley. *MH* 21: 20-48.
- Humbert, J.-B., and Chambon, A. 1994. *Fouilles de Khirbet Qumran et de 'Ain Feshkha I*. Freiburg.
- Humbert, J.-B., and Gunneweg, J. (eds.) 2003. *Khirbet Qumran et 'Ain Feshkha II: Etudes d'anthropologie, de physique et de chimie*. Novum Testamentum et Orbis Antiquus Series Archaeologica 3. Göttingen.
- Ibrahim, F. 2002a. Region XII: The Excavation of Cave XII/49 (Summary). *CNJD* 2: 185.
- Ibrahim, F. 2002b. Region XII: The Excavation of Cave XII/56 (Summary). *CNJD* 2: 186.
- Ibrahim, F. and Hameiri, N. 2002. The Excavation of Cave XII/61 (Summary). *CNJD* 2: 186.
- Ilan, Z. 1971. *The Judean Desert*. Tel Aviv (Hebrew).
- Ilan, Z. and Amit, D. 1981. *The Roads from Har Bethel to Jericho. Background Material for the Ancient Roads from the Judea Mountains to Jericho Conference*. Tel Aviv (Hebrew).
- Ilan, Z. and Amit, D. 1986. Bet Bešai. *ESI* 4: 10-11.
- Ilan, Z. and Dinur, U. 1987. Jib'it: An Ancient Site in the Desert Fringe of Samaria. In: Z. Erlich (ed.), *Samaria and Benjamin*. Jerusalem: 114-130 (Hebrew).
- Itah, M. 2002. Ritual Baths in the Hill Country of the Benjamin Region. *JSRS* 11: 81-91 (Hebrew; English summary: XIII-XIV).
- Itah, M., Kam, Y. and Ben-Haim, R. 2002. Region X: Survey and Excavations of Caves along the Fault Escarpment South of Almog Junction and West of Qalya. *CNJD* 2: 169-176.
- Jackson-Tal, R.E. 2002. The Glass Finds from Cave VIII/9 (Summary). *CNJD* 2: 127.
- Janai, J. 1994-1999. A Find of Bar Kokhba Coins from the Al Midya Ar-Ras Area. *Israel Numismatic Journal* 13: 78-82.
- Jones, V. 1995. *Qumran Excavations. Cave of the Column Complex & Environs*. Arlington.
- Kallai, Z. 1972. The Land of Benjamin and Mt.



- Ephraim. In: M. Kochavi (ed.), *Judaea Samaria and the Golan: Archaeological Survey 1967-1968*. Jerusalem: 153-193 (Hebrew).
- Kapitaikin, A. 1997. The Finds from Caves A–C near Tel Zif. *'Atiqot* 32: 103-108 (Hebrew; English summary: 43\*-44\*).
- Kenyon, K.M. 1974. *Digging Up Jerusalem*. London.
- Khalaily, H. 2002. Chalcolithic and Early Bronze Age Pottery and Other Finds from Caves VIII/9 and VIII/28. *CNJD* 2: 129-141.
- Kislev, M.E. and Simchoni, O. 2006. Botanical Evidence for the Arrival of Refugees from Judea to Refuge Caves in Nahal Arugot in the Fall of 135 CE. *JSRS* 15: 141-150 (Hebrew; English summary: XVI).
- Kletter, R. 2003. A 24-Sheqel Judean Weight from Beit Safafa. *'Atiqot* 44: 239-241.
- Kloner, A. 1971. Kh. el-Qasr. *HA* 38: 22-23 (Hebrew).
- Kloner, A. 1972. A Burial-Cave of the Second Temple Period at Giv'at ha-Mivtar. *Qadmoniot* 19-20: 108-109 (Hebrew).
- Kloner, A. 1975. A Painted Tomb on the Mount of Olives. *Qadmoniot* 29: 27-30 (Hebrew).
- Kloner, A. 1980a. *The Necropolis of Jerusalem in the Second Temple Period* (Ph.D. dissertation, Hebrew University). Jerusalem (Hebrew).
- Kloner, A. 1980b. A Tomb of the Second Temple Period at Giv'at Ha-Mivtar, Jerusalem, in: A. Oppenheimer, U. Rappaport and M. Stern (eds.), *Jerusalem in the Second Temple Period*. Jerusalem: 191-224 (Hebrew).
- Kloner, A. 1980c. A Tomb of the Second Temple Period at French Hill, Jerusalem. *IEJ* 30: 99-108.
- Kloner, A. 1982. Burial Cave on Mount Scopus. *'Atiqot (HS)* 8: 57-58 (Hebrew; English summary: 6\*-7\*).
- Kloner, A. 1982-1983. Rock-cut Tombs in Jerusalem. *BAIAS* 2: 37-40.
- Kloner, A. 1984. The Third Wall and the Tomb of the Kings. In: E. Schiller (ed.), *Zev Vilnay's Jubilee Volume 1*. Jerusalem: 204-208 (Hebrew).
- Kloner, A. 1986b. The "Third Wall" in Jerusalem and the "Cave of the Kings" (Josephus War V 147). *Levant* 18: 121-129.
- Kloner, A. 1992. Burial Caves from the First Temple Period in Jerusalem. *EI* 23: 241-246 (Hebrew; English summary: 154\*).
- Kloner, A. 1993. A Burial System and Ossuaries from the Second Temple Period on Mount Scopus. In: A. Oppenheimer, I. Gafni and M. Stern (eds.), *Jews and Judaism in the Second Temple, Mishna and Talmud Period; Studies in Honour of S. Safrai*. Jerusalem: 75-106 (Hebrew).
- Kloner, A. 1996. A Tomb with Inscribed Ossuaries in East Talpiyot, Jerusalem. *'Atiqot* 29: 15-22.
- Kloner, A. 2000. *Survey of Jerusalem, The Southern Sector*. Jerusalem.
- Kloner, A. 2001. *Survey of Jerusalem, The Northeastern Sector*. Jerusalem.
- Kloner, A. 2003. *Survey of Jerusalem, The Northwestern Sector: Introduction and Indices*. Jerusalem.
- Kloner, A. and Gat, Y. 1982. Burial Caves in the Region of East Talpiyot. *'Atiqot (HS)* 8: 74-76 (Hebrew; English summary: 9\*).
- Kloner, A. and Hirschfeld, Y. 1987. Khirbet el-Qasr — A Byzantine Fort with an Olive Press in the Judean Desert. *EI* 19: 132-141 (Hebrew; English summary: 76\*-77\*).
- Kloner, A. and Stark, H. 1991-1992. A Burial Cave on Mount Scopus, Jerusalem. *BAIAS* 11: 7-17.
- Kloner, A. and Zissu, B. 2007. *The Necropolis of Jerusalem in the Second Temple Period*. Leuven.
- Kochavi, M. 1972. The Land of Judah. In: M. Kochavi (ed.), *Judaea Samaria and the Golan: Archaeological Survey 1967-1968*. Jerusalem: 19-89 (Hebrew).
- Kochavi, M. 1974. Khirbet Rabud = Debir. *Tel Aviv* 1: 2-33.
- Kochavi, M. and Beit-Arieh, I. 1994. *Archaeological Survey of Israel: Map of Rosh Ha-'Ayin (78)*. Jerusalem.
- Kogan-Zehavi, E. 1998. The Tomb and Memorial of a Chain-Wearing Anchorite at Kh. Tabaliya, near Jerusalem. *'Atiqot* 35: 135-149.
- Kogan-Zehavi, E. 2000. Settlement Remains and Tombs at Khirbet Tabaliya (Giv'at Hamatos). *'Atiqot* 40: 53\*-79\* (Hebrew; English summary: 162-165).
- Kogan-Zehavi, E. 2003. The Chained Ascetic from Giv'at Hamatos. *Qadmoniot* 126: 114-118 (Hebrew).
- Könen, K. 2003. *Bethel: Geschichte, Kult und Theologie*. Freiburg.
- Ladizhinskaya, V. 2002. Jewelry and Metal Artifacts of Middle Bronze Age II and the Early Roman Period from Cave VIII/28. *CNJD* 2: 147-155.
- Landes, G.M. 1975. Report on an Archaeological "Rescue Operation" at Suwwanet eth-Thaniya in the Jordan Valley North of Jericho. In: G.M. Landes (ed.), *Report on Archaeological Work at Suwwanet eth-Thaniya, Tananir, and Khirbet Minha (Munhata)*. BASOR Supplemental Studies 21. Missoula, Montana: 1-22.
- Lederman Z. 1999. *An Early Iron Age Village at Khirbet Raddana: The Excavation of Joseph A. Callaway* (Ph.D. dissertation, Harvard University). Cambridge, MA.
- Liphshitz, N. and Noy, T. 1991. Vegetational Landscape and the Macroclimate of the Gilgal Region during the Natufian and Pre-Pottery Neolithic A. *MH* 24: 59-63.
- Livingston, D. 2002. A Middle Bronze Age II and Iron Age I Tomb (No. 65) at Khirbet Nisya. *'Atiqot* 43: 17-35.

- Livingston, D. 2003. *Kh. Nisya: The Search for Biblical Ai*, Manheim, PA.
- Loffreda, S. 1969. Due Tombe a Betania presso le Suore della Nigrizia. *LA* 19: 349-366.
- Loffreda, S. 1974. La tomba n. 3 presso le Suore della Nigrizia. *LA* 24: 143-169.
- Loffreda, S. 1984. La tomba n. 4 del Bronzo Medio II B a Betania. *LA* 34: 357-370.
- Lux, U. 1972a. Jerusalem, Old City, Church of the Redeemer. *IEJ* 22: 171.
- Lux, U. 1972b. Vorläufiger Bericht über die Ausgrabung unter der Erlöserkirche im Muristan in der Altstadt von Jerusalem in den Jahren 1970 und 1971. *ZDPV* 88: 185-201.
- Machlin, M. 1991. *Joshua's Altar: The Dig at Mount Ebal*. New York.
- Maier, A. 1990. Mount Zion Gleanings. *IEJ* 40: 68-70.
- Magen, M. 1984a. Excavations at the Damascus Gate, 1979-1984. *Qadmoniot* 68: 117-120 (Hebrew).
- Magen, M. 2000. Excavations at the Damascus Gate, 1979-1984. In: H. Geva (ed.), *Ancient Jerusalem Revealed*. Jerusalem: 281-286.
- Magen, Y. 1982. *The Qedem Museum and the Archaeological Remains at Qedumim*. Jerusalem (Hebrew).
- Magen, Y. 1983. Qedumim — A Samaritan Site of the Roman-Byzantine Period. *Qadmoniot* 62-63: 76-83 (Hebrew).
- Magen, Y. 1984b. Kalandia — A Vineyard Farm and Winery of Second Temple Times. *Qadmoniot* 66-67: 61-71 (Hebrew).
- Magen, Y. 1984c. Jerusalem as the Centre for Stone-Ware Production in Herodian Times. *Qadmoniot* 68: 124-127 (Hebrew).
- Magen, Y. 1985a. The *Miqvaot* in Kedumim and the Purification Standards of the Samaritans. *Cathedra* 34: 15-26 (Hebrew).
- Magen, Y. 1985b. Two Tumuli in the Jordan Valley (Yafit). *EI* 18: 282-292 (Hebrew; English summary: 75\*).
- Magen, Y. 1986. A Fortified Town of the Hellenistic Period on Mount Gerizim. *Qadmoniot* 75-76: 91-101 (Hebrew).
- Magen, Y. 1989a. *The History and Archaeology of Shechem (Neapolis) in the 1st-4th Centuries A.D.* (Ph.D. dissertation, Hebrew University). Jerusalem (Hebrew, English Abstract).
- Magen, Y. 1989b. A Roman Fort and a Byzantine Monastery at Khirbet Kilia. *Qadmoniot* 85-86: 45-50 (Hebrew).
- Magen, Y. 1990a. A Byzantine Church at Beit 'Einun (Beth 'Anoth) in the Hebron Hills. In: B.C. Bottani, L. Di Segni and E. Alliata (eds.), *Christian Archaeology in the Holy Land — New Discoveries*. Jerusalem: 275-286.
- Magen, Y. 1990b. A Roman Fortress and a Byzantine Monastery at Khirbet el-Kiliya. In: B.C. Bottani, L. Di Segni and E. Alliata (eds.), *Christian Archaeology in the Holy Land: New Discoveries*. Jerusalem: 321-332.
- Magen, Y. 1990c. The Church of Mary Theotokos on Mount Gerizim. In: G.C. Bottani L. Di Segni and E. Alliata (eds.), *Christian Archaeology in the Holy Land: New Discoveries*. Jerusalem: 333-342.
- Magen, Y. 1991. Elonei Mamre — Herodian Cult Site. *Qadmoniot* 93-94: 46-55 (Hebrew).
- Magen, Y. 1992a. Samaritan Synagogues. *Qadmoniot* 99-100: 66-90 (Hebrew).
- Magen, Y. 1992b. Mount Gerizim — A Hellenistic Temple City. *JSRS* 1: 36-60 (Hebrew; English summary: IX-XI).
- Magen, Y. 1993a. *The Monastery of Martyrius at Ma'ale Adummim: A Guide*. Jerusalem.
- Magen, Y. 1993b. Samaritan Synagogues. *JSRS* 2: 229-264 (Hebrew; English summary: XX-XXI).
- Magen, Y. 1995. Martyrius: Lavish Living for Monks. *BAR* 21/5: 38-49.
- Magen, Y. 2000. The Crusader Church of Maria at el-Bireh. *Qadmoniot* 119: 46-51 (Hebrew).
- Magen, Y. 2001a. The Cemetery at Beit 'Anun in the Hebron Hills. *Qadmoniot* 121: 53-59 (Hebrew).
- Magen, Y. 2001b. The Crusader Church of St. Mary in el-Bira. *LA* 51: 257-266.
- Magen, Y. 2002. *The Stone Industry in the Second Temple Period. Excavations at Hizma and the Jerusalem Temple Mount*. Jerusalem.
- Magen, Y. 2003. Mamre. A Cultic Site from the Reign of Herod, in: G.C. Bottani, L. Di Segni and L.D. Chrupcala (eds.), *One Land — Many Cultures*. Jerusalem: 245-257.
- Magen, Y. 2004a. Two Tumuli in the Jordan Valley (Yafit). In: H. Hizmi and A. De-Groot (eds.), *Burial Caves and Sites in Judea and Samaria from the Bronze and Iron Ages*. Jerusalem: 285-299.
- Magen, Y. 2004b. Qalandiya — A Second Temple-Period Viticulture and Wine-Manufacturing Agricultural Settlement. In: Y. Magen, D.T. Ariel, G. Bijovsky, Y. Tzionit and O. Sirkis (eds.), *The Land of Benjamin*. Jerusalem: 29-144.
- Magen, Y. 2005. *Flavia Neapolis: Shechem in the Roman Period*. Judea and Samaria Publications 5. Jerusalem.
- Magen, Y. 2008a. Gerizim, Mount. *NEAEHL (Sup)*: 1742-1748.
- Magen, Y. 2008b. Nebi Samwil. *NEAEHL (Sup)*: 1973-1976.
- Magen, Y. and Baruch, Y. 1997a. Khirbet Abu Rish (Beit 'Anun). *LA* 47: 339-358.
- Magen, Y. and Baruch, Y. 1997b. Khirbet Abu Rish. 'Atiqot 32: 135-148 (Hebrew; English summary: 46\*).

- Magen, Y. and Dadon, M. 1999. Nebi Samwil (Shmuel Hanavi–Har Hasimha). *Qadmoniot* 118: 62-77 (Hebrew).
- Magen, Y. and Dadon, M. 2003. Nebi Samwil (Montjoie). In: G.C. Bottini, L. Di Segni and L.D. Chrupcala (eds.), *One Land — Many Cultures*. Jerusalem: 123-138.
- Magen, Y., Har-Even, B. and Sharukh, I. 2008. Qasr, Khirbet el-. *NEAEHL (Sup)*: 1996-1997.
- Magen, Y. and Hizmi, H. 1985. The Monastery of St. Martyrius at Ma'ale Adummim. *Qadmoniot* 71-72: 62-92 (Hebrew).
- Magen, Y., Misgav, H. and Tsfania, L. 2004. *Mount Gerizim Excavations, 1: The Aramaic, Hebrew and Samaritan Inscriptions*. Jerusalem.
- Magen, Y. and Peleg, Y. 2007. *The Qumran Excavations, 1993-2004: Preliminary Report*. Judea and Samaria Publications 6. Jerusalem.
- Magen, Y., Peleg, Y. and Sruh, I. 2003. The Church at 'Anab el-Kebir. *Qadmoniot* 125: 47-54 (Hebrew).
- Magen, Y., Tzionit, Y. and Sirkis, O. 2004. Khirbet Badd 'Isa – Qiryat Sefer. In: Y. Magen, D.T. Ariel, G. Bijovsky, Y. Tzionit and O. Sirkis (eds.), *The Land of Benjamin*. Jerusalem: 179-241.
- Magen, Y., Zionit, Y. and Sirkis, E. 1999. Kiryat Sefer — A Jewish Village and Synagogue of the Second Temple Period. *Qadmoniot* 117: 25-32 (Hebrew).
- Magness, J. 2002. *The Archaeology of Qumran and the Dead Sea Scrolls*. Grand Rapids, MI.
- Magness, J. 2007. A Response to D. Stacy, "Some Archaeological Observations on the Aqueducts of Qumran". *DSD* 14: 244-253.
- Maoz, U.Z. 1999. The Synagogue that Never Existed in the Hasmonean Palace at Jericho: Remarks Concerning an Article by E. Netzer, Y. Kalman and R. Loris. *Qadmoniot* 118: 120-121 (Hebrew).
- Margovsky, Y. 1971. Jérusalem — Bordj Kabrit et environs. *RB* 78: 597-598.
- Mazar, A. 1974. Khirbet Abu Twain. *IEJ* 24: 276.
- Mazar, A. 1976. Iron Age Burial Caves North of the Damascus Gate, Jerusalem. *IEJ* 26: 1-8.
- Mazar, A. 1981a. Giloh: An Early Israelite Settlement Site Near Jerusalem. *IEJ* 31: 1-36.
- Mazar, A. 1981b. The Excavations at Khirbet Abu-Twein and the System of Iron Age Fortresses in Judah. *EI* 15: 229-249 (Hebrew; English summary: 83\*-84\*).
- Mazar, A. 1982a. A Burial Cave on French Hill. *'Atiqot (HS)* 8: 41-45 (Hebrew; English summary: 5\*).
- Mazar, A. 1982b. The "Bull Site" — An Iron Age I Open Cult Place. *BASOR* 247: 27-42.
- Mazar, A. 1982c. The Site of the Bull — An Ancient Cultic Site in the Samaria Hills. *Qadmoniot* 58-59: 61-63 (Hebrew).
- Mazar, A. 1982d. Three Israelite Sites in the Hills of Judah and Ephraim. *BA* 45: 167-178.
- Mazar, A. 1990. Iron Age I and II Towers at Giloh and the Israelite Settlement. *IEJ* 40: 77-101.
- Mazar, A. 1992. The Fortifications of the Israelite City at Kh. Marjameh in the Hills of Ephraim. *EI* 23: 174-193 (Hebrew; English summary: 152\*-153\*).
- Mazar, A. 1995. Excavations at the Israelite Town at Khirbet Marjameh in the Hills of Ephraim. *IEJ* 45: 85-117.
- Mazar, A. 1999. The 'Bull Site' and the 'Einun Pottery' Reconsidered. *PEQ* 131: 144-148.
- Mazar, A., Amit, D. and Ilan, Z. 1984. The "Border Road" Between Michmash and Jericho and the Excavations at Horvat Shilhah. *EI* 17: 236-250 (Hebrew; English summary 10\*-11\*).
- Mazar, B. 1969a. *The Excavations in the Old City of Jerusalem. Preliminary Report of the First Season, 1968*. Jerusalem.
- Mazar, B. 1969b. Excavations in the Old City of Jerusalem. *EI* 9: 161-174 (Hebrew).
- Mazar, B. 1969c. Jerusalem — Old City. *IEJ* 19: 249-250.
- Mazar, B. 1971. *The Excavations in the Old City of Jerusalem near the Temple Mount. Second Preliminary Report, 1969-1970 Seasons*. Jerusalem.
- Mazar, B. 1972. Excavations near the Temple Mount. *Qadmoniot* 19-20: 74-90 (Hebrew).
- Mazar, B. 1975. The Archaeological Excavations near the Temple Mount. In: Y. Yadin (ed.), *Jerusalem Revealed: Archaeology in the Holy City 1968-1974*. Jerusalem: 25-40.
- Mazar, B. 1986. *Excavations and Discoveries*. Jerusalem (Hebrew).
- Mazar, E. 1995. The Ophel Wall in Jerusalem in the Byzantine Period. *NSJ* 1: 48-63 (Hebrew).
- Mazar, E. 1999. *The Monastery of the Virgins*. Jerusalem.
- Mazar, E. 2006a. Did I Find King David's Palace?. *BAR* 32/1: 16-27, 70.
- Mazar, E. 2006b. It Looks Like King David's Palace. *NSJ* 11: 7-16 (Hebrew; English summary: 31\*-32\*).
- Mazar, E. 2007a. *Preliminary Report on the City of David Excavations 2005 at the Visitors Center Area*. Jerusalem.
- Mazar, E. 2007b. Excavations at the City of David (2006–2007). *NSJ* 13: 7-26 (Hebrew; English summary: 17\*-18\*).
- Mazar, E. 2007c. Jerusalem, 4000-Year-Old Capital in the Light of Recent Archaeological Excavations. *EI* 28: 125-133 (Hebrew; English summary: 13\*-14\*).
- Mazar, E. 2008a. The Stepped Stone Structure in the City of David in light of the New Excavations in Area G. *NSJ* 14: 25-40 (Hebrew; English summary: 32\*).



- Mazar, E. 2008b. The Tunnel behind the Stepped Stone Structure and King David's Conquest of Jerusalem. *NSJ* 14: 41-52 (Hebrew; English summary: 33\*).
- Mazar, E. and Mazar, B. 1989. *Excavations in the South of the Temple Mount; The Ophel of Biblical Jerusalem*. Qedem 29. Jerusalem.
- Mazor, G. 1996. A Columbarium Cave at Ras Esh-Sheikh 'Anbar, East of Jerusalem. *'Atiqot* 29: 51\*-55\* (Hebrew; English summary: 110).
- Mazor, G. 2000. A Church of Khirbet el-Maşani' North of Jerusalem. *'Atiqot* 40: 17\*-24\* (Hebrew; English summary: 159).
- Mazor, G. 2006. A Farmhouse from the Late Iron Age and the Second Temple Period in 'French Hill', North Jerusalem. *'Atiqot* 54: 1\*-14\* (Hebrew; English summary: 153-154).
- Meehl, M.W. 1995. *A Stratigraphic Analysis of the Unpublished Early Iron Age Materials from Tell Ta'aneh in Light of Recent Jezreel Valley Excavations* (Ph.D. dissertation, Johns Hopkins). Baltimore, MD.
- Meimaris, Y.E. 1989. *The Monastery of Saint Euthymios the Great at Khan el-Ahmar, in the Wilderness of Judaea — Rescue Excavations and Basic Protection Measures, 1976-1979, Preliminary Report*. Athens.
- Melamed, Y. 2002. Chalcolithic and Hellenistic Plant Remains from Cave V/49. *CNJD* 2: 101-108.
- Meshel, Z. 1984a. The Late Hasmonean Siege System at Hyrcania. *EI* 17: 251-256 (Hebrew; English summary: 11\*).
- Meshel, Z. 1984b. The Remains of the Siege System around Alexandrium Fort. In: M. Rosenfeld (ed.), *Qarn Sartaba and the Shomron Desert*. Tel Aviv: 53-58 (Hebrew).
- Meshel, Z. 1989. A Siege System and an Ancient Road at Alexandrium. *EI* 20: 292-301 (Hebrew; English summary: 205\*).
- Meshel, Z. 2003. The Main Function of Alexandrion and the Judean Desert Fortresses. *JSRS* 12: 73-76 (Hebrew; English summary: XI).
- Müller, M., Papiz, M.Z., Clarke, D.T., Roberts, M.A., Murphy, B.M., Burghammer, M., Riekel, C., Pontoz, E. and Gunnlweg, J. 2003. Identification of the Textiles Using Microscopy and Synchrotron Radiation X-RAY Fibre Diffraction. In: J.B. Humbert and J. Gunneweg (eds.), *Khirbet Qumran at 'Ain Feshkha*. Göttingen: 277-286.
- Nadel, D., Tsatskin, A. and Zertal, A. 2000. Ein Suhum — A PPNA-B Settlement in the Eastern Samaritan Hills. *MH* 30: 73-87.
- Nadelman, Y. 1992. Soundings at Khirbet Deir es-Sid (Anathoth?). *EI* 23: 216-223 (Hebrew; English summary: 153\*).
- Nadelman, Y. 1994. The Identification of Anathoth and the Soundings at Khirbet Deir es-Sidd. *IEJ* 44: 62-74.
- Nagar, Y. 2002. Human Skeletal Remains from Cave VIII/28. *CNJD* 2: 163-165.
- Nahlieli, D. and Lender, Y. 2002. Region XV: The Excavation of Cave XV/3. *CNJD* 2: 221.
- Naveh, J. 1982. An Aramaic Inscription from Hyrcania. *'Atiqot (HS)* 7: 56-57 (Hebrew; English summary: 7\*-8\*).
- Naveh, J. and Magen, Y. 1997. Aramaic and Hebrew Inscriptions of the Second-Century BCE at Mount Gerizim. *'Atiqot* 32: 37-56 (Hebrew; English summary: 9\*-17\*).
- Ne'eman, Y. 1990. *Archaeological Survey of Israel: Map of Ma'anit (54)* 15-20. Jerusalem.
- Negev, A. 1985. Excavations at Carmel (Kh. Susiya) in 1984: Preliminary Report. *IEJ* 35: 231-252.
- Netzer, E. 1975. Cypros. *Qadmoniot* 30-31: 54-61 (Hebrew).
- Netzer, E. 1976-1977. Unveiling the Secrets of Herodium. *Israel Land and Nature* 2: 61-67.
- Netzer, E. 1981. *Greater Herodium*. Qedem 13. Jerusalem.
- Netzer, E. 1993. Lower Herodium. *NEAEHL*: 621-626.
- Netzer, E. 2008. Herodium. *NEAEHL (Sup)*: 1778-1780.
- Netzer, E. 1996a. The Herodian Theater, Amphitheater and Hippodrome at Tell es-Samarat in the Plain of Jericho. *JSRS* 5: 135-141 (Hebrew; English summary XIV-XV).
- Netzer, E. 1996b. The Palaces Built By Herod — A Research Update. In: K. Fittschen and G. Foerster (eds.), *Judaea and the Greco-Roman World in the Time of Herod in Light of the Archaeological Evidence*. Göttingen: 27-54.
- Netzer, E. 1999a. *Die Paläste der Hasmonäer und Herodes des Grossen*. Mainz.
- Netzer, E. 1999b. A Synagogue from the Hasmonean Period Recently Exposed in the Western Plain of Jericho. *IEJ* 49: 203-221.
- Netzer, E. 2000. The Synagogue in Jericho — Did it Exist or Not? A Response to U.Z. Maoz's Remarks in *Qadmoniot* XXXII, No. 2 (118) 1999. *Qadmoniot* 119: 69-70 (Hebrew).
- Netzer, E. 2001a. *Hasmonean and Herodian Palaces at Jericho: Final Reports of the 1973-1987 Excavations, Vol. I: Stratigraphy and Architecture*. Jerusalem.
- Netzer, E. 2001b. *The Palaces of the Hasmoneans and Herod the Great*. Jerusalem.
- Netzer, E. 2001-2002. The Search for Herod's Tomb. *BAIAS* 19-20: 186-187.
- Netzer, E. 2006. Herodium, on the Desert Fringes. *FDLI* 1: 31-40 (Hebrew).
- Netzer, E. and Arazi, S. 1985. The Tunnels of Herodium. *Qadmoniot* 69-70: 33-38 (Hebrew).

- Netzer, E. and Ben-Arieh, S. 1983. Remains of an Opus Reticulatum Building in Jerusalem. *IEJ* 33: 163-175.
- Netzer, E., Birger-Calderon, R. and Feller, A. 1993. The Churches of Herodium. In: Y. Tsafir (ed.), *Ancient Churches Revealed*. Jerusalem: 219-232.
- Netzer, E., Kalman, Y. and Laureys, R. 2000. Lower Herodium's Large Bathhouse. *JSRS* 9: 113-120 (Hebrew; English summary: XV-XVI).
- Netzer, E., Kalman, Y. and Laureys, R. 2000. New Excavations at Lower Herodium, East of the Monumental Building. *JSRS* 10: 137-142 (Hebrew; English summary: XVIII-XIX).
- Netzer, E., Laureys-Chachy, R. and Meshorer, Y. 2004. *Hasmonean and Herodian Palaces at Jericho: Final Reports of the 1973-1987 Excavations*, Vol. II: *Stratigraphy and Architecture, The Coins*. Jerusalem.
- Netzer, E., Kalman, Y. and Laureys-Chachy, R. 2005. New Discoveries at the Excavations of Lower Herodium. *Qadmoniot* 129: 30-42 (Hebrew).
- Noy, T. 1976. Gilgal. *IEJ* 26: 48.
- Noy, T. 1985. Ten Years of Research in the Area of Gilgal, Lower Jordan Valley. *Israel Museum Journal* 4: 13-16.
- Noy, T. 1989. Gilgal I — a Pre-Pottery Neolithic Site, Israel: The 1985-1987 Seasons. *Paléorient* 15/1: 11-18.
- Noy, T. 1990. An Anthropomorphic Figurine from the Pre-Pottery Neolithic A Site at Gilgal. *'Atiqot (HS)* 10: 155-156 (Hebrew; English summary: 36\*).
- Noy, T. 1996. Small Clay Objects from an Early Neolithic Site — Gilgal I. *EI* 25: 236-240 (Hebrew; English summary: 96\*-97\*).
- Noy, T., Schuldenrein, J. and Tchernov, E. 1980. Gilgal, A Pre-Pottery Neolithic A Site in the Lower Jordan Valley. *IEJ* 30: 63-82.
- Ofer, A. 1989. Excavations at Biblical Hebron. *Qadmoniot* 87-88: 88-93 (Hebrew).
- Ofer, A. 1993. *The Highland of Judah during the Biblical Period* (Ph.D. dissertation, Tel-Aviv University). Tel Aviv (Hebrew).
- Onn, A. and Solomon, A. 2007. A Window to Aelia Capitolina in the Wailing Wall Tunnels Excavations. *NSAJR* 1: 85-93 (Hebrew).
- Onn, A., Weksler-Bdolah, S. and Avni, G. 2008. Remains from the Wilson's Arch Area. *NSAJR* 2: 55-63 (Hebrew).
- Oren, E. 1970. Jérusalem: Colline. *RB* 77: 573.
- Ovadiah, A. 1993. A Crusader Church in the Jewish Quarter of the Old City of Jerusalem. In: Y. Tsafir (ed.), *Ancient Churches Revealed*. Jerusalem: 136-139.
- Ovadiah, A. and de Silva, C.G. 1981. Supplementum to the Corpus of the Byzantine Churches in the Holy Land. *Levant* 13: 200-261.
- Patrich, J. 1986. Excavations in the El-Massaiah cave in the upper Nahal Deragot. *Niqrot Zurim* 13: 76-88 (Hebrew).
- Patrich, J. 1989a. *The Monastic Institutions of St. Sabas in the Basin of Nahal Qidron; An Archaeological-Historical Research* (Ph.D. Dissertation, Hebrew University). Jerusalem (Hebrew).
- Patrich, J. 1989b. The Aqueducts of Hyrcania. In: D. Amit, Y. Hirschfeld and J. Patrich (eds.), *The Aqueducts of Ancient Palestine*. Jerusalem: 243-260 (Hebrew).
- Patrich, J. 1990. The Sabaite Laura of Jeremias in the Judean Desert. *LA* 40: 295-311.
- Patrich, J. 1990-1993. A Coenobium and Laura of Saint Sabas and His Disciples. *Israel - People and Land (Eretz Israel Museum Yearbook)* 7-8: 159-186 (Hebrew).
- Patrich, J. 1991. The Sabaite Monastery of the Cave (Spelion) in the Judean Desert. *LA* 41: 429-448.
- Patrich, J. 1993a. The Hermitage of St. John the Hesychast in the Great Laura of St. Sabas. In: M. Heltzer, A. Segal and D. Kaufman (eds.), *Studies in the Archaeology and History of Ancient Israel*. Haifa: 243-264 (Hebrew).
- Patrich, J. 1993b. Chapels and Hermitages of St. Sabas' Monastery. In: Y. Tsafir (ed.), *Ancient Churches Revealed*. Jerusalem: 233-243.
- Patrich, J. 1994a. *Archaeological Survey of Israel: Map of Deir Mar Saba (109/7)*. Jerusalem.
- Patrich, J. 1994b. Khirbet Qumran in Light of New Archaeological Explorations in the Qumran Caves. In: M.O. Wise et al. (eds.), *Methods of Investigation of the Dead Sea Scroll and the Khirbet Qumran Site*. New York: 73-95.
- Patrich, J. and Arubas, B. 1989a. A Juglet Containing Balsam Oil(?) from a Cave Near Qumran. *EI* 20: 321-332 (Hebrew; English summary: 206\*).
- Patrich, J. and Arubas, B. 1989b. A Juglet Containing Balsam Oil(?) from a Cave Near Qumran. *IEJ* 39: 43-59.
- Patrich, J. and Rubin, R. 1983. Jewish Refuge Caves and Aramaic Inscriptions in Nahal Michmas. *Niqrot Zurim* 8: 7-18 (Hebrew).
- Patrich, J., Arubas, B. and Kali, H. 1986-1987. The Monastic Cells (Kellia) of St. George's Monastery in Wadi Qelt. *Israel—People and Land (Eretz Israel Museum Yearbook)* 4: 179-196 (Hebrew).
- Peleg, Y. 2003. Second Temple Period Burial Caves in Khirbet 'Alya. In: G.C. Bottini, L. Di Segni and L.D. Chrupcala (eds.), *One Land — Many Cultures*. Jerusalem: 205-214.
- Peleg, Y. 2004z. An Iron Age Site at Noqdim. In: H. Hizmi and A. De-Groot (eds.), *Burial Caves and Sites in Judea and Samaria from the Bronze and Iron*



- Ages. Jerusalem: 189-205.
- Peleg, Y. 2004b. Early Roman Farmhouse and Late Bronze Age Burial Cave East of Otniel. In: H. Hizmi and A. De-Groot (eds.), *Burial Caves and Sites in Judea and Samaria from the Bronze and Iron Ages*. Jerusalem: 260-284.
- Peleg, Y. 2005. Excavations at H. Beit Sawir (Giv'at Ha-Hish) at Alon Shevut. *JSRS* 14: 183-190 (Hebrew; English summary: XVII-XVIII).
- Peleg, Y. and Batz, S. 2008. Aristobulia, Khirbet. *NEAEHL (Sup)*: 1572-1573.
- Peleg, Y. and Eisenstadt, I. 2004. A Late Bronze Age Tomb at Hebron. In: H. Hizmi and A. De-Groot (eds.), *Burial Caves and Sites in Judea and Samaria from the Bronze and Iron Ages*. Jerusalem: 231-259.
- Peleg, Y. and Greenfeld U. 2007. Ritual Baths in Samaritan Settlements in Samaria. *JSRS* 16: 291-298 (Hebrew; English summary: XX-XXI).
- Peleg, Y. and Hameiri, N. 2002. Region I: Survey and Excavations of Caves along Wadi el-Makkuk and Wadi ed-Daliya. *CNJD* 2: 1-4.
- Peleg, Y. and Yezerki, I. 2004. A Dwelling and Burial Cave at Kh. Abu-Musarraḥ in the Land of Benjamin. In: H. Hizmi and A. De-Groot (eds.), *Burial Caves and Sites in Judea and Samaria from the Bronze and Iron Ages*. Jerusalem: 107-156.
- Porat, J. 1968. Samaria Survey, Part 2 (unpublished) (Hebrew).
- Porat, J. 1979. Water Mill in Wadi Qelt. *HA* 69-71: 83 (Hebrew).
- Porat, R. and Eshel, H. 2002. Two Caves of the Spear — Bar-Kokhba Refuge Caves South of Wadi Murabba'at. *JSRS* 11: 91-102 (Hebrew; English summary: XIV).
- Porat, R. and Eshel, H. 2003. Two Bar-Kokhba Refuge Caves South of Wadi Murabba'at. *JSRS* 12: 163-174 (Hebrew; English summary: XVI).
- Porat, R., Eshel, H. and Frumkin, A. 2004. New Finds from Bar-Kokhba Refuge Caves North of Ein-Gedi. *JSRS* 13: 79-116 (Hebrew; English summary: XI-XII).
- Porat, R., Eshel, H. and Frumkin, A. 2006. Three Bar-Kokhba Refuge Caves in Nahal Arugot. *JSRS* 15: 107-132 (Hebrew; English summary: XIV-XV).
- Porat, R., Eshel, H. and Frumkin, A. 2007. Two Bar-Kokhba Refuge Caves in the Northern Part of the Judean Desert. *JSRS* 16: 231-264 (Hebrew; English summary: XVIII-XIX).
- Porath, Y. 1985a. *Ancient Irrigation Agriculture in the Arid Zones of Eretz Israel*, (Ph.D. Dissertation, Tel Aviv University). Tel Aviv.
- Porath, Y. 1985b. A Chalcolithic Building at Faṣa'el. *'Atiqot* 17: 1-19.
- Pringle, D. 1983. Two Medieval Villages North of Jerusalem — Archaeological Investigations in Al-Jib and Ar-Ram. *Levant* 15: 141-177.
- Pringle, D. 1985. Magna Mahumeria (al-Bira) — The Archaeology of a Frankish New Town in Palestine. In: P.W. Edbury (ed.), *Crusade and Settlement*. Cardiff: 147-168.
- Rapuano, Y. 1999. The Hellenistic though Early Islamic Pottery from Ras Abu Ma'aruf (Pisgat Ze'ev East A). *'Atiqot* 38: 171-203.
- Rapuano, Y. 2001. The Hasmonean Period 'Synagogue' at Jericho and the 'Council Chamber' Building at Qumran. *IEJ* 51: 48-56.
- Rapuano, Y. and Onn, A. 2004. An Iron Age Structure from Shu'afat Ridge, Northern Jerusalem. *'Atiqot* 47: 119-129.
- Rasowsky, M. 1988. The Laboratory Treatment of Papyrus found in Ketef Jericho Cave. *Niqrot Zurim* 14: 20 (Hebrew).
- Rast, W.E. 1978. *Taanach I: Studies in the Iron Age Pottery*. Cambridge, MA.
- Re'em, A., 'Adawi, Z. and Ilan, T. 2006. Burial Caves from the Second Temple and Byzantine Periods on the Western Slope of Mount of Olives, Jerusalem. *'Atiqot* 54: 47\*-59\* (Hebrew; English summary: 158-160).
- Reich, R. 1980. Mishna, Sheqalim 88, 42 and the Archaeological Finds. In: A. Oppenheimer, U. Rappaport and M. Stern (eds.), *Jerusalem in the Second Temple Period*. Jerusalem: 225-256 (Hebrew).
- Reich, R. 2008. The Dung Gate Area. *NEAEHL (Sup)*: 1808-1809.
- Reich, R. and Bar-Oz, G. 2006. The Jerusalem City Dump in the Late Second Temple Period: A Quantitative Study. *NSJ* 12: 83-98 (Hebrew; English summary: 14\*-15\*).
- Reich, R. and Billig, Y. 2000a. Excavations near the Temple Mount and Robinson's Arch, 1994-1996. In: H. Geva (ed.), *Ancient Jerusalem Revealed*. Jerusalem: 340-352.
- Reich, R. and Billig, Y. 2000b. A Group of Theatre Seats Discovered near the South-Western Corner of the Temple Mount. *IEJ* 50: 175-184.
- Reich, R. and Billig, Y. 2003. Another Flavian Inscription near the Temple Mount of Jerusalem. *'Atiqot* 44: 243-247.
- Reich, R. and Shukrun, E. 1998. A Wall from the End of the First Temple Period in the Eastern Part of the City of David. *NSJ* 4: 14-16 (Hebrew).
- Reich, R. and Shukrun, E. 1999. Light at the End of the Tunnel. *BAR* 25: 22-33, 72.
- Reich, R. and Shukrun, E. 2000a. City-Walls and Water Channels from the Middle Bronze II and Late Iron Age in the City of David—New Evidence from the 2000 Season. *NSJ* 6: 5-8 (Hebrew; English

- summary: 5\*).
- Reich, R. and Shukrun, E. 2000b. The Excavations at the Gihon Spring and Warren's Shaft System in the City of David. In: H. Geva (ed.), *Ancient Jerusalem Revealed*. Jerusalem: 327-339.
- Reich, R. and Shukrun, E. 2000c. The System of Rock-Cut Tunnels Near Gihon in Jerusalem Reconsidered. *RB* 107: 5-17.
- Reich, R. and Shukrun, E. 2001. Channel II in the City of David, Jerusalem: Some of its Technical Features and their Chronology. In: C. Ohlig, Y. Peleg and T. Tsuk (eds.), *Cura Aquarum in Israel*. Siegburg: 1-6.
- Reich, R. and Shukrun, E. 2002. New Discoveries in the City of David Excavations, Jerusalem. *NSJ* 8: 15-20 (Hebrew; English summary: 5\*-6\*).
- Reich, R. and Shukrun, E. 2003. The Jerusalem City-Dump in the Late Second Temple Period. *ZDPV* 119: 12-18.
- Reich, R. and Shukrun, E. 2004a. The History of the Gihon Spring in Jerusalem. *Levant* 36: 211-223.
- Reich, R. and Shukrun, E. 2004b. The Siloan Pool in the Wake of recent Discoveries. *NSJ* 10: 137-140 (Hebrew).
- Reich, R. and Shukrun, E. 2006a. The Discovery of the Second Temple Period Plaza and Paved Street Adjacent to the Siloam Pool. *CDSAJ* 1: 59-70 (Hebrew).
- Reich, R. and Shukrun, E. 2006b. The Excavation of the 'Rock-cut Pool' near the Gihon Spring. *NSJ* 11: 17-21 (Hebrew; English summary: 32\*-33\*).
- Reich, R. and Shukrun, E. 2007a. It Is, After All, an Iron Age II City Wall: A Critique of Eilat Mazar's Suggestion. *NSJ* 13: 27-34 (Hebrew; English summary: 18\*).
- Reich, R. and Shukrun, E. 2007b. Recently Discovered Remains of the Stepped Street that Ascends from the Pool of Siloam to the Temple Mount. *CDSAJ* 2: 13-26 (Hebrew).
- Reich, R. and Shukrun, E. 2007c. The History of the Gihon Spring in Jerusalem. *EI* 28: 211-218 (Hebrew; English summary: 17\*).
- Reich, R. and Shukrun, E. 2007d. The Rediscovery of the Central Drainage Channel of the Second Temple Period along the Tyropoeon Valley. *NSAJR* 1: 25-32 (Hebrew).
- Reich, R., Shukrun, E. and Lernau, O. 2007a. New Discoveries at the City of David, Jerusalem. *Qadmoniot* 133: 32-40 (Hebrew).
- Reich, R., Shukrun, E. and Lernau, O. 2007b. Recent Discoveries in the City of David, Jerusalem. *IEJ* 57: 153-169.
- Riklin, Sh. 1995. A Fortress at Michmas on the North-Eastern Border of Judean Desert. *JSRS* 4: 69-73 (Hebrew).
- Riklin, S. 1997a. Bet Arye. *'Atiqot* 32: 7-20 (Hebrew; English summary: 37\*-38\*).
- Riklin, S. 1997b. The Courtyard Towers in the Light of Finds from 'Ofarim. *'Atiqot* 32: 95-98 (Hebrew; English summary: 42\*).
- Roll, I. and Ayalon, E. 1981. Roman Roads and Milestones in the Shephelah. *HA* 76: 29-30. (Hebrew).
- Roll, I. and Ayalon, E. 1985. Judea and Samaria, Roman Roads and Milestones. *ESI* 3: 60-61.
- Safrai, Z. 1985-1986. Unab e-Kabir — Village Pasture in the Roman-Byzantine Period. *Israel—People and Land (Eretz Israel Museum Yearbook)* 2-3: 119-128 (Hebrew; English summary: 12\*).
- Sass, B. 2002. An Iron Hoard from Cave II/3 in Wadi el-Makkuk. *CNJD* 2: 21-33.
- Schein, B.E. 1981. The Second Wall of Jerusalem. *BA* 44: 21-26.
- Schiffman, L.H., Tov, E. and VanderKam, J.C. (eds.) 2000. *The Dead Sea Scrolls Fifty Years after Their Discovery, Proceedings of the Jerusalem Congress, July 20-25, 1997*. Jerusalem.
- Schick, T. 1998. *The Cave of the Warrior: A Fourth Millennium Burial in the Judean Desert*. IAA Reports 5. Jerusalem.
- Schultz, B. 2006. The Qumran Cemetery: 150 Years of Research. *DSD* 13: 194-228.
- Segal, I. 2002. The Copper Axe from Cave V/49. *CNJD* 2: 99-100.
- Segal, I. and Kamenski, A. 2002. Chalcolithic Copper Objects from Cave VIII/28. *CNJD* 2: 157-162.
- Seger, J.D. 1974. The Middle Bronze II C Date of the East Gate at Shechem. *Levant* 6: 117-130.
- Seligman, J. 1994. A Late Iron Age Farmhouse at Ras Abu Ma'aruf, Pisgat Ze'ev A. *'Atiqot* 25: 63-75.
- Seligman, J. 1995. Shaft Tombs of the Early Bronze Age IV at Pisgat Ze'ev (Ras Abu-Ma'aruf) - Jerusalem. *'Atiqot* 27: 191-197.
- Seligman, J. 1999. Agricultural Complexes at Ras Abu Ma'aruf (Pisgat Ze'ev East A), North of Jerusalem. *'Atiqot* 38: 137-170.
- Seligman, J. 2006. Jerusalem, Khirbat Ka'kul (Pisgat Ze'ev H). *'Atiqot* 54: 1-73.
- Selinger, Y. 2001. A Jewish Burial Cave at Jifna. *JSRS* 10: 103-112 (Hebrew; English summary: XV).
- Selinger, Y. 2004. Priestly Settlements in the Benjamin Region during the Second Temple Period. *JSRS* 13: 57-70 (Hebrew; English summary: X).
- Shamir, O. 1997. Loomweights of the Persian Period from Khirbet Nimra. *'Atiqot* 32: 1\*-8\*.
- Shamir, O. 2006. Textiles and Cordage (Ropes and String) from Nahal Arugot. *JSRS* 15: 133-135 (Hebrew; English summary: XV).

- Shantur, B. and Labadi, Y. 1971. Tomb 204 at 'Ain-Samiya. *IEJ* 21: 73-77.
- Shiloh, Y. 1979a. City of David Excavation 1978. *BA* 42: 165-171.
- Shiloh, Y. 1979b. New Excavations in the City of David. *Qadmoniot* 45: 12-19 (Hebrew).
- Shiloh, Y. 1981. The City of David Archaeological Project: The Third Season — 1980. *BA* 44: 161-170.
- Shiloh, Y. 1984. *Excavations at the City of David I*, Vol. I: 1978-1982, *Interim Report of the First Five Seasons*. Qedem 19. Jerusalem.
- Shukrun, E. and Reich, R. 1998. The Tunnel System and Excavations Adjacent to the Gihon Spring. *NSJ* 4: 5-13 (Hebrew).
- Shukrun, E. and Reich, R. 1999. The Area to the East of the Temple Mount in Jerusalem during the Second Temple, Roman and Byzantine Periods in Light of the 1995-1998 Excavations. *NSJ* 5: 113-116 (Hebrew).
- Shukrun, E. and Reich, R. 2000. Channel 25, its Date, and its Relation to Other Waterworks in the City of David. *NSJ* 6: 9-12 (Hebrew; English summary: 5\*).
- Singer, K. 1993. Pottery of the Early Roman Period from Betar. *Tel Aviv* 20: 98-103.
- Sion, O. 1992a. A Monastic Precinct in Khirbet Handumah?. *LA* 42: 279-287.
- Sion, O. 1992b. Ancient Road in the Northern Judean Desert. *ESI* 10 (1992): 125.
- Sion, O. 1994. The Survey of Wadi Kelt. *JSRS* 3: 221-232 (Hebrew; English summary: XXIII-XXIV).
- Sion, O. 1997a. Map of Qalya, Survey. *ESI* 16: 90-91.
- Sion, O. 1997b. Mishor Adummim (Khirbet Handoma). *'Atiqot* 32: 149-158 (Hebrew; English summary: 47\*-48\*).
- Sion, O. 1997c. Farms to the Northeast of Jerusalem. *'Atiqot* 32: 159-166 (Hebrew; English summary: 48\*).
- Sion, O. 1997d. Khirbet Abu Suwwana. *'Atiqot* 32: 183-194 (Hebrew; English summary: 50\*).
- Sion, O. 1998. Excavations at Khirbet el-Khillia (Building II). *JSRS* 7: 191-206 (Hebrew; English summary: XIX).
- Sion, O. 2001. *Settlement History in the Central Samaritan Region in the Byzantine Period* (Ph.D. dissertation, Hebrew University). Jerusalem (Hebrew).
- Sion, O. 2002. Regions IV and VI: Survey and Excavations of Caves along the Jebel Abu Saraj Cliff. *CNJD* 2: 43-70.
- Sion, O. and 'Amar, Z. 1997. Treading Installations at Khirbet Hablata (Hallamish). *'Atiqot* 32: 205-207 (Hebrew; English summary: 52\*).
- Sivan, R. 1983. *Tower of David*. Jerusalem.
- Sivan, R. and Solar, G. 1984. Discoveries in the Jerusalem Citadel. *Qadmoniot* 68: 111-117 (Hebrew).
- Smith, P. 1982. The Physical Characteristics and Biological Affinities of the MB I Skeletal Remains from Jebel Qa'aqir. *BASOR* 245: 65-73.
- Spanier, Y. 1995. Map of el-Mughayir, Survey. *ESI* 14: 78-79.
- Spanier, Y. 2000. Jewish Settlement in the Eastern Desert during the Mishnah and Talmud Period and Its Connection to Jerusalem. *JSRS* 9: 183-200 (Hebrew; English summary: XX-XXI).
- Stacy, D. 2007. Some Archaeological Observations on the Aqueducts of Qumran. *DSD* 14: 222-243.
- Stager, L.E. 1976. Farming in the Judean Desert during the Iron Age. *BASOR* 221: 145-158.
- Stark, H. 1999. A Crusader-Period Building at Latrun. *'Atiqot* 38: 215-218.
- Steiner, M.L. 2001. *Excavations by Kathleen M. Kenyon in Jerusalem 1961-1967*, Vol. III. Sheffield.
- Stern, E. 1971. A Burial of the Persian Period near Hebron. *IEJ* 21: 25-30.
- Stern, E. 1980. Achaemenian Tombs at Shechem. *Qadmoniot* 51-52: 101-103 (Hebrew).
- Stern, E. and Magen, Y. 1984. A Pottery Group of the Persian Period from Qadum in Samaria. *BASOR* 253: 9-27.
- Stern, E. and Magen, Y. 2002. Archaeological Evidence for the First Stage of the Samaritan Temple on Mount Gerizim. *IEJ* 52: 49-57.
- Stiebel, G.D. 2003. The *militaria* from Herodium. In: G.C. Bottini, L. Di Segni and L.D. Chrupcala (eds.), *One Land — Many Cultures*. Jerusalem: 215-244.
- Stiebel, G.D. 2006. Military Equipment from Nahal Arugot, Cave 349. *JSRS* 15: 137-139 (Hebrew; English summary: XV-XVI).
- Stone, M.E. and Amit, D. 1997. New Armenian Inscriptions from Jerusalem. *Cathedra* 83: 27-44 (Hebrew; English summary: 189).
- Strange, J.F. 1975. Late Hellenistic and Herodian Ossuary Tombs at French Hill, Jerusalem. *BASOR* 219: 39-67.
- Sussman, V. 1992. A Burial Cave on Mount Scopus. *'Atiqot* 21: 89-96.
- Tal, N. and Oron, G. 2002. Region XIII: Survey and Excavations of Caves along the Fault Escarpment South of Qumran. *CNJD* 2: 187-193.
- Tal, N., Baruch, U., Barzilay, E., Carmi, I., Gibson, S., Khalaily, H., Marder, O. and Segal, D. 2002. The Neolithic Occupation in Cave XIII/2. *CNJD* 2: 195-208.
- Tchernov, E. 1994. *An Early Neolithic Village in the Jordan Valley, 2: The Fauna of Netiv Hagdud*. Cambridge MA.
- Tepper, Y. and Shahar, Y. 1987. Khirbet el-Muraq. In: A. Kloner and Y. Tepper (eds.), *The Hiding Complexes in the Judean Shephelah*. Tel Aviv: 146-



- 149 (Hebrew).
- Tsafir, Y. 1975. The Desert Forts of Judea in Second Temple Times. *Qadmoniot* 30-31: 41-53 (Hebrew).
- Tsafir, Y. 1984. The "Massive Wall" East of the Golden Gate. In: E. Schiller (ed.), *Zev Vilnay's Jubilee Volume 1*. Jerusalem 209-212 (Hebrew).
- Tsafir, Y. and Hirschfeld, Y. 1976. Khirbet Bureikut. *IEJ* 26: 206-207.
- Tsafir, Y. and Hirschfeld, Y. 1978. A Church of the Byzantine Period at Horvat Berachot. *Qadmoniot* 44: 120-128 (Hebrew).
- Tsafir, Y. and Hirschfeld, Y. 1979. The Church and Mosaics at Horvat Berachot, Israel. *Dumbarton Oaks Papers* 33: 295-326.
- Tsafir, Y. and Hirschfeld, Y. 1993. The Byzantine Church at Horvat Berachot. In: Y. Tsafir (ed.), *Ancient Churches Revealed*. Jerusalem: 207-218.
- Tsafir, Y. and Magen, Y. 1984. Two Seasons of Excavations at the Sartaba/Alexandrium. *Qadmoniot* 65: 26-32 (Hebrew).
- Tzaferis, V. 1970. Jewish Tombs at and near Giv'at ha-Mivtar, Jerusalem. *IEJ* 20: 18-32.
- Tzaferis, V. 1982a. A Burial Cave in Ramot. *'Atiqot (HS)* 8: 11 (Hebrew; English summary: 2\*).
- Tzaferis, V. 1982b. Rock-Cut Tombs on Mount Scopus. *'Atiqot (HS)* 8: 49-52 (Hebrew; English summary: 6\*).
- Tzaferis, V. 1973a. Excavations at "Shepherds' Fields", Bethlehem. *Qadmoniot* 23-24: 120-122 (Hebrew).
- Tzaferis, V. 1973b. Shepherds' Field (Beit Sahur). *IEJ* 23: 118-119.
- Tzaferis, V. 1974. The "Abba" Burial Cave in Jerusalem. *'Atiqot (HS)* 7: 61-64 (Hebrew; English summary: 9\*).
- Tzaferis, V. 1975. The Archaeological Excavation at Shepherds' Field. *LA* 25: 5-52.
- Tzaferis, V. 1993. The Early Christian Holy Site at Shepherds' Field. In: Y. Tsafir (ed.), *Ancient Churches Revealed*. Jerusalem: 204-206.
- Tzaferis, V. 1997. A Greek Inscription from Khirbet Abu Rish. *'Atiqot* 32: 147-148 (Hebrew; English summary: 47\*).
- Tzaferis, V., Feig, N., Onn, A. and Shukron, E. 2000. Excavations at the Third Wall, North of the Jerusalem Old City. In: H. Geva (ed.), *Ancient Jerusalem Revealed*. Jerusalem: 287-292.
- Ussishkin, D. 1986. *The Village of Silwan; The Necropolis from the Period of the Judean Kingdom*. Jerusalem (Hebrew).
- Ussishkin, D. 1992. Archaeological Soundings at Betar, Bar-Kokhba's Last Stronghold. *EI* 23: 260-275 (Hebrew; English summary: 155\*).
- Ussishkin, D. 1993. Archaeological Soundings at Betar, Bar-Kochba's Last Stronghold. *Tel Aviv* 20: 66-97.
- de Vaux, R. 1973. *Archaeology and the Dead Sea Scrolls*. London.
- Vitto, F. 2000. Burial Caves from the Second Temple Period in Jerusalem (Mount Scopus, Giv'at Hamivtar, Neveh Ya'aqov). *'Atiqot* 40: 65-121.
- Vriezen, K.J.H. 1975. Hirbet Kefire — eine Oberflächenuntersuchung. *ZDPV* 91: 135-158.
- Vriezen, K.J.H. 1977. Jérusalem: Quartier du Mauristan. *RB* 84: 275-278.
- Vriezen, K.J.H. 1978. Zweiter vorläufiger Bericht über die Ausgrabung unter der Erlöserkirche im Muristan in der Altstadt von Jerusalem. *ZDPV* 94: 76-81.
- Vriezen, K.J.H. 1994. *Die Ausgrabungen unter der Erlöserkirche im Muristan, Jerusalem (1970-1974)*. Wiesbaden.
- Weinstein-Evron, M. 2003. In B or Not In B: A Reappraisal of the Natufian Burials at Shukbah Cave, Judaea, Palestine. *Antiquity* 77/295: 96-101.
- Weiss, D. 2002. Region IX: Survey and Excavation of Caves in the Southern Part of Jebel Quruntul. *CNJD* 2: 167-168.
- Weiss, D., Zissu, B. and Solimany, G. 2004. *Archaeological Survey of Israel: Map of Nes Harim (104)*. Jerusalem.
- Weksler-Bdolah, S. 1998. Installations and Rock-Cuttings at Giloh, Jerusalem. *'Atiqot* 34: 179-193 (Hebrew; English summary: 11\*).
- Weksler-Bdolah, S. 2006. The Old City Wall of Jerusalem: The Northwestern Corner. *'Atiqot* 54: 95\*-119\* (Hebrew; English summary: 163-164).
- Weksler-Bdolah, S., Onn, A., Ononna, B. and Avissar, M. 2007. The Eastern Cardo of Roman Jerusalem and Its Later Phases in light of the Excavations in the Western Wall Plaza. *NSAJR* 1: 75-84 (Hebrew).
- Weksler-Bdolah, S., Greenhut, Z., Onn, A., Kisilevitz, S. and Ononna, B. 2008. An Impressive Architectural Complex from the First Temple Period in the Western Wall Plaza. *NSAJR* 2: 35-43 (Hebrew).
- Wolff, S. 1996. A Second Temple Period Tomb on the Shu'afat Ridge, North Jerusalem. *'Atiqot* 29: 23-28.
- Wolff, S.R. 2002. The Excavation of Cave IV/12. *CNJD* 2: 73-83.
- Wood, B.G. 2000a. Khirbet el-Maqatir, 1995-1998. *IEJ* 50: 123-130.
- Wood, B.G. 2000b. Khirbet el-Maqatir, 1999. *IEJ* 50: 249-254.
- Wood, B.G. 2001. Khirbet el-Maqatir, 2000. *IEJ* 51: 246-252.
- Wright, G.R.H. 2002. *Shechem III: The Stratigraphy and Architecture of Shechem/Tell Balatah, 2: The Illustrations*. ASOR Reports 6. Boston.
- Yeivin, Z. 1971a. A Silver Cup from Tomb 204a at 'Ain-Samiya. *IEJ* 21: 78-81.

- Yeivin, Z. 1971b. Es-Samo'a (As-Samu'). *IEJ* 21: 174-175.
- Yeivin, Z. 1973. Archaeological Activities in Samaria. In: Y. Aviram (ed.), *Eretz Shomron*. Jerusalem: 147-163 (Hebrew).
- Yeivin, Z. 1974a. Israelite Towers at Khirbet Maḥrouq. *Qadmoniot* 27-28: 102-104 (Hebrew).
- Yeivin, Z. 1974b. Inscribed Marble Fragments from the Khirbet Susiya Synagogue. *IEJ* 24: 201-209.
- Yeivin, Z. 1974c. Khirbet el-Maḥruq. *IEJ* 24: 259-260.
- Yeivin, Z. 1975. A Third Century C.E. Mosaic from Shechem. *Qadmoniot* 29: 31-34 (Hebrew).
- Yeivin, Z. 1990. The Silver Hoard from Eshtemo'a. *'Atiqot (HS)* 10: 43-57 (Hebrew; English summary: 15\*).
- Yeivin, Z. 1992. Two Watchtowers in the Jordan Valley. *EI* 23: 155-173 (Hebrew; English summary: 152\*).
- Yeivin, Z. 1993a. *Horvat Susiya: A City from the Period of the Talmud: Guide*. Jerusalem (Hebrew).
- Yeivin, Z. 1993b. Shiloh — Excavation on the Northern Plateau. *JSRS* 2: 95-110 (Hebrew; English summary: IX-X).
- Yeivin, Z. 2004. The Synagogue at Eshtemo'a in Light of the 1969 Excavations. *'Atiqot* 48: 59\*-98\* (Hebrew; English summary: 155-158).
- Yezereski, I. 1997. Burial Caves in the Hebron Hills. *'Atiqot* 32: 21-36 (Hebrew; English summary: 38\*).
- Yezereski, I. 2004a. Two Iron Age II Burial Caves near Sa'ir. In: H. Hizmi and A. De-Groot (eds.), *Burial Caves and Sites in Judea and Samaria from the Bronze and Iron Ages*. Jerusalem: 206-208.
- Yezereski, I. 2004b. An Iron Age II Burial Cave at Ras al-Tawil. In: H. Hizmi and A. De-Groot (eds.), *Burial Caves and Sites in Judea and Samaria from the Bronze and Iron Ages*. Jerusalem: 209-230.
- Yezereski, I. and Amit, D. 2001. An Iron Age II Cemetery and Wine Presses at an-Nabi Danyal. *IEJ* 51: 171-193.
- Zelinger, Y. 2007. "Do good in thy good pleasure unto Zion: build thou the walls of Jerusalem" (Ps. 51:18) — The Re-exposure of 'Eudocia's Wall' around Mount Zion and Its Date. *NSAJR* 1: 101-107 (Hebrew).
- Zertal, A. 1981. The Roman Siege System at Khirbet el-Ḥammam (Narbata) in Samaria. *Qadmoniot* 55-56: 112-118 (Hebrew).
- Zertal, A. 1984a. *Arubboth, Hephher and the Third Solomonic District*. Tel Aviv (Hebrew).
- Zertal, A. 1984b. Kh. el-Ḥammam, 1982. *IEJ* 34: 52.
- Zertal, A. 1986-1987. An Early Iron Age I Cultic Site on Mt. Ebal — Excavation Seasons 1982-1988. *Tel Aviv* 13-14: 105-191.
- Zertal, A. 1992. *The Manasseh Hill Country Survey, Vol. I – The Shechem Syncline*. Tel-Aviv (Hebrew).
- Zertal, A. 1995a. Three Iron Age Fortresses in the Jordan Valley and the Origin of the Ammonite Circular Towers. *IEJ* 45: 253-273.
- Zertal, A. 1995b. The Roman Siege-System at Khirbet el-Ḥamam (Narbata). In: J.H. Humphrey (ed.), *The Roman and Byzantine Near East, Some Recent Archaeological Research*. Ann Arbor, MI: 70-94.
- Zertal, A. 1996. *The Manasseh Hill Country Survey, Vol. II – The Eastern Valleys and the Fringes of the Desert*. Tel-Aviv (Hebrew).
- Zertal, A. 2001. The Heart of the Monarchy: Pattern of Settlement and Historical Considerations of the Israelite Kingdom of Samaria. In: A. Mazar (ed.), *Studies in the Archaeology of the Iron Age in Israel and Jordan*. Sheffield: 38-64.
- Zertal, A. 2005. *The Manasseh Hill Country Survey, Vol. IV – From Nahal Bezeq to the Sartaba*. Tel-Aviv (Hebrew).
- Zertal, A. and Mirkam, N. 2000. *The Manasseh Hill Country Survey, Vol. III – From Nahal 'Iron to Nahal Shechem*. Tel-Aviv (Hebrew).
- Zertal, A., Ben-Yosef, D. and Cohen, O. 2005. H. Aujah el-Foqa — A Fortified Iron Age Site North of Jericho. *JSRS* 14: 11-34 (Hebrew; English summary: IX).
- Ziadeh, G. 1995. Ottoman Ceramics from Ti'innik, Palestine. *Levant* 27: 209-245.
- Ziadeh-Seely, G. 1995. Ethno-History and Reverse Chronology at Ti'innik, a Palestinian Village. *Antiquity* 69/266: 999-1009.
- Zilberbod, I. 2007. A Second Temple Period Quarry in Ramat Shlomo. *NSAJR* 1: 137-138 (Hebrew).
- Zissu, B. 1996. A Field of 'Dug Tombs' at Beit Zafafa: Archaeological Evidence for an Essene Community?. *NSJ* 2: 32-40 (Hebrew).
- Zissu, B. 1998. "Qumran Type" Graves in Jerusalem: Archaeological Evidence of an Essene Community?. *DSD* 5: 158-171.
- Zissu, B. 2001a. The Copper Scroll's "Kahelet" at Ein Samiya in the Samaritan Desert. *JSRS* 10: 119-136 (Hebrew; English summary: XVII-XVIII).
- Zissu, B. 2001b. The Identification of the Copper Scrolls *Kahelet* at 'Ein Samiya in the Samaritan Desert. *PEQ* 133: 145-158.
- Zissu, B. 2002. Roman Period Burial Caves and Mausolea at Eshtemo'a in Southern Judaea. *JSRS* 11: 165-174 (Hebrew; English summary: XVIII-XIX).
- Zissu, B. 2006. Graves and Burial in Eshtemo'a in Southern Mt. Hebron. *FDLI* 1: 17-29 (Hebrew).
- Zissu, B. and Kloner, A. 2000. The Caves of "Simon the Just" and "The Minor Synhedrion - Two Burial Caves from the Second Temple Period. *JSRS* 9: 95-111 (Hebrew; English summary: XIV-XV).



Zohar, M. 1980. Tell Marjamaah ('Ein Samiyeh). *IEJ* 30: 219-220.

Zori, N. 1977. *The Land of Issachar Archaeological Survey*. Jerusalem.

Zorn, J.R. 1994. *Tell e-Nasbeh: A Re-Evaluation of the Architecture and Stratigraphy of the Early Bronze Age, Iron Age and Later Periods* (Ph.D. dissertation, University of California at Berkeley). Berkeley, CA.

## PART 5

### INDEX OF EXCAVATED SITES

| Site Name                                   | Map/Site No. | Site Name                | Map/Site No. |
|---|--------------|--------------------------|--------------|
| “Abba” Burial Cave, The                     | 2/485        | ‘Awja et-Tahta, Kh. el-  | 2/233        |
| Abu el-‘Asjah                               | 3/936        | ‘Azzun - ‘Atma           | 2/134        |
| Abu ed-Dinein, Kh.                          | 2/250        |                          |              |
| Abu Khurs, Tell                             | 2/333        | Ba'al Hazor (Kokhav      |              |
| Abu Lahm, Kh.                               | 2/379        | Ha-Shakhar bypass)       | 2/223        |
| Abu Musarraḥ, Kh.                           | 2/393        | Babariyye, Kh. el-       | 1/60         |
| Abu Shawan, Kh.                             | 3/777        | Badd ‘Isa, Kh.           | 2/247        |
| Abu Şuwwana, Kh.                            | 2/687        | Balata – Ancient Shechem | 1/93         |
| Abu Tor                                     | 2/688        | Balata, Burial Caves     | 1/89         |
| Abu et-Tuwein, Kh.                          | 3/830        | Bani Dar, Kh.            | 3/917        |
| Abu ‘Ubeida, Kh.                            | 1/86         | Bardala                  | 1/29         |
| Adam (east)                                 | 2/355        | Bat ‘Ayin                | 3/838        |
| ‘Adas, Kh. el-                              | 2/359        | Bedhat esh-Sha‘ab        | 1/119        |
| ‘Adasa, Kh.                                 | 2/395        | Bal‘ame, Kh.             | 1/21         |
| ‘Ai   | 2/252        | Beit ‘Anun, Kh.          | 3/882        |
| ‘Ajja                                       | 1/35         | Beit ‘Awwa, Kh.          | 3/909, 910   |
| Akeldama                                    | 2/680, 682   | Beit Baṣṣa, Kh.          | 3/814        |
| ‘Alawina, Kh.                               | 2/459        | Beit ‘Elem – Duwweir     | 3/874        |
| ‘Ali, Kh.                                   | 2/189        | Beit Ḥanina – Quarry     | 2/386        |
| ‘Aliya, Kh. el-                             | 3/819        | Beit Iba                 | 1/77         |
| ‘Almit, Kh.                                 | 2/408        | Beit Şafafa              | 2/742        |
| ‘Ammuriyye, Kh.                             | 2/167        | Beit Şafafa (west)       | 2/743        |
| Alon Shevut                                 | 3/832        | Beit Saḥur               | 3/807        |
| Amnon's Cave                                | 3/828        | Beit Saḥur - Shedma Camp | 3/816        |
| ‘Amr Ibn al-‘As St.,<br>Ministry of Justice | 2/548        | Beit Sawir, Kh.          | 3/840        |
| ‘Anatoth                                    | 2/456        | Beit Sila, Kh.           | 2/315        |
| Anchorite Cell                              | 2/269        | Beit Sira                | 2/280        |
| Ancient Road in Samaria                     | 2/226        | Beit Ummar               | 3/862        |
| ‘Anza                                       | 1/36         | Beit ‘Ur et-Taḥta        | 2/276        |
| ‘Aqabat al-Jaber                            | 2/658        | Beit Zakariya, Kh.       | 3/827        |
| ‘Aqraba                                     | 2/131        | Beituniya                | 2/304        |
| ‘Aqrabaniya, Kh. el-                        | 1/72         | Bet Arye                 | 2/190        |
| Aqueduct                                    | 2/610        | Bet Arye – Ofarim        | 2/197        |
| ‘Arab el-Sawahra                            | 2/732        | Bet Qiq, H.              | 2/454        |
| ‘Araq ed-Deir                               | 2/520        | Betar Forest             | 3/799        |
| Ariel                                       | 2/145        | Betar ‘Illit (west)      | 3/811        |
| Aristoboliya                                | 1/33         | Bethel                   | 2/249        |
| Armenian Garden, The                        | 2/635        | Bethlehem                | 3/805        |
| Armenian Quarter                            | 2/633        | Bethlehem, Aqueduct      | 3/793        |
| Armon Ha-Naṣiv                              | 2/716, 745   | Bethphage (south)        | 2/662        |
| ‘Askar                                      | 1/81         | Beyadat, Kh. el-         | /229         |
| ‘Askar, Kh.                                 | 1/87         | Bir ed-Dawali, Kh.       | 2/297        |
| ‘Atan, el-                                  | 3/818        | Bir el-‘Iraq, Kh.        | 2/300        |
| ‘Atarot                                     | 2/332        | Bir ez-Zara‘a            | 2/686        |
| ‘Atarot Airport (east)                      | 2/341        | Bir Zeit, Kh.            | 2/225        |
| Augusta Victoria                            | 2/543        | Bira, el-                | 2/258        |
| Austrian Hospice                            | 2/570        | Birkeh, el-              | 1/26         |
| Avi'or Cave                                 | 2/327        | Bism, Kh.                | 3/926        |
|   |              | Bruchin                  | 2/156        |

| Site Name                     | Map/Site No.              | Site Name                                      | Map/Site No.    |
|-------------------------------|---------------------------|--|-----------------|
| Bull Site                     | 1/28                      | Cave of the Long Tail Bats                     | 2/270           |
| Burak, Kh. el-                | 2/143                     | Cave of the Niche                              | 2/310           |
| Bureikut, Kh.                 | 3/850                     | Cave of the Pillar [A]                         | 2/292           |
| Burj, Kh. el- [A]             | 2/246                     | Cave of the Pillar [B]                         | 2/701           |
| Burj, Kh. el- [B]             | 2/410, 411, 419           | Cave of the <i>Pruta</i>                       | 2/329           |
| Burnt House                   | 2/615                     | Cave of the Rock                               | 2/683           |
| Burqa                         | 1/49                      | Cave of the Sack                               | 2/324           |
| Bustane Hefez Industrial Zone | 1/61                      | Cave of the Steps                              | 2/295           |
|                               |                           | Cave of the Terrace                            | 2/294           |
| Caiaphas Tomb                 | 2/703                     | Cave of the Twins                              | 2/709           |
| Cave [unnamed]                | 2/279, 322,<br>739; 3/813 | Cave of the Warrior                            | 2/267           |
| Cave/Niche No. 1              | 2/293                     | Cave Q-3                                       | 2/750           |
| Cave 1 and Cave 2             | 2/707                     | Cave Q-4                                       | 2/755           |
| Cave 24 in Qumran             | 2/705                     | Cave Q-5                                       | 2/749           |
| Cave A-1                      | 3/884                     | Cave Q-9                                       | 2/754           |
| Cave Complex, A               | 2/220                     | Cave with the Masonry Wall                     | 2/291           |
| Cave and Passage B-6          | 2/715                     | Cave Y-10                                      | 2/337           |
| Cave B-11                     | 2/726                     | Cave Y-11                                      | 2/338           |
| Cave B-14                     | 2/728                     | Caves A and B                                  | 2/700           |
| Cave B-15                     | 2/730                     | Caves of the Spear, The                        | 3/897           |
| Cave B-17                     | 2/731                     | Cavity   | 2/321           |
| Cave B-35a                    | 2/734                     | Center of Jericho                              | 2/349           |
| Cave B-49                     | 2/758                     | Center of Nablus, block 24013,<br>plot 51      | 1/91            |
| Cave B-52                     | 2/759                     | Christ Church                                  | 2/621           |
| Cave B-53                     | 2/763                     | Christian Quarter                              | 2/583           |
| Cave B-56                     | 2/768                     | Christian Quarter Road                         | 2/596           |
| Cave B-61                     | 2/751                     | Church of Dominus Flevit                       | 2/589           |
| Cave C-5                      | 3/817                     | Church of St. Peter in Gallicantu              | 2/660, 665      |
| Cave C-7                      | 3/788                     | Church of the Ascension                        | 2/582           |
| Cave in Jebel Quruntul        | 2/242, 287                | Church of the Redeemer                         | 2/595           |
| Cave in Kafr Qalil            | 1/102                     | Citadel, The                                   | 2/609, 626      |
| Cave IV/1                     | 2/282                     | City of David                                  | 2/623, 663, 673 |
| Cave No. 13                   | 2/303                     | City of David – 'Abbasi House                  | 2/644           |
| Cave No. 2                    | 2/305                     | City of David – Ancient Drain                  | 2/645           |
| Cave No. 20                   | 2/306, 319                | City of David – Area G                         | 2/640           |
| Cave No. 38                   | 2/302                     | City of David – 'Asor House                    | 2/667           |
| Cave No. 8                    | 2/314                     | City of David – Gihon Spring                   | 2/643           |
| Cave No. II/16                | 2/263                     | City of David – Giv'ati Car Park               | 2/636           |
| Cave No. II/3                 | 2/275                     | City of David – House<br>of Qar'in Family      | 2/656           |
| Cave No. III/8                | 2/268                     | City of David – Near<br>Meyuhas House          | 2/661           |
| Cave No. IX/14                | 2/353                     | City of David – Siloam Pool                    | 2/669           |
| Cave No. V/49                 | 2/298                     | City of David (south)                          | 2/672           |
| Cave No. XI/14                | 2/727                     | City of David Visitors' Center                 | 2/638           |
| Cave of John                  | 2/708                     | Complex of Subterranean<br>Cavities No. III/11 | 2/266           |
| Cave of the Balsam Oil Juglet | 2/696                     | Cross-Samaria Highway (east)                   | 2/158           |
| Cave of the Button            | 2/674                     | Crusader Market                                | 2/594           |
| Cave of the Chimneys          | 2/325                     | Crusader Market, Muristan Square               | 2/598           |
| Cave of the Church            | 2/277                     |  |                 |
| Cave of the Coin, The         | 3/836                     | Damascus Gate                                  | 2/565, 571      |
| Cave of the Cords             | 2/691                     | Dar 'Asi, Kh.                                  | 2/350           |
| Cave of the Crescent          | 2/286                     | Dar ed-Darb                                    | 2/133           |
| Cave of the Drachmas          | 2/285                     | Dar Jerir                                      | 2/227           |
| Cave of the Goats             | 2/677                     |  |                 |
| Cave of the Lamp              | 2/284, 290                |  |                 |
| Cave of the Leather           | 2/685                     |  |                 |

| Site Name                    | Map/Site No.  | Site Name                        | Map/Site No.                             |
|------------------------------|---|----------------------------------|--|
| Dasrah, Kh.                  | 2/211   | Emmaus                           | 2/373                                    |
| Dawwara, Kh. ed-             | 2/339   | 'En Rogel - Abu Tur              | 2/693-4                                  |
| Deir, Kh. ed-                | 3/900   | 'En Ya'el                        | 2/747                                    |
| Deir Abu Da'if               | 1/20  | 'Enav (east)                     | 1/56                                     |
| Deir Abu Tur                 | 2/695   | 'Eqed                            | 2/375                                    |
| Deir el-'Arabi, Kh.          | 2/202   | Eshtemoa'                        | 3/947                                    |
| Deir Daqle, Kh.              | 2/178   |                                  |  |
| Deir Dibwan                  | 2/256   | Farm 61                          | 1/5                                      |
| Deir el-Ghawi                | 3/964   | Faşa'el - Roman Camp             | 2/176                                    |
| Deir Ghazali                 | 2/430   | Faşa'el 1                        | 2/180                                    |
| Deir Hajla                   | 2/426   | Faşa'el Area                     | 2/181                                    |
| Deir el-Hatab                | 1/88  | Faşayil, Kh.                     | 2/184, 195                               |
| Deir Qal'a                   | 2/169   | Faza'el (east)                   | 2/186                                    |
| Deir Sam'an, Kh.             | 2/164   | Firasin, Kh.                     | 1/24                                     |
| Deir Sanna                   | 2/704   | Fort 168                         | 2/144                                    |
| Deir Sha'ar                  | 3/848   | Four Caves                       | 2/711                                    |
| Deir es-Sidd, Kh.            | 2/455   | French Hill                      | 2/466, 469, 470-2,<br>474-81, 483-4, 495 |
| Deir Tantur                  | 3/779   |                                  |  |
| Deir Tantur (Lower Aqueduct) | 3/790   | Ful, Tell el-                    | 2/406, 413-4,<br>416-8, 422-5            |
| Dhahr Mirzbaneh              | 2/209   |                                  |  |
| Dhra', Kh. edh-              | 1/97  |                                  |  |
| Diab, Kh. ed-                | 2/366   | Gan Shulamit                     | 2/511-12                                 |
| Duḥdah, Kh. ed-              | 3/885   | Garden Tomb, The                 | 2/560                                    |
| Duma                         | 2/172   | Gath Shmanim                     | 2/555                                    |
| Dung Gate                    | 2/624, 629  | Ge Ben Hinnom                    | 2/678-9, 684                             |
| Duqis, Kh.                   | 3/875   | Gharabneh, Kh.                   | 2/155                                    |
| Dura                         | 3/912   | Ghars, el-                       | 1/120                                    |
| Duwwar, Kh. ed-              | 2/192   | Ghirur, Kh. el-                  | 1/94                                     |
| Duwweir, Kh.                 | 3/878   | Ghureitis, Kh.                   | 2/234                                    |
|                              |   | Gibeah of Benjamin               | 2/362                                    |
| E.P. -167                    | 2/160   | Gibeon                           | 2/364                                    |
| E.P. 914                     | 2/245   | Gilgal                           | 2/216                                    |
| East Talpiyot                | 2/710, 717, 721,<br>724, 725, 729,<br>733, 735, 737-8,<br>740-1 | Gillo                            | 2/764, 769, 772,<br>782, 785             |
|                              |   | Gitit, Quarry                    | 2/141                                    |
| East Talpiyot, Aqueduct      | 2/714   | Giv'at Ha-Mivtar                 | 2/487-93, 496-7,<br>499-503              |
| Efrat - Giv'at Ha-Tamar      | 3/821   |                                  |  |
| Efrata                       | 3/842   | Giv'at Harsina                   | 3/893                                    |
| 'Ein el-'Arub                | 3/860   | Giv'at Ha-Taḥmoshet              | 2/506                                    |
| 'Ein D'arat                  | 3/890   | Giv'at Homa                      | 3/771, 780, 784                          |
| 'Ein Dav, Kh.                | 3/855   | Giv'at Shapira                   | 2/457                                    |
| 'Ein Feshkha                 | 3/795   | Giv'at Shappira                  | 2/467, 486                               |
| 'Ein el-Ghuweir              | 3/857   | Giv'at Shappira - Bar Kochva St. | 2/498                                    |
| 'Ein Hogla                   | 2/401   | Giv'at Ze'ev                     | 2/345, 348                               |
| 'Ein el-Lauza                | 2/689, 690  | Golden Gate - Ophel Road         | 2/579                                    |
| 'Ein Qibliya                 | 1/67  | Good Samaritan, The              | 2/407                                    |
| 'Ein er-Rashash              | 2/191   | Good Samaritan (north), The      | 2/436                                    |
| 'Ein es-Salah                | 3/815   | Good Samaritan, Fortress, The    | 2/435                                    |
| 'Ein Samiya                  | 2/217   |                                  |  |
| 'Ein Siniya                  | 2/222   | Ḥablata, Kh.                     | 2/205                                    |
| 'Ein es-Sukhun               | 2/157   | Ḥadab, Kh. el-                   | 3/928                                    |
| 'Eizariya, el-               | 2/664, 668  | Hagay St.                        | 2/603                                    |
| El'azar                      | 3/834   | Ḥaiyan, Kh.                      | 2/259                                    |
| El'azar, Near                | 3/837   | Ḥalamish                         | 2/206                                    |
| Elkana                       | 2/138   | Halas, Kh.                       | 1/113                                    |
|                              |   | Ḥalhul                           | 3/876                                    |

| Site Name                     | Map/Site No.            | Site Name                               | Map/Site No.    |
|-------------------------------|-------------------------|---|-----------------|
| Hamad, Kh.                    | 2/153                   | Jebel edh-Dhib                          | 2/163           |
| Hamam, Kh. el-                | 1/27                    | Jebel Mukabbir                          | 2/713           |
| Hammam es-Sultan              | 2/572                   | Jebel Nimra                             | 3/901           |
| Ḥamme, Tell el-               | 1/31                    | Jebel el-Qa'aqir                        | 3/908           |
| Handoma, Kh.                  | 2/522                   | Jenin, Tell                             | 1/19            |
| Hanniya, el-                  | 2/753                   | Jericho Bypass Road                     | 2/403           |
| Har Adar                      | 2/389                   | Jericho, Cemetery                       | 2/343           |
| Har Berakha                   | 1/104                   | Jericho, Jordan District                | 2/340           |
| Har Gillo (west)              | 3/783                   | Jerusalem – Bethlehem Road              | 3/791           |
| Har Hebron, Ancient Road      | 3/931                   | Jerusalem (north)                       | 2/346           |
| Har Hemed                     | 1/79                    | Jewish Quarter                          | 2/608, 614, 625 |
| Hara el-Fauqa, Kh. el-        | 2/320                   | Jewish Quarter House                    | 2/612           |
| Harabat 'Audeh, Kh.           | 2/505                   | Jewish Quarter, Private House           | 2/601, 617      |
| Ḥarasim Cave                  | 3/899                   | Jib'it, Kh.                             | 2/194           |
| Hasmonean Cave, The           | 2/283                   | Jifna                                   | 2/228           |
| Hatslav, Kh.                  | 2/170                   | Judeida, Kh.                            | 2/335           |
| Hatta, Kh.                    | 3/861                   | Judur, Kh.                              | 3/854           |
| Ḥawanit, Kh.                  | 2/397, 399, 400,<br>404 | Jufeir, Kh. el-                         | 2/342           |
| Hebron – 'Ein Gedi Road       | 3/868                   | Jurn, Tell el-                          | 2/317           |
| Hebron – The City             | 3/903                   | Kabar, Kh.                              | 3/809           |
| Heilel, H.                    | 3/839                   | Kafr 'Aqab                              | 2/313           |
| Ḥeiya, Kh.                    | 1/114                   | Kafr Murr, Kh.                          | 2/240           |
| Hemdat                        | 1/66                    | Kafr Qallil                             | 1/103           |
| Hermesh (north)               | 1/23                    | Kafrur, Kh.                             | 1/101           |
| Hermits' Cells in Wadi Murrar | 2/528                   | Ka'kul, Kh.                             | 2/442, 445, 447 |
| Herodium                      | 3/831                   | Karm el-'Ajaz - Maghar et-Tabqa         | 3/810           |
| Herodium, Lower               | 3/833                   | Karm esh Sheikh –<br>Rockefeller Museum | 2/557           |
| Herod's Gate                  | 2/561-2                 | Karme Zur                               | 3/865           |
| Hiba, Kh.                     | 2/356                   | Karmil, Kh. el-                         | 3/939, 941      |
| High Commissioner's Residence | 3/718                   | Karmil – Ma'on Road                     | 3/940           |
| Hinnanit                      | 1/13                    | Kaspah                                  | 2/150           |
| Ḥizma                         | 2/376                   | Kathisma Church, The                    | 2/767           |
| Holy Sepulchre                | 2/586                   | Kefr Laqif Area, The                    | 1/108           |
| Hubeila, Kh. el-              | 3/835                   | Kefr Sur Area, The                      | 2/73            |
| Hulu, Kh. Tell el-            | 1/43                    | Khadr (Road 60), el-                    | 3/806           |
| Huriya, Kh.                   | 2/257                   | Khallat ed-Dinnabiya                    | 2/274           |
| Hurvah Synagogue              | 2/620                   | Khallat el-Meiya, Kh.                   | 3/933           |
| Hyrcania                      | 3/792                   | Khallat Umm Şira                        | 3/965           |
| Ibziq, Kh.                    | 1/32                    | Khamase, Kh.                            | 3/803           |
| Immanu'el                     | 1/116-7                 | Khamis, Kh. el-                         | 3/786, 789      |
| Imwas                         | 2/369                   | Kharuf, Kh.                             | 3/866           |
| Irtah, Kh.                    | 1/52                    | Kheibar, Kh.                            | 1/37            |
| 'Isawiya                      | 2/465                   | Khiam Terrace                           | 3/856           |
| Itamar (east)                 | 2/125                   | Khirbe, el- [A]                         | 1/65            |
| Jaba'                         | 1/44                    | Khirbe, el- [B]                         | 2/692           |
| Jaffa Gate                    | 2/604                   | Khudriya, Kh. el-                       | 2/254           |
| Jaffa Gate (south)            | 2/627-8                 | Khureise, Kh.                           | 3/930           |
| Jaffa St.                     | 2/599                   | Khureitun, Kh.                          | 3/846           |
| Jamjum, Kh.                   | 3/829                   | Kidron Site (south)                     | 3/822           |
| Jamma'in, Kh.                 | 1/115                   | Kifl Harith                             | 2/139           |
| Jarish, Kh.                   | 3/800                   | Kikkar Piqqud Ha-Merkaz                 | 2/538           |
| Jayyus - Qalqilya             | 1/100                   | Kilya, Kh. el-                          | 2/244           |
| Jebel Butros                  | 3/798                   | Klia                                    | 2/175           |
|                               |                         | Knights' Palace Hotel                   | 2/593           |



| Site Name                           | Map/Site No.               | Site Name                                 | Map/Site No.  |
|-------------------------------------|----------------------------|---|---|
| Kufin, Kh.                          | 3/858                      | Mevo Shiloh                               | 2/198   |
| Kureikur, Kh.                       | 2/251                      | Mezadot Yehuda A                          | 3/970   |
| Kurqush, Kh.                        | 2/151                      | Mezadot Yehuda B                          | 3/969   |
| Kurum, Ramot, Kh. el-               | 2/415                      | Midya, el-                                | 2/241   |
| Kuz A, Kh. el-                      | 1/78                       | Migdal Oz                                 | 3/851   |
| Kypros                              | 2/365                      | Migron                                    | 2/296   |
|                                     |                            | Mikhmas                                   | 2/311   |
| Latatin, Kh. el-                    | 2/334                      | Minya, Kh. el-                            | 3/859   |
| Latin Patriarchate                  | 2/578                      | Mishor Adummim                            | 2/566   |
| Latrun                              | 2/385                      | Misiliya                                  | 1/30  |
| Lauza, Kh. el-                      | 2/439                      | Mizpe Qedem                               | 3/907   |
| "Le'nahem Avdi" Cave                | 3/924                      | Mizpe Shalem                              | 3/872   |
| Lions' Gate                         | 2/568                      | Mizpeh Jericho                            | 2/402   |
| Lower Aqueduct                      | 2/613, 698,<br>723, 765-6, | Mizpeh Shalem, Essene<br>Cemetery (north) | 3/863   |
|                                     |                            | Monastery of the Cave                     | 3/781   |
| Ma'ale Adummim                      | 2/676                      | Monastery of Theodorus<br>and Cyriacus    | 2/540   |
| Ma'ale Adummim 03,<br>Dwelling Cave | 2/675                      | Morasha - New Gate                        | 2/576   |
| Ma'ale Adummim, Site 06             | 2/681                      | Moriah Observatory                        | 2/618   |
| Ma'ale Efrayim                      | 2/162                      | Mt. Ebal                                  | 1/74  |
| Ma'ale Mikhmash                     | 2/307                      | Mt. Gerizim                               | 1/99  |
| Ma'ale Ha-Shalom                    | 2/646-7                    | Mt. of Olives                             | 2/552, 564, 574,<br>577, 581, 585,<br>639, 653, 666                 |
| Ma'alot Daphna                      | 2/510                      |   | 2/588   |
| Ma'alot Daphna (east)               | 2/518                      | Mt. of Olives Church                      | 2/514-6, 521,<br>523-5, 527,<br>529-30, 532-5,<br>539, 541-2, 544-7 |
| Ma'asia Cave, el-                   | 3/825                      | Mt. Scopus                                | 2/507, 509, 531,<br>559   |
| Ma'asia: East Fort, el-             | 3/824                      |   | 2/650, 652, 655,<br>671   |
| Ma'asia: West Fort, el-             | 3/823                      | Mugheifir, Tell                           | 2/370   |
| Madhkur, Kh.                        | 3/843                      | Mughrabi Gate                             | 2/606   |
| Madraj, el-                         | 1/51                       | Mughrabi Ramp                             | 2/605   |
| Magharat Abu Shinja                 | 2/212                      | Mukabbar, el-                             | 2/744   |
| Magharat Deir Mukalik               | 2/607                      | Munezil, Kh.                              | 3/919   |
| Magharat Khureitun                  | 3/849                      | Munṭar esh-Shaqq                          | 1/39  |
| Mahalhala, Kh.                      | 2/165                      | Munṭar Mufye                              | 1/69  |
| Maḥane Horon                        | 1/107                      | Muqaddam, Kh.                             | 3/914   |
| Maḥma, Kh. el-                      | 2/309                      | Muqesime, Kh.                             | 1/70  |
| Ma'in, Kh.                          | 3/943                      | Muraba'at, Cave                           | 3/870   |
| Makhna et-Tahta, Kh.                | 1/111                      | Muraq, Kh. el-                            | 3/905   |
| Makhruq, el-                        | 2/132                      | Muraşşas, Kh. el-                         | 2/580   |
| Makkuk Cave                         | 2/272                      | Murran, Kh. el-                           | 2/441   |
| Mamre                               | 3/888                      |   |   |
| Maqam el-Khadr                      | 3/934                      | Na'aran                                   | 2/273   |
| Maqatir, Kh. el-                    | 2/253                      | Nabi Musa, en-                            | 2/722   |
| Maqṭa'at Karkis (east)              | 2/377                      | Nabi Şamwil, en-                          | 2/382   |
| Mar Elias                           | 3/770                      | Nabi Yaqin , en-                          | 3/916   |
| Marjame, Kh.                        | 2/213                      | Nablus                                    | 1/85  |
| Maşani, Kh. el-                     | 2/453                      | Nablus Road (west)                        | 2/563   |
| Maskiyot                            | 1/47                       | Nablus, Amphitheater                      | 1/84  |
| Mattityahu (north)                  | 2/239                      | Nablus, Hippodrome                        | 1/83  |
| Mattityahu (northeast)              | 2/235                      |   |   |
| Mazar, Tell el-                     | 2/127                      |   |   |
| Mazari, Kh. el-                     | 2/232                      |   |   |
| Me'arat Sel'a                       | 3/927                      |   |   |
| Mefjer, Cave No. 1, el-             | 2/323                      |   |   |
| Megharat el-Jai                     | 2/363                      |   |   |
| Meiyita, Kh.                        | 2/301                      |   |   |

| Site Name                   | Map/Site No.            | Site Name                     | Map/Site No.    |
|-----------------------------|-------------------------|-------------------------------|-----------------|
| Nahal 'Atarot               | 2/390                   | Qaṣr 'Ali                     | 2/464           |
| Nahal Azal                  | 2/702                   | Qaṣr Ḥaramiyyeh               | 1/110           |
| Nahal Ha-Egoz               | 2/526                   | Qaṣr Khalife                  | 3/879           |
| Nahal Mikhmas               | 2/351                   | Qaṣr el-Lejjah                | 1/12            |
| Nahal Og                    | 2/473                   | Qaṣr el-Yahud                 | 3/820           |
| Nahal Qanah Cave            | 2/129                   | Qaṣr Zuweina                  | 2/149           |
| Nahal Qidron                | 2/556, 631, 712,<br>719 | Qaṣra                         | 3/923           |
| Nahal Ramot                 | 2/443, 449              | Qedumim                       | 1/76, 92        |
| Nahal Sekhakha              | 3/787                   | Qeila, Kh.                    | 3/864           |
| Nahal Zimri                 | 2/412                   | Qiryat Arba'                  | 3/895           |
| Nahli'el                    | 3/869                   | Qiryat Arba' – Area 26        | 3/889           |
| Najjar, Kh. en-             | 2/137                   | Qiryat Arba' – Savyonei Mamre | 3/894           |
| Najjar (Beit Jala), Kh. en- | 3/796                   | Qiryat Arba' (north)          | 3/886           |
| Najmat el-Hadali, Kh.       | 2/261                   | Qiryat Arba' (south)          | 3/902           |
| Naṣara, Kh. en-             | 3/891                   | Qiryat Arba' (west)           | 3/892           |
| Nea Church                  | 2/642                   | Qom, Kh. el-                  | 3/898           |
| Neapolis, Theater           | 1/90                    | Qubur Bani Israil             | 2/378           |
| Netiv ha-Gedud              | 2/218                   | Qumran, Kh.                   | 2/748           |
| Neve Ya'aqov                | 2/368                   | Qumran Plateau                | 2/736           |
| Neve Ya'aqov (east)         | 2/371                   | Qumran, Caves                 | 2/756           |
| Neve Ya'aqov (west)         | 2/374                   | Qusatin, Kh.                  | 3/896           |
| Niche No. III/10            | 2/265                   | Rabud, Kh.                    | 3/937           |
| Niche No. III/9             | 2/264                   | Raddana, Kh.                  | 2/255           |
| Nijm, Kh.                   | 2/398                   | Rafidiyye                     | 1/82            |
| Nisieh, Kh.                 | 2/271                   | Raghabini, Kh.                | 2/706           |
| Nizzanit Cave               | 2/278                   | Ram, er-                      | 2/352, 358      |
| Nof Zion                    | 2/720                   | Ramallah Road                 | 2/428           |
| Nofim                       | 2/123                   | Ramallah, Ma'ale Levona       | 2/174           |
| Noqdim                      | 3/844                   | Ramat Polin                   | 2/420, 431, 433 |
| Nuseiba Neighborhood        | 2/381, 391              | Ramat Shlomo                  | 2/460           |
| Nusib 'Uweishira            | 2/354                   | Ramot A                       | 2/448           |
| 'Ofarim                     | 2/201, 203              | Ramot Allon                   | 2/440           |
| Ohel Yizhaq                 | 2/597                   | Ramot Eshkol                  | 2/501, 508      |
| Oil Press                   | 1/50                    | Ramot Forest                  | 2/458, 463, 468 |
| Old City, The               | 2/622                   | Ramot Polin                   | 2/437           |
| Old City Wall               | 2/649                   | Ras, er-                      | 2/451           |
| Ophel                       | 2/619                   | Ras, Tell er-                 | 1/121           |
| Otniel                      | 3/935                   | Ras Area, The er-             | 1/68            |
| Pedu'el (east)              | 2/166                   | Ras Abu Ma'aruf, Kh.          | 2/427, 429      |
| Pene Hever                  | 3/913                   | Ras Abu Rish                  | 3/883           |
| Pisgat Ze'ev                | 2/380, 383, 396         | Ras Abu Subeitan              | 2/567           |
| Qa'adeh, el-                | 1/46                    | Ras 'Amar                     | 2/421           |
| Qaffin [A]                  | 1/22                    | Ras el-'Amud                  | 2/659           |
| Qaffin [B]                  | 2/254                   | Ras el-'Amud                  | 2/670           |
| Qal'at Musa                 | 2/387                   | Ras el-'Eizariya              | 2/630           |
| Qarawat Bani Ḥasan          | 2/130                   | Ras Jirjis                    | 3/881           |
| Qarawat Bani Zeid           | 2/177                   | Ras el-Jora                   | 3/911           |
| Qarn Ṣarṭaba                | 2/147                   | Ras el-Kharruba               | 2/462           |
| Qarne Shomron               | 1/112                   | Ras el-Lubbeid                | 1/57            |
| Qaṣr, el-                   | 2/243                   | Ras Makabb es-Samn            | 2/450           |
| Qaṣr, Kh. el-               | 3/918                   | Ras eṭ-Ṭawil                  | 2/384           |
| Qaṣr Abu Jelaia             | 2/136                   | Ras eṭ-Ṭawil, Kh. [A]         | 2/392           |
|                             |                         | Ras eṭ-Ṭawil, Kh. [B]         | 3/880           |
|                             |                         | Ras eṭ-Ṭawil (east), Kh.      | 2/388           |
|                             |                         | Rashidiya School, er-         | 2/558           |

| Site Name                             | Map/Site No. | Site Name                     | Map/Site No. |
|---------------------------------------|--------------|-------------------------------|--------------|
| Rehan – Towers                        | 1/18         | Shu'fat                       | 2/444        |
| Rehan Farm                            | 1/17         | Shu'fat Ridge                 | 2/446, 452   |
| Remahim and HaShahar Sts., Ha-        | 2/654        | Shuqba Cave, The              | 2/219        |
| Rock Shelter B-53                     | 2/760        | Shuqfan el-'Azvat             | 2/238        |
| Rock Shelter IV/2                     | 2/281        | Shuqfan es-Sus                | 3/826        |
| Rotem                                 | 1/40         | Shuweikat er-Ras, Kh.         | 1/41         |
| Route 60, Mezadot Yehuda              | 3/967        | Sib Road, Kh.                 | 1/42         |
| Route 60, Sansanna                    | 3/962        | Sickle Cave, The              | 2/260        |
| Rujeib                                | 1/105        | Si'ir                         | 3/873        |
| Rujm Abu Khashaba                     | 2/331        | Silwan                        | 2/637        |
| Rujm Abu Muḥeir                       | 2/171        | Simieh, Kh. es-               | 3/906        |
| Rujm el-Baḥar                         | 2/651        | Şir                           | 1/34         |
| Rujm ed-Deir                          | 3/929        | Sirisye, Kh.                  | 2/142        |
| Rujm el-Ḥamiri                        | 3/948        | Spies' Cave                   | 2/326        |
| Rujm el-Qaṣr [A]                      | 3/877        | Spot Height 289 m             | 2/236        |
| Rujm el-Qaṣr [B]                      | 3/949        | Spring Cave, The              | 2/289        |
| Rujm el-Sia'                          | 2/146        | Springs Area: Qumran          |              |
| Rujm esh-Shajra                       | 3/845        | and Feshkha, The              | 3/776        |
| Rumeida, er-                          | 3/904        | St. Euthymius Monastery       | 2/519        |
| Rushaniye, Kh.                        | 2/210        | St. George St.                | 2/537        |
|                                       |              | St. George St., Old City Wall | 2/587        |
| Sabastiya                             | 1/59         | St. Maria Alemannorum         | 2/616        |
| Sabur, Kh.                            | 3/812        | St. Thomae Alemannorum        | 2/634        |
| Şalah ed Din St. – Anglican School    | 2/551        | Street of the Greek Monastery | 2/592        |
| Şalah ed Din St., Ministry of Justice | 2/550        | Şufan, Tell                   | 1/80         |
| Salibiya I                            | 2/208        | Sultan, Tell es-              | 2/328        |
| Salim (Shechem)                       | 1/95         | Suq al-Kattanin               | 2/591        |
| Samara, Kh.                           | 1/58         | Sur, Kh.                      | 3/841        |
| Samara, Kh. es-                       | 3/797        | Şur Bahir – Railway Road      | 2/752        |
| Samarat, Tell es-                     | 2/336        | Şuşye, Kh.                    | 3/944        |
| Samiyye, Kh.                          | 2/215        | Suwede, Kh. es-               | 1/53         |
| Samra, Kh.                            | 3/925        | Suweika, Kh.                  | 2/299        |
| Sansanna                              | 3/966        | Şuwwanet eth-Thaniya          | 2/308        |
| Sawiya, Kh. es-                       | 2/152        |                               |              |
| Scroll Cave (B35b)                    | 3/801        | Ta'anakh, Tell                | 1/3          |
| Sejarah Area, The Hirbet              | 2/154        | Ṭabalieh, et-                 | 2/762        |
| Shabtin, Kh.                          | 2/224        | Ṭabaliya (northwest), Kh.     | 2/757        |
| Shajara, Kh. esh-                     |              | Tahunat el-Hawa               | 2/316        |
| (Separation Barrier)                  | 2/148        | Ṭaiybeh, Kh. et-              | 1/4          |
| Shalsholet St., Ha-                   | 2/600        | Taiyiba, et-                  | 2/231        |
| Shaqed                                | 1/16         | Taiyiba, Kh. et-              | 3/887        |
| Shaqed – Shahaq Industrial Zone       | 1/14         | Ṭalluze                       | 1/62         |
| Shaqed (west)                         | 1/15         | Tananir                       | 1/96         |
| Sheikh Dhiab, Tell esh-               | 2/185        | Tappuah                       | 2/140        |
| Sheikh 'Ubeid, Esh-                   | 2/372        | Ṭawas, Kh.                    | 3/920        |
| Sheluḥat Refa'im                      | 3/774        | Teku'a, Kh.                   | 3/853        |
| Shepherds' Field                      | 3/802        | Teliliya, Ḥ.                  | 2/438        |
| Sheqef-Negohot Road                   | 3/915        | Teliliya (southeast), Ḥ.      | 2/461        |
| Shi'b Siyaj                           | 2/347        | Tene-Eshkolot Road            | 3/952        |
| Shihada, Kh.                          | 2/126        | Tene-Omarim                   | 3/958        |
| Shilḥa, Ḥ.                            | 2/344        | Tene-Omarim Quarry            | 3/957        |
| Shiloh, Tell                          | 2/173        | Terrace of the Cave of the    |              |
| Shiloh Industrial Zone                | 2/188        | Sandal                        | 2/330        |
| Shiloh, Jami' es-Sittin               | 2/179        | Third Wall, The               | 2/553-4      |
| Shim'a (south)                        | 3/954        | Third Wall, Ministry of       |              |
| Shim'a, Industrial Zone               | 3/960        | Justice                       | 2/549        |

| Site Name               | Map/Site No.              | Site Name            | Map/Site No. |
|-------------------------|---------------------------|----------------------|--------------|
| Tibne, Kh.              | 2/204                     | Western and Southern |              |
| Ti'innik                | 1/3                       | Wall of Temple Mt.   | 2/611, 632   |
| Tina, Kh. et-           | 3/867                     | Western Samaria      | 2/135        |
| Tinat, Kh. et-          | 2/361                     | Western Wall Plaza   | 2/602        |
| Tira, Kh. et-           | 1/118                     | Western Wall Tunnel  | 2/575, 590   |
| Tomb of the Kings       | 2/536                     |                      |              |
| Tomb of the Virgin Mary | 2/573                     | Ya'ar Ha-Shalom      | 2/699        |
| Tomer                   | 2/200                     | Yabrud               | 2/221        |
| Trig. Point S-330       | 2/196                     | Yafit (north)        | 2/159        |
| Tubas                   | 1/45                      | Yafit 3              | 2/168        |
| Tulkarm                 | 1/48                      | Yahudiya, Kh. el-    | 3/775        |
| Tulul Abu el-'Alaiq     | 2/357                     | Yalu                 | 2/367        |
| Tunnel Road (south)     | 3/804                     | Yaqir                | 2/126        |
| Tur, et-                | 2/641, 697                | Yaqir (south)        | 2/128        |
| Two Caves               | 2/318                     | Yarka, el-           | 2/207        |
|                         |                           | Yatta                | 3/932        |
| Umm el-'Asafir, Kh.     | 3/794                     | Yitav                | 2/230        |
| Umm Deimine, Kh.        | 3/959                     |                      |              |
| Umm Leisun, Kh.         | 2/761                     | Zahal Plaza          | 2/584        |
| Umm er-Reḥan, Kh.       | 1/8                       | Zameret Ha-Bira      | 2/482        |
| Umm Salamune            | 3/847                     | Zanuṭa, Kh.          | 3/961        |
| Umm et-Tala', Kh.       | 3/852                     | Zaqzuq Farm          | 1/11         |
| Umm Tuba                | 3/778                     | Zaraniq, Kh. ez-     | 2/746        |
| Umm Ṭuba, Kh.           | 3/773                     | Zawata               | 1/71         |
| Umm Zaqum               | 2/237                     | Zedekiah's Cave      | 2/569        |
| 'Unab el-Kabir, Kh.     | 3/950                     | Zeit, Kh. ez-        | 2/312        |
| 'Urḡan er-Rub IIA       | 2/161                     | Zif, Tell            | 3/921        |
| 'Useila, Kh.            | 3/953                     | Zimri, H.            | 2/409        |
| 'Uzeiz, Kh. el-         | 3/938                     | Zion Gate            | 2/648        |
|                         |                           | Zofar, Tell          | 1/106        |
| Vered Jericho           | 2/432                     | Zubube (west)        | 1/2          |
|                         |                           | Zufin                | 1/98         |
| Wadi Abu Kharrub        | 2/517                     |                      |              |
| Wadi el-'Aris           | 1/75                      | -                    | 1/6          |
| Wadi Faṣayil            | 2/182-3, 187,<br>193, 199 | -                    | 1/7          |
|                         |                           | -                    | 1/9          |
| Wadi Fukin              | 3/808                     | -                    | 1/10         |
| Wadi Haramiyye          | 1/122                     | -                    | 1/63         |
| Wadi el-Hilwa St.       | 2/657                     | -                    | 1/64         |
| Wadi Jariyut            | 2/288                     | -                    | 1/109        |
| Wadi el-Khafi           | 2/394                     | -                    | 2/262        |
| Wadi el-Khalaf          | 2/434                     | -                    | 2/360        |
| Wadi el-Mujali          | 2/405                     | -                    | 2/504        |
| Wadi Muraba'at          | 3/871                     | -                    | 3/922        |
| Wadi Murrar, 'Ein Abu   |                           | -                    | 3/942        |
| Mahmud Caves            | 2/513                     | -                    | 3/945        |
| Wadi el-Nimr            | 1/55                      | -                    | 3/946        |
| Wadi Salim              | 2/494                     | -                    | 3/951        |
| Wadi Samu'a             | 3/963                     | -                    | 3/955        |
| Wadi es-Sumeily         | 1/38, 54                  | -                    | 3/956        |
| Wady Dar el-Jerir       | 2/248                     | -                    | 3/968        |
| Water Line -'Ein Samiya | 2/214                     |                      |              |